

**Teileliste und Näheinrichtungen
Spare Parts List and Sewing Equipment**

367

DÜRKOPP ADLER AG

Postfach 17 03 51, D-33703 Bielefeld • Potsdamer Straße 190, D-33719 Bielefeld
Telefon +49 (0) 5 21/ 9 25-00 • Telefax +49 (0) 5 21/ 9 25 24 35 • www.duerkopp-adler.com

367

Inhaltsverzeichnis	Tafel / Table	Contens
Armwelle, Unterwelle	1	Arm shaft, under shaft
Fadenhebel, Nadeltransport	2	Thread lever, needle feed
Alternierender Obertransport	3, 4	Variable alternating upper feed
Untertransport	5	Lower feed
Füsschenlüftung	6	Sewing foot lift
Greifer, Greiferlager	7	Hook, hook bearing
Spuler	8	Winder
Spannungsplatte	9, 12, 13	Tension plate
Stichverstellung	10 - 18	Stitch adjustment
Fadenabschneider	11	Thread cutter
Ölversorgung	19	Lubrication system
Arm und Grundplatte	20	Arm and bed-plate
Nähleuchte	21	Sewing lamp
Nähantrieb	22 - 25	Sewing motor
Bedienfeld	26	Control panel
Gestell	27	Stand
Beipack	28	Accessories
Näheinrichtungen		Sewing equipment
Pläne		Plans

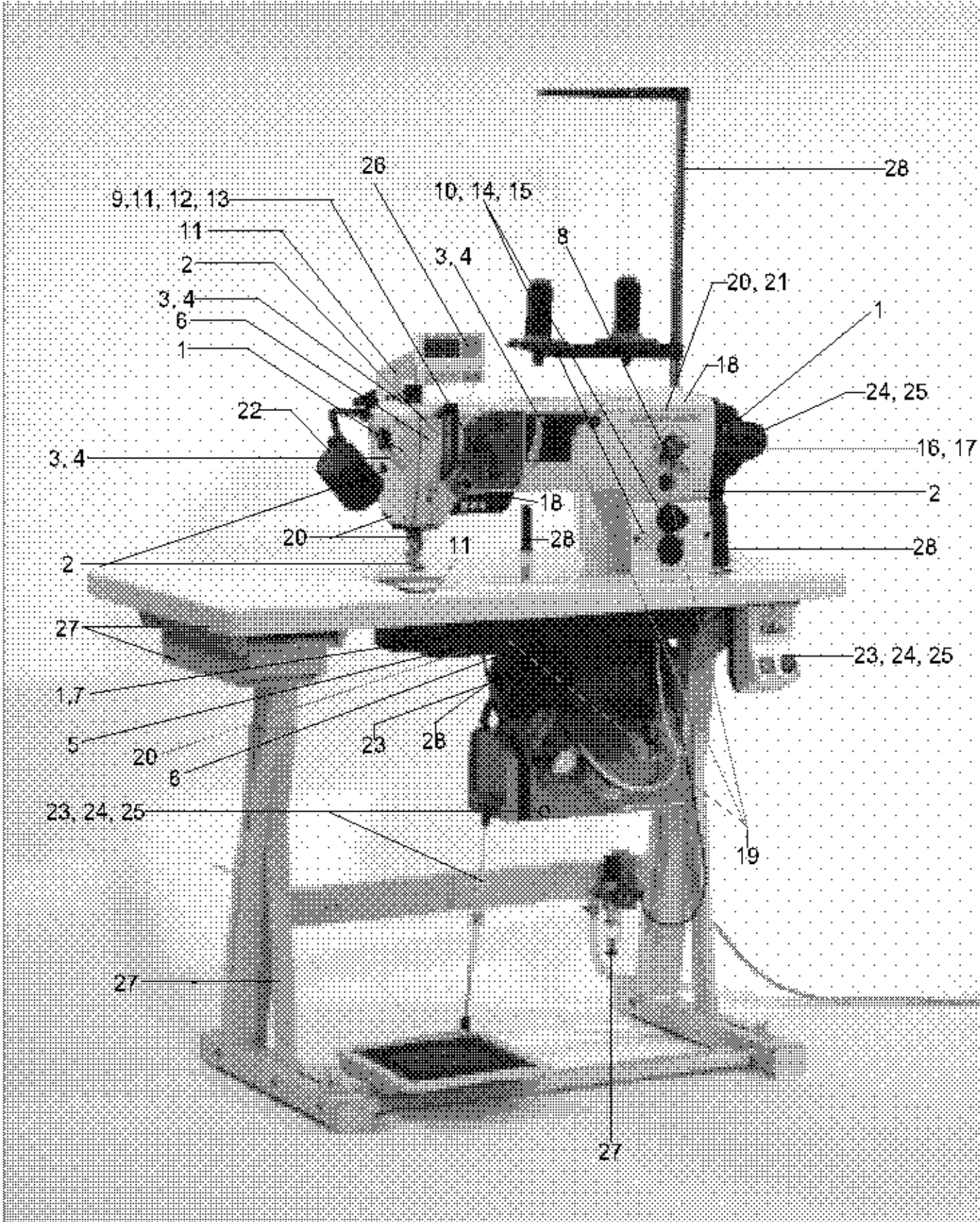

KI. 367 - 170315
 KI. 367 - 170115
 KI. 367 - 170010

1

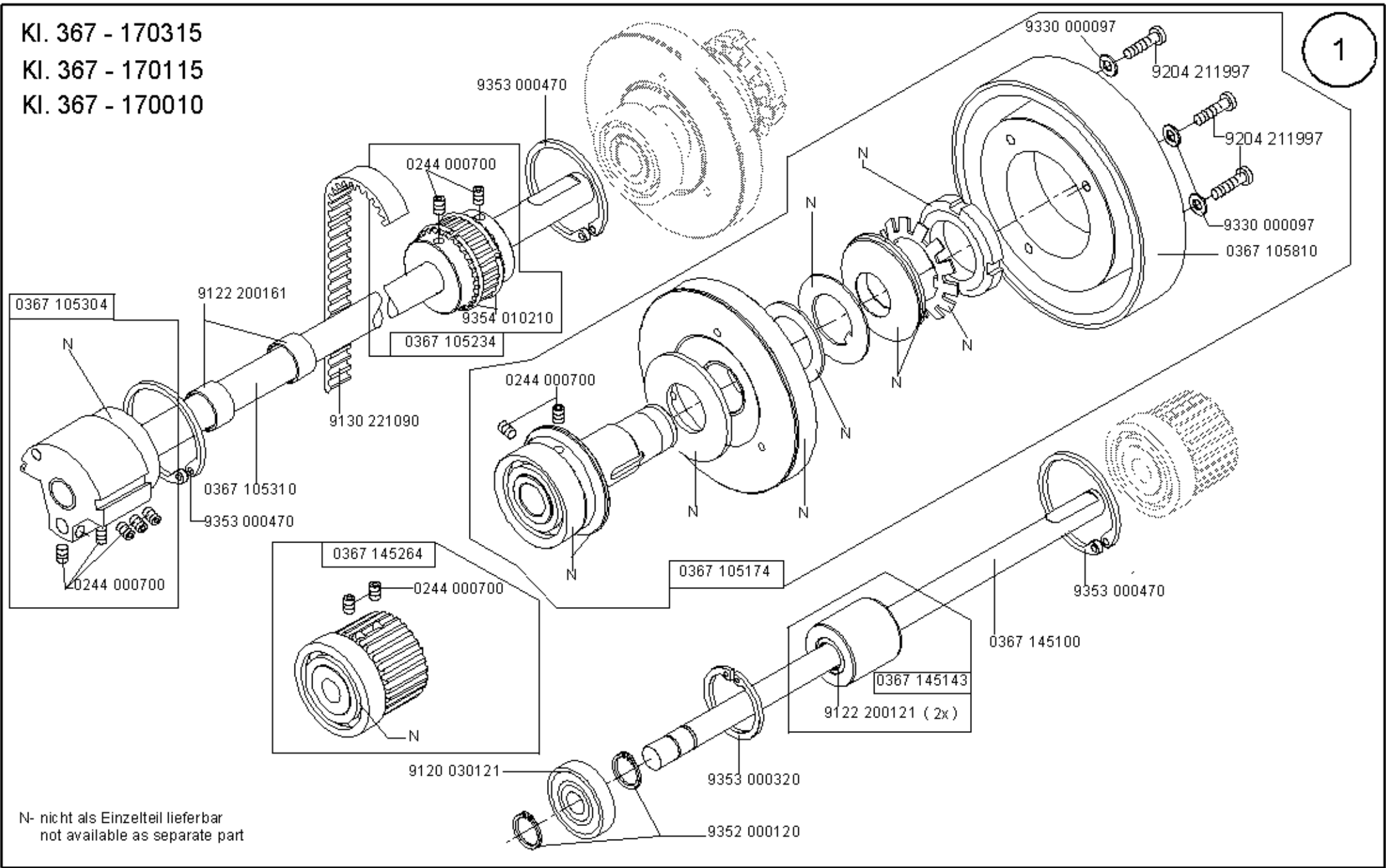

N- nicht als Einzelteil lieferbar
 not available as separate part

Scale 50 %

CI. 367

Ausgabe/Edition 03.2003

KI. 367 - 170315
KI. 367 - 170115
KI. 367 - 170010

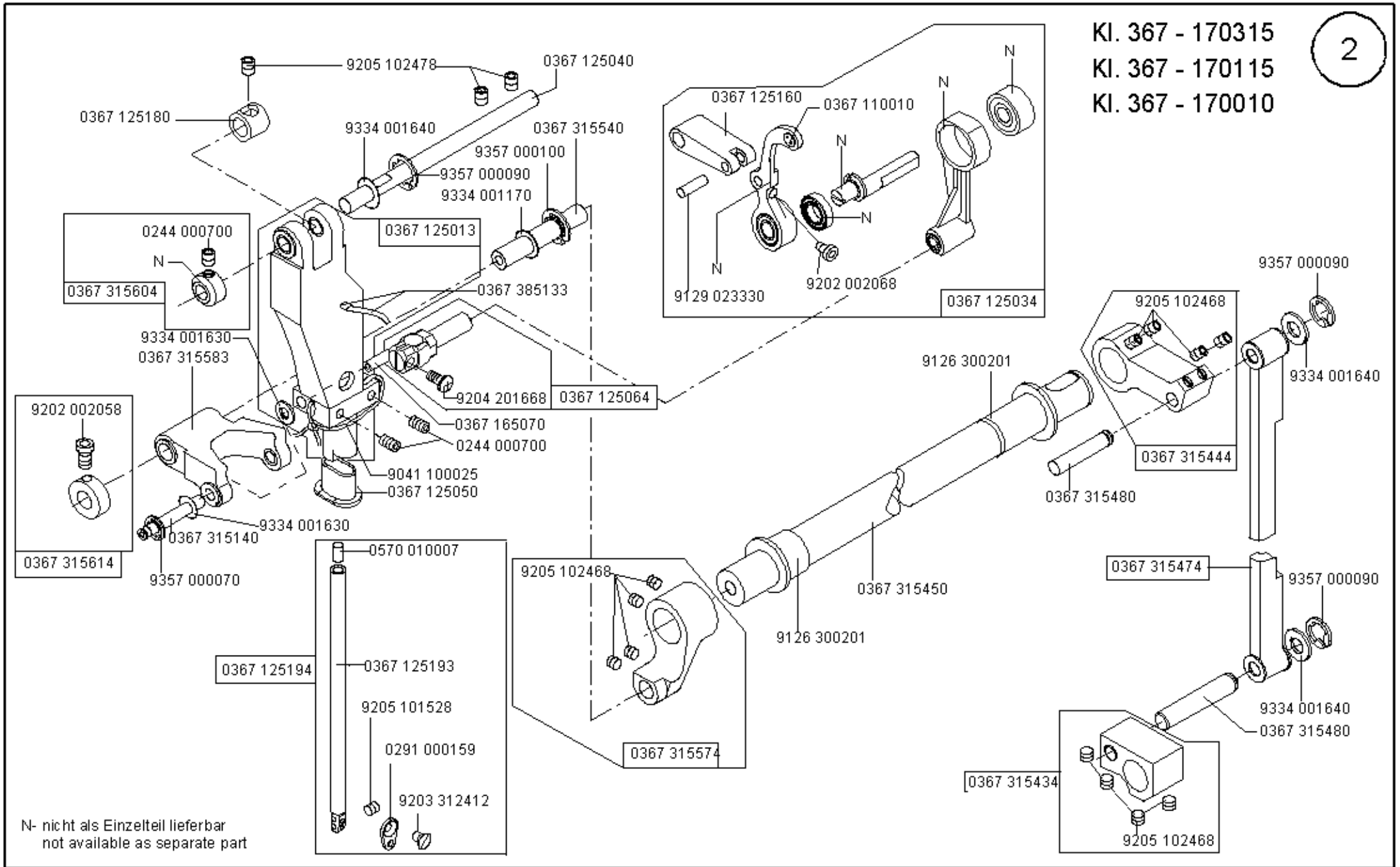

N- nicht als Einzelteil lieferbar
not available as separate part

KI. 367 - 170315
 KI. 367 - 170115
 KI. 367 - 170010

3

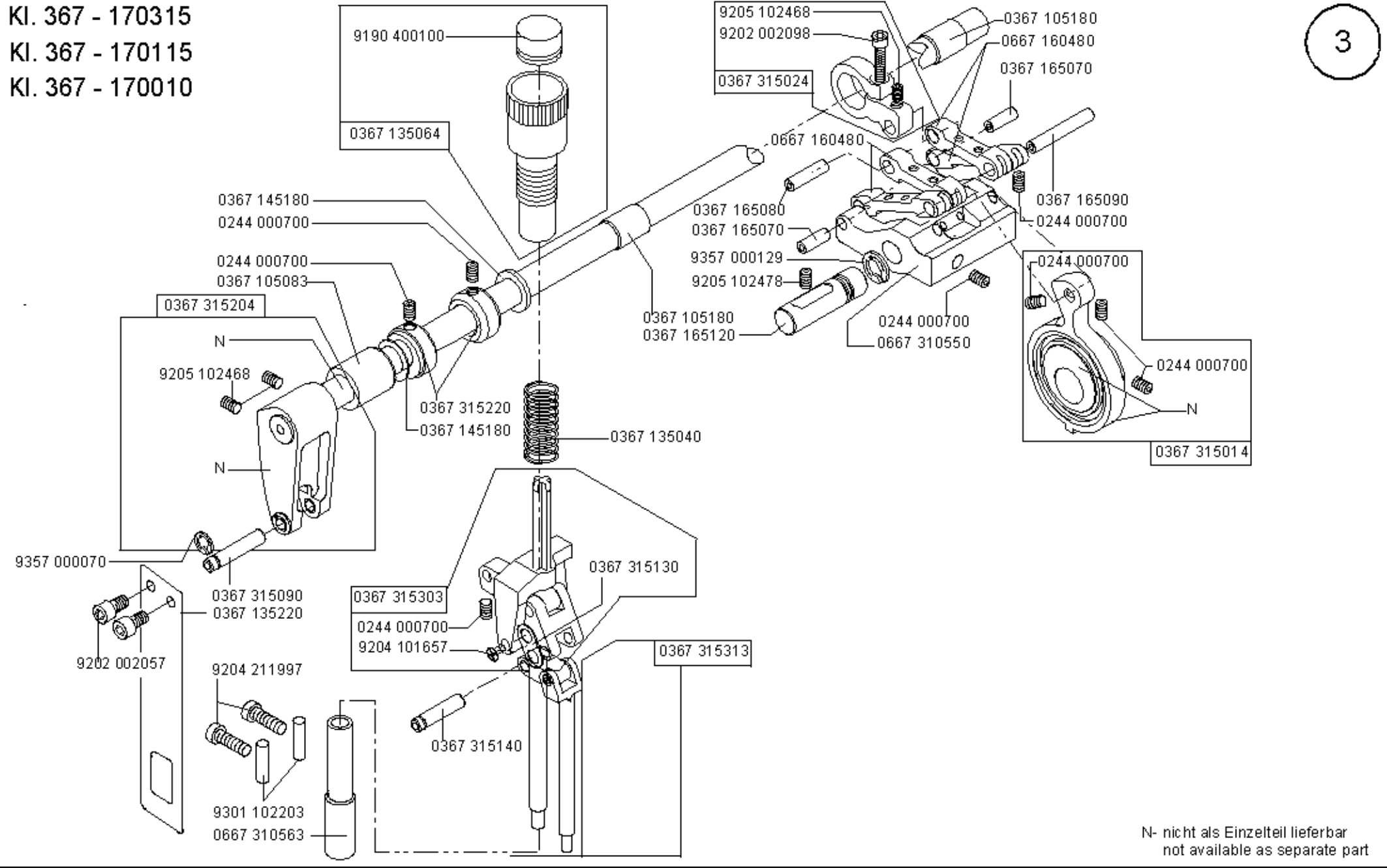

N- nicht als Einzelteil lieferbar
 not available as separate part

Scale 50 %

CI. 367

Ausgabe/Edition 05.2004

KI. 367 - 170115
 KI. 367 - 170010

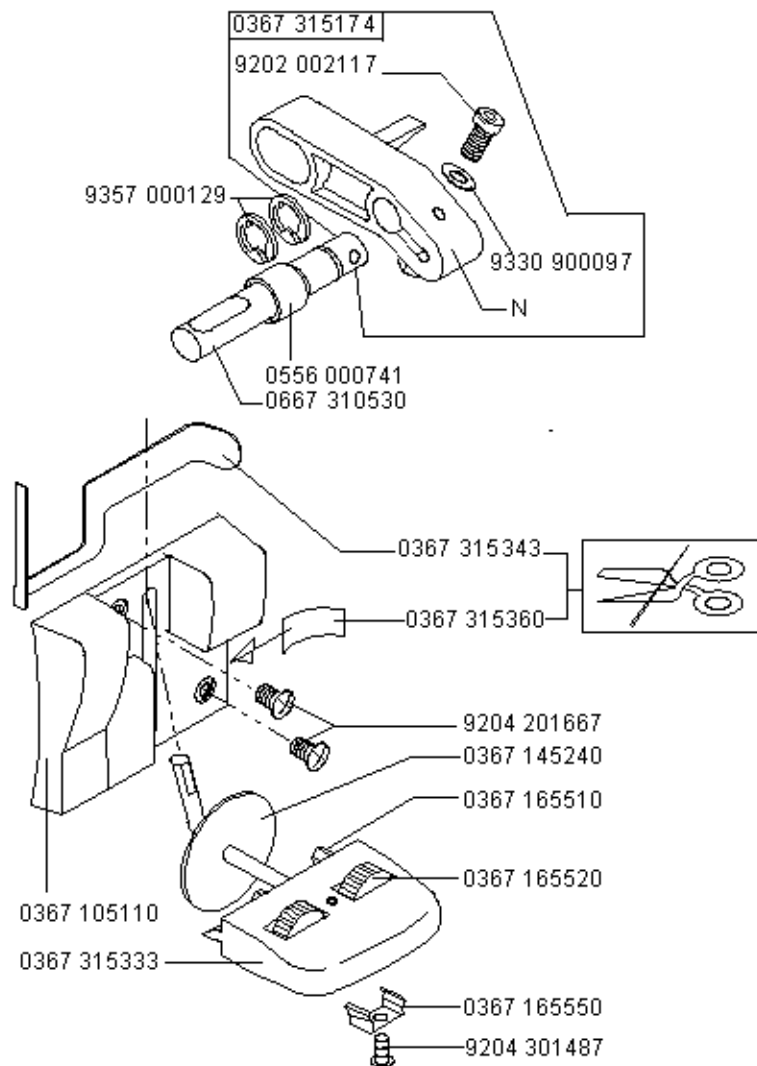

KI. 367 - 170315

4

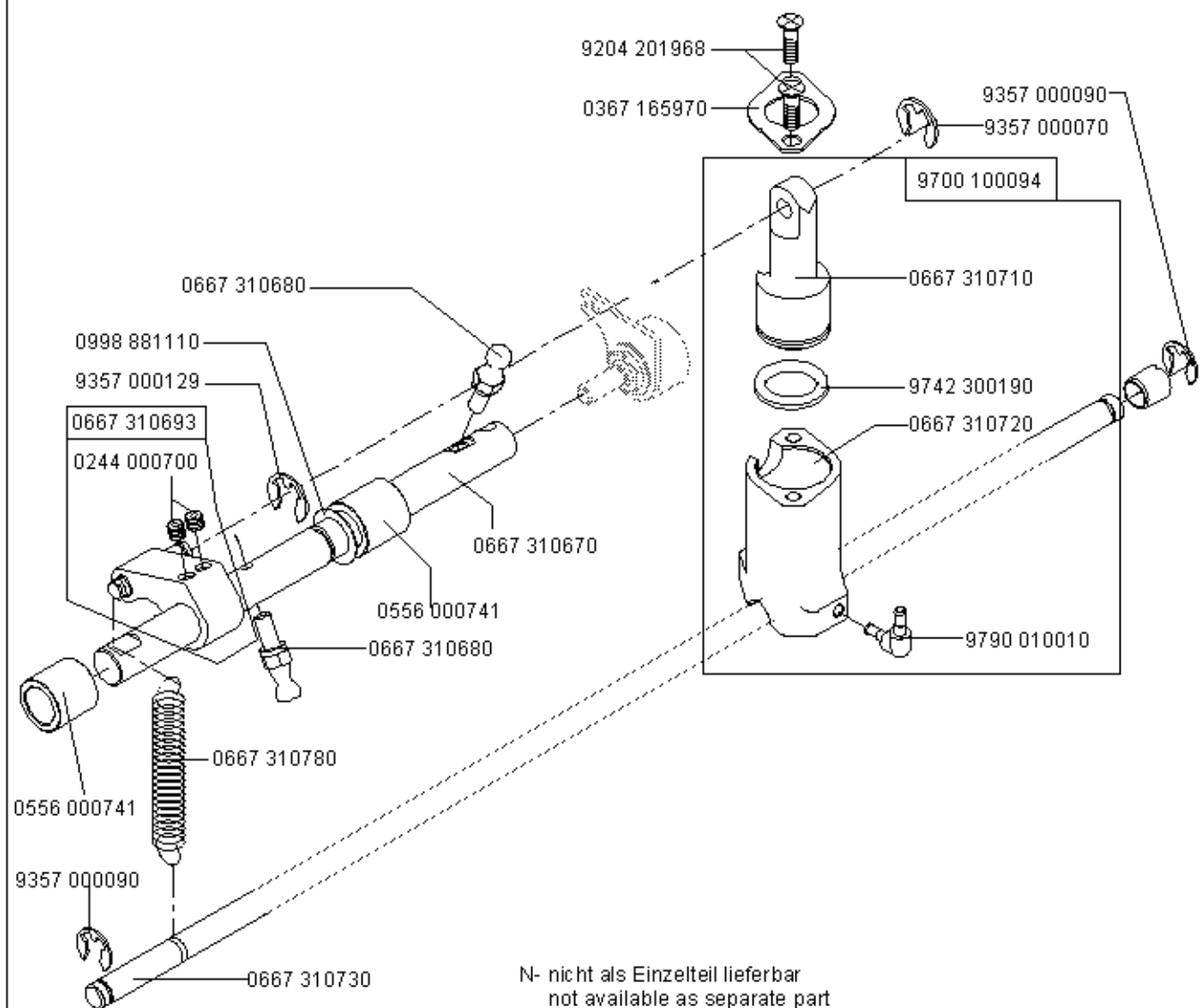

N- nicht als Einzelteil lieferbar
 not available as separate part

Kl. 367 - 170315
Kl. 367 - 170115
Kl. 367 - 170010

Teile Nr. siehe Näheinrichtung
Part no. see sewing equipment

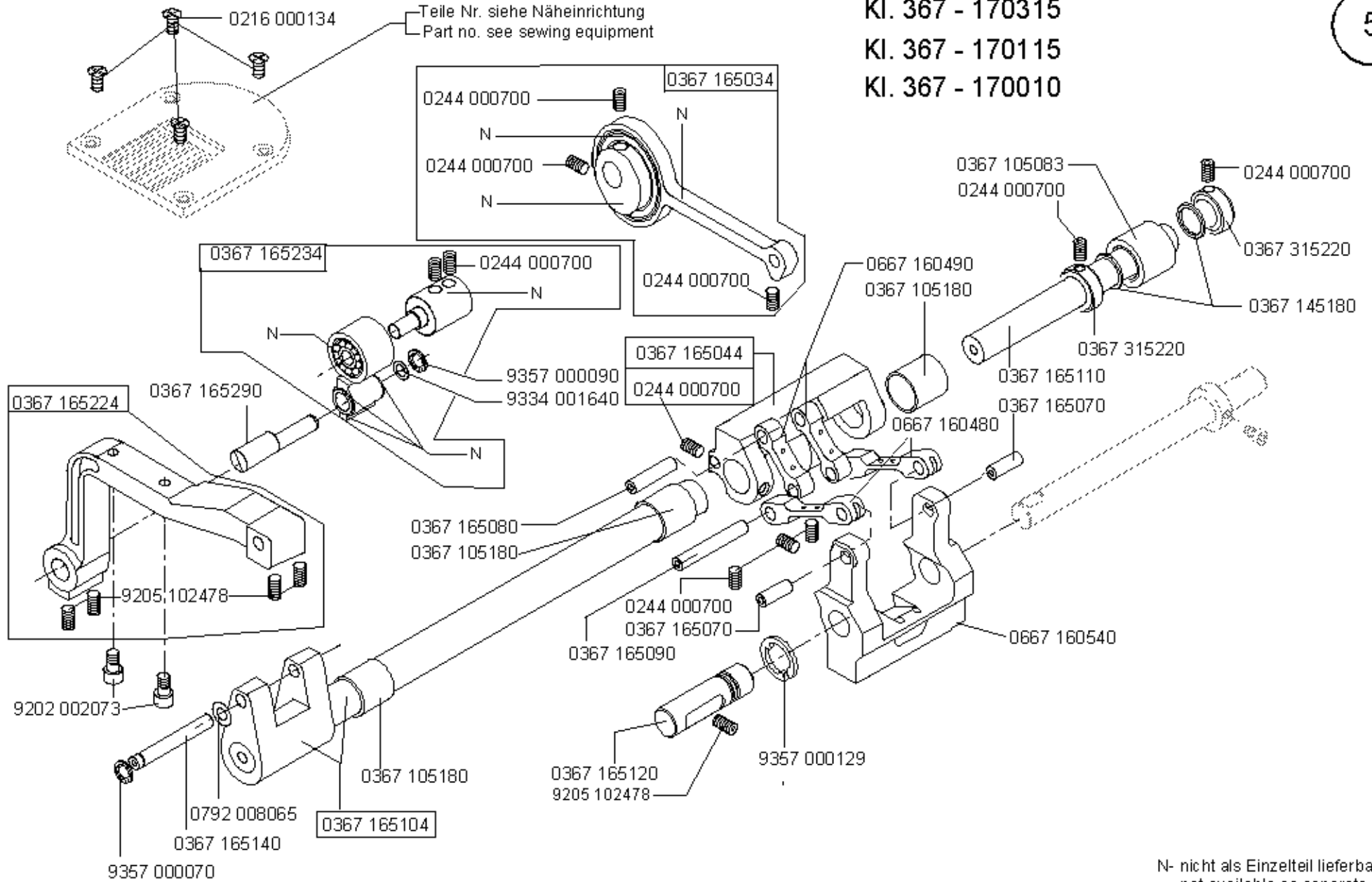

N- nicht als Einzelteil lieferbar
not available as separate part

KI. 367 - 170315
 KI. 367 - 170115
 KI. 367 - 170010

6

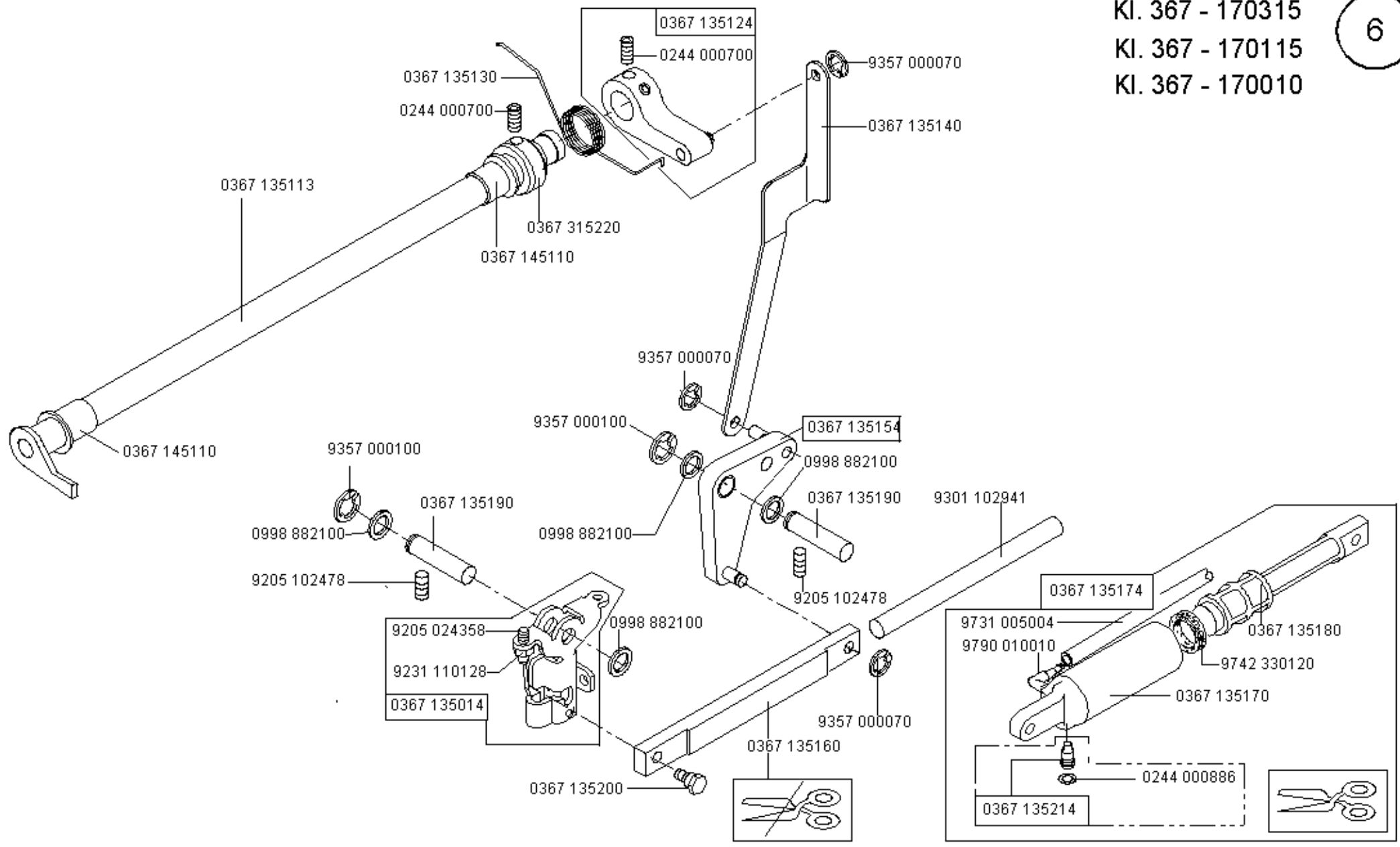

KI. 367 - 170315
KI. 367 - 170115
KI. 367 - 170010

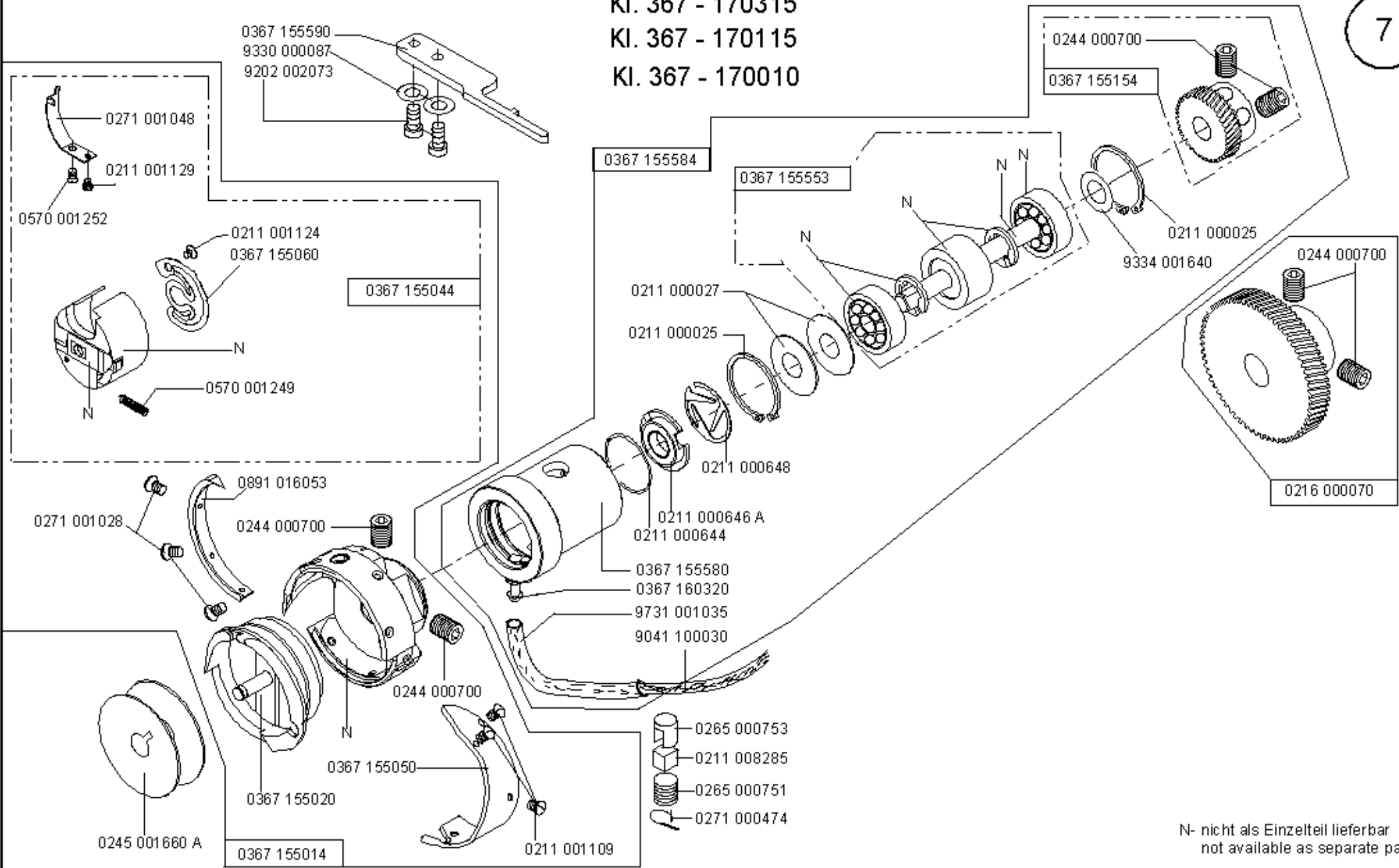

N- nicht als Einzelteil lieferbar
not available as separate part

KI. 367 - 170315
KI. 367 - 170115
KI. 367 - 170010

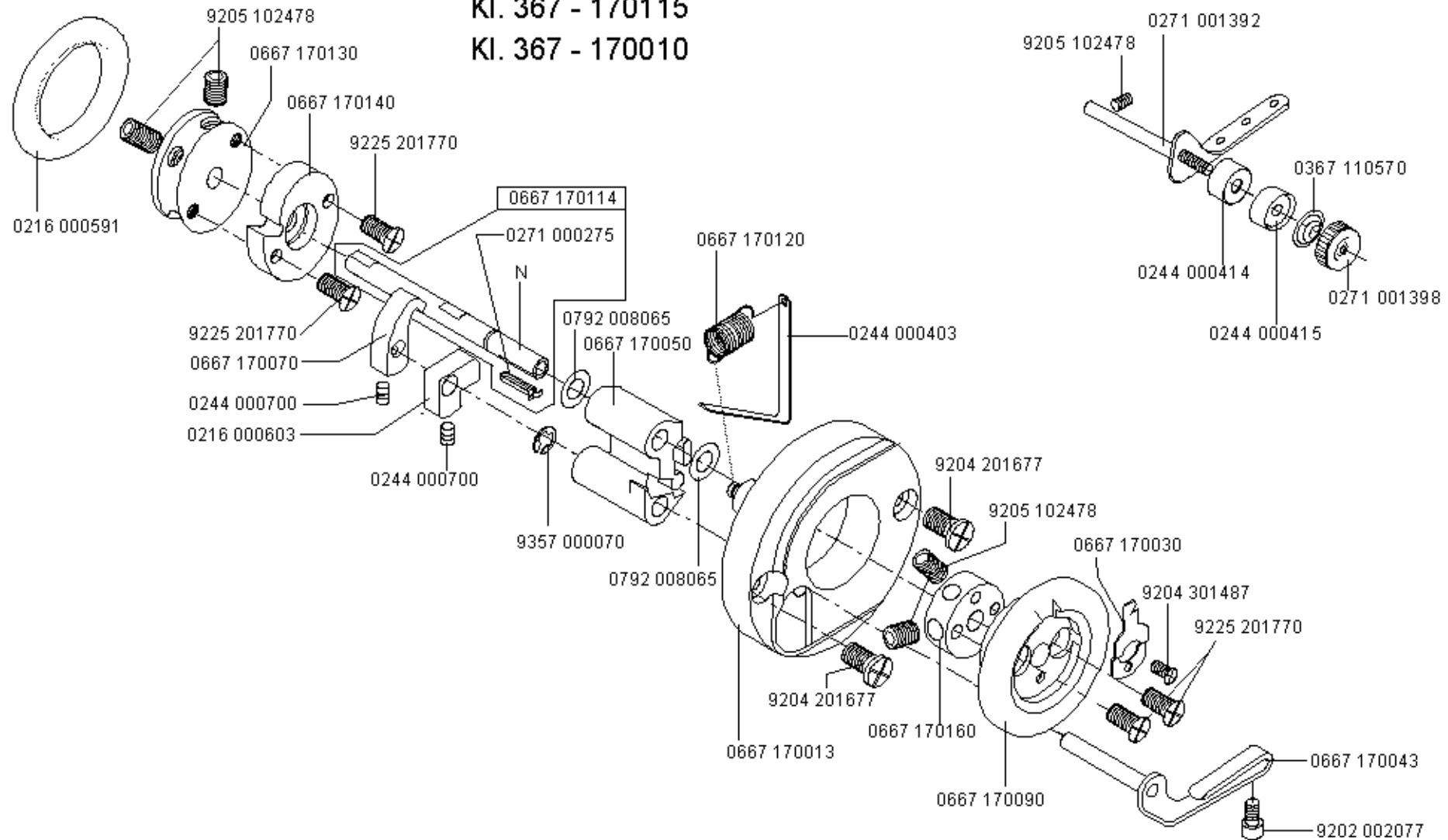

N- nicht als Einzelteil lieferbar
not available as separate part



KI. 367 - 170010

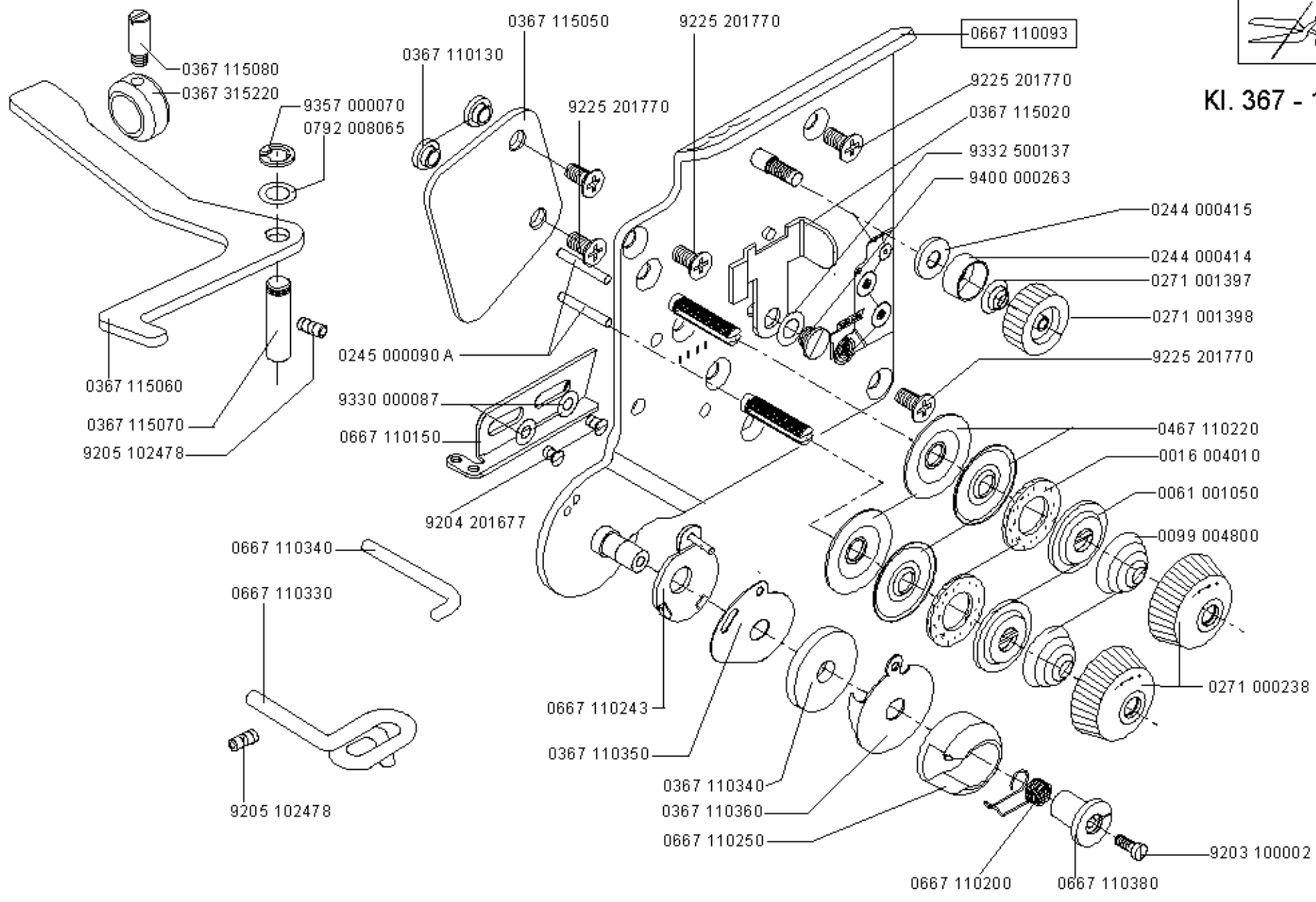



KI. 367 - 170010

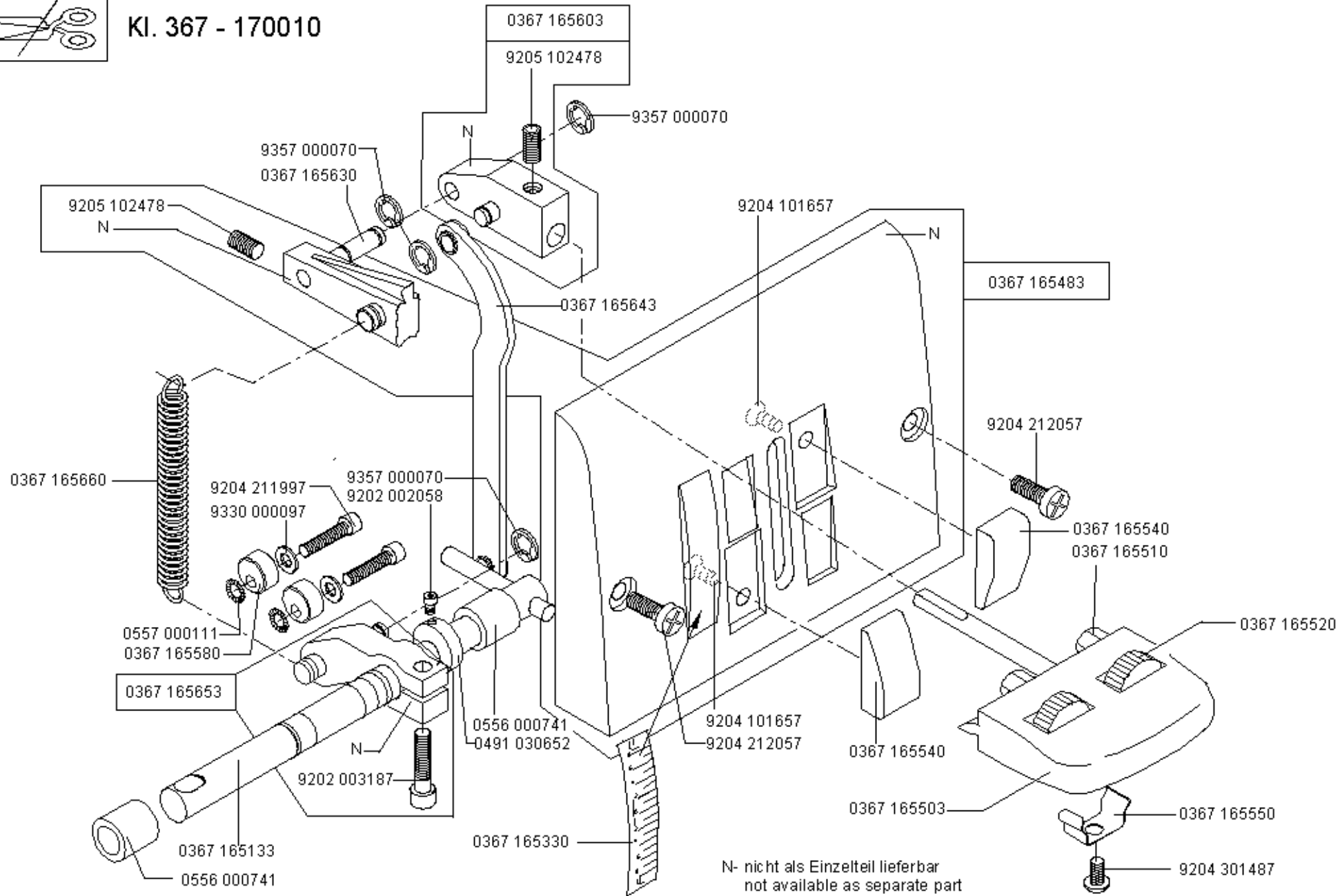

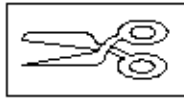

KI. 367 - 170315
 KI. 367 - 170115

11

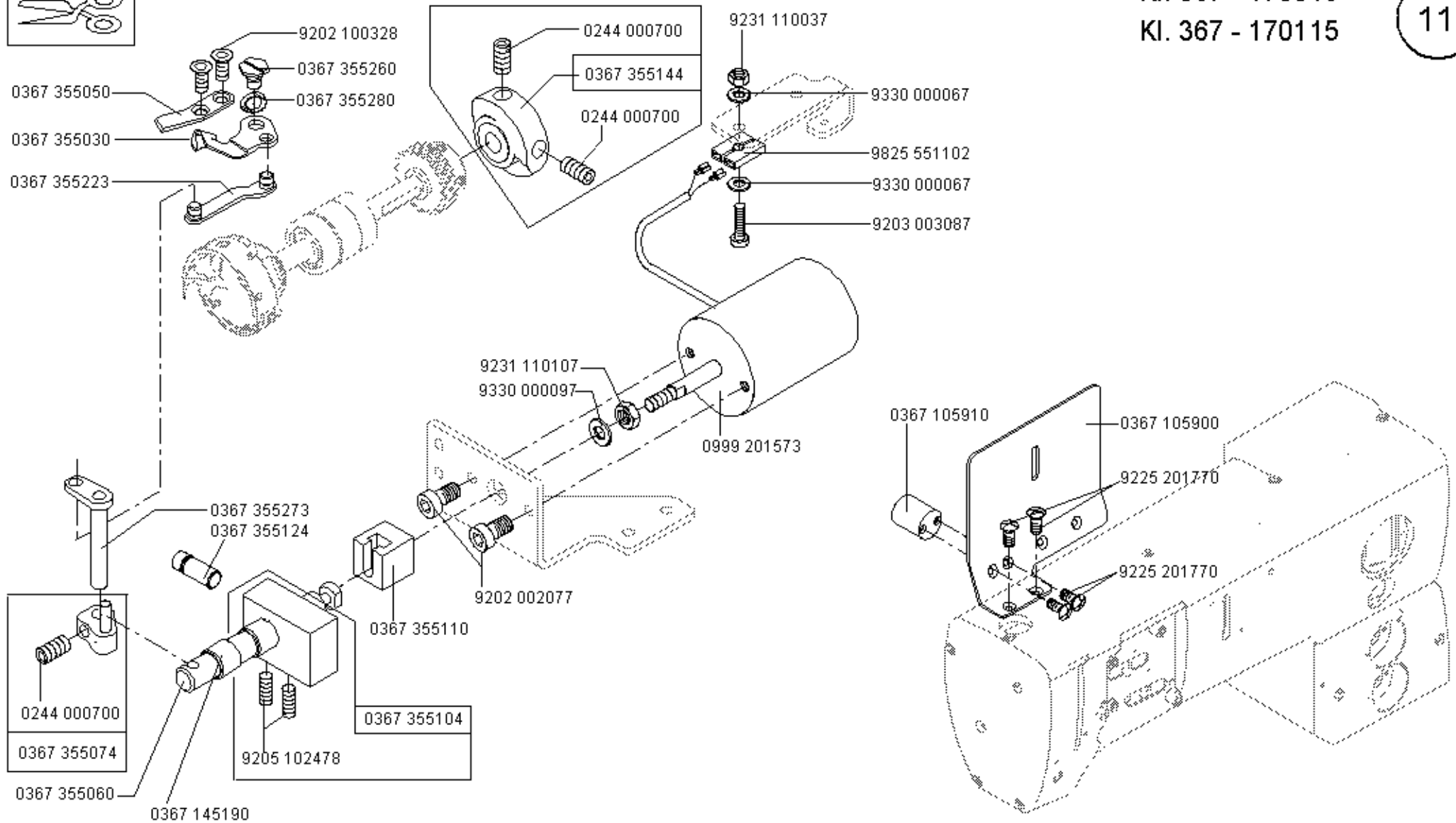

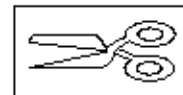

KI. 367 - 170115

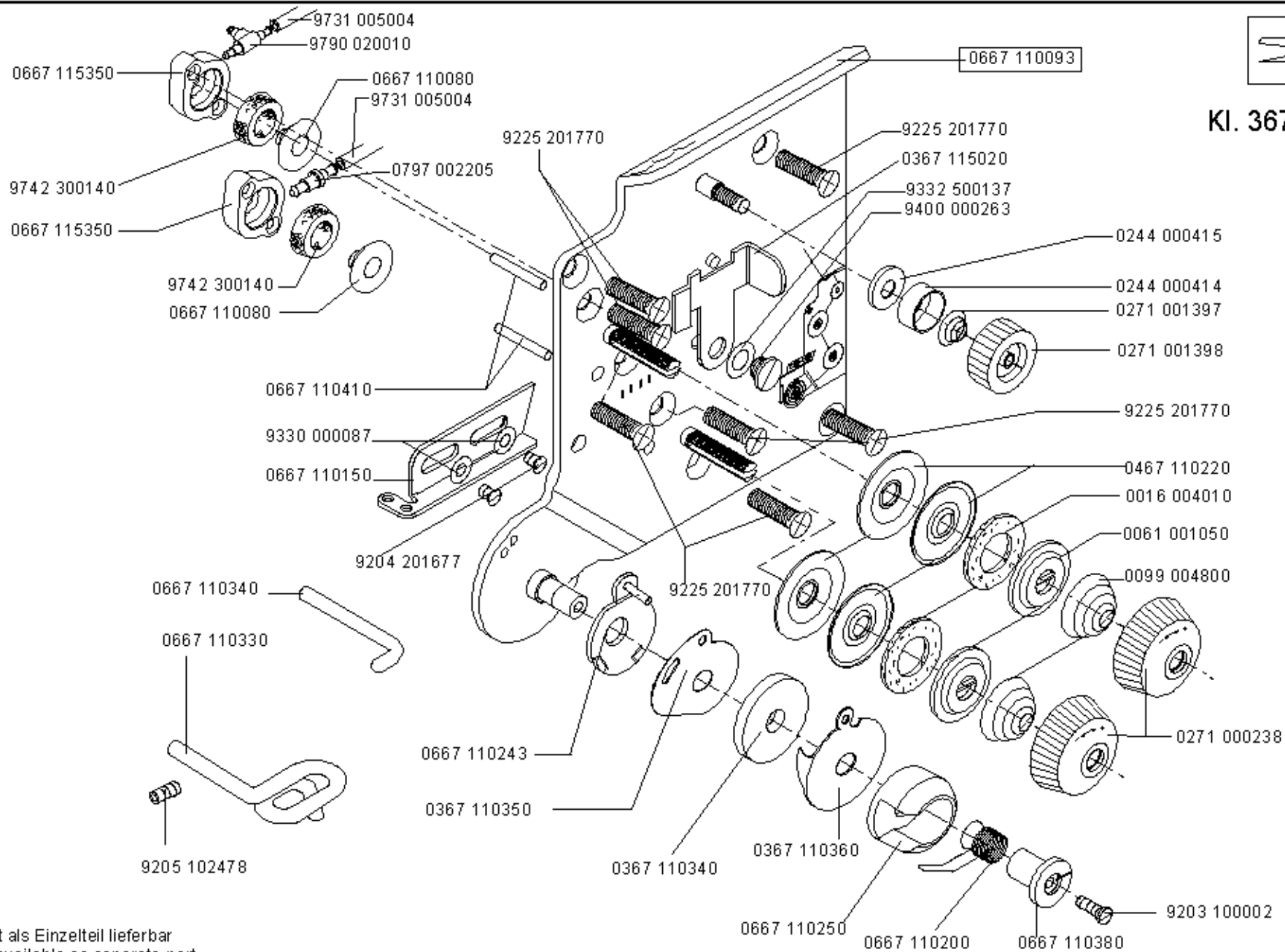

N- nicht als Einzelteil lieferbar
not available as separate part

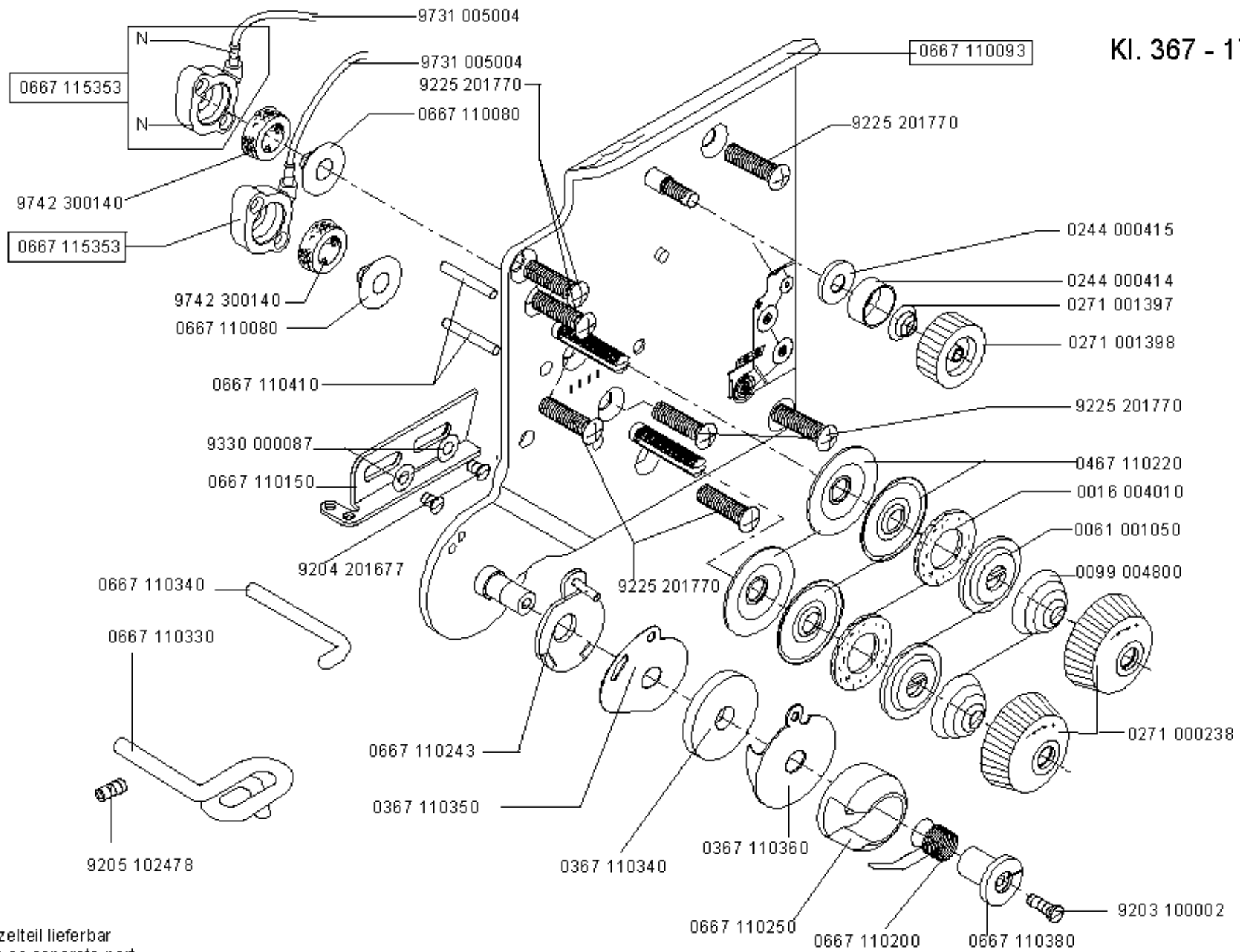

N- nicht als Einzelteil lieferbar
not available as separate part

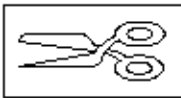

KI. 367 - 170115

14

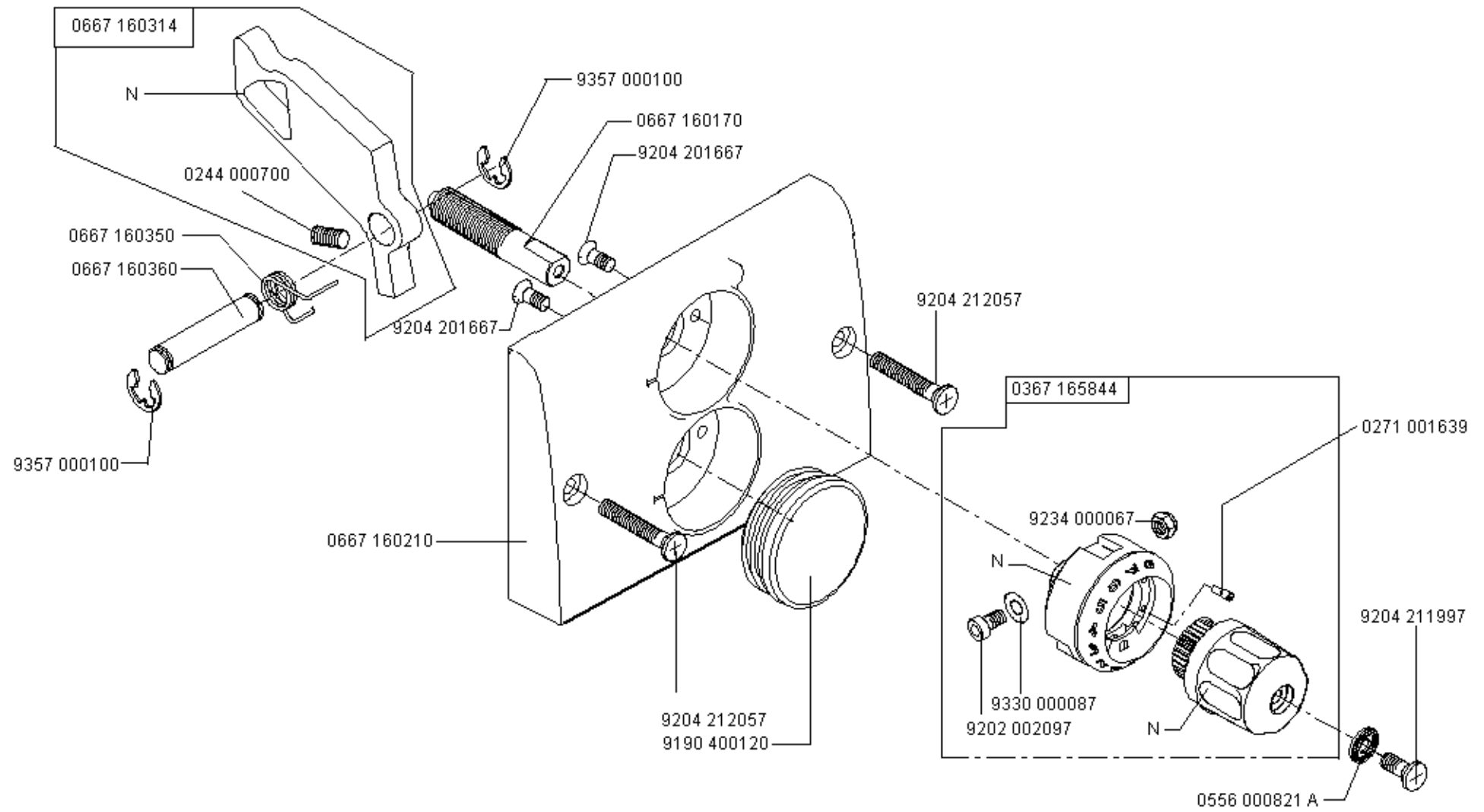

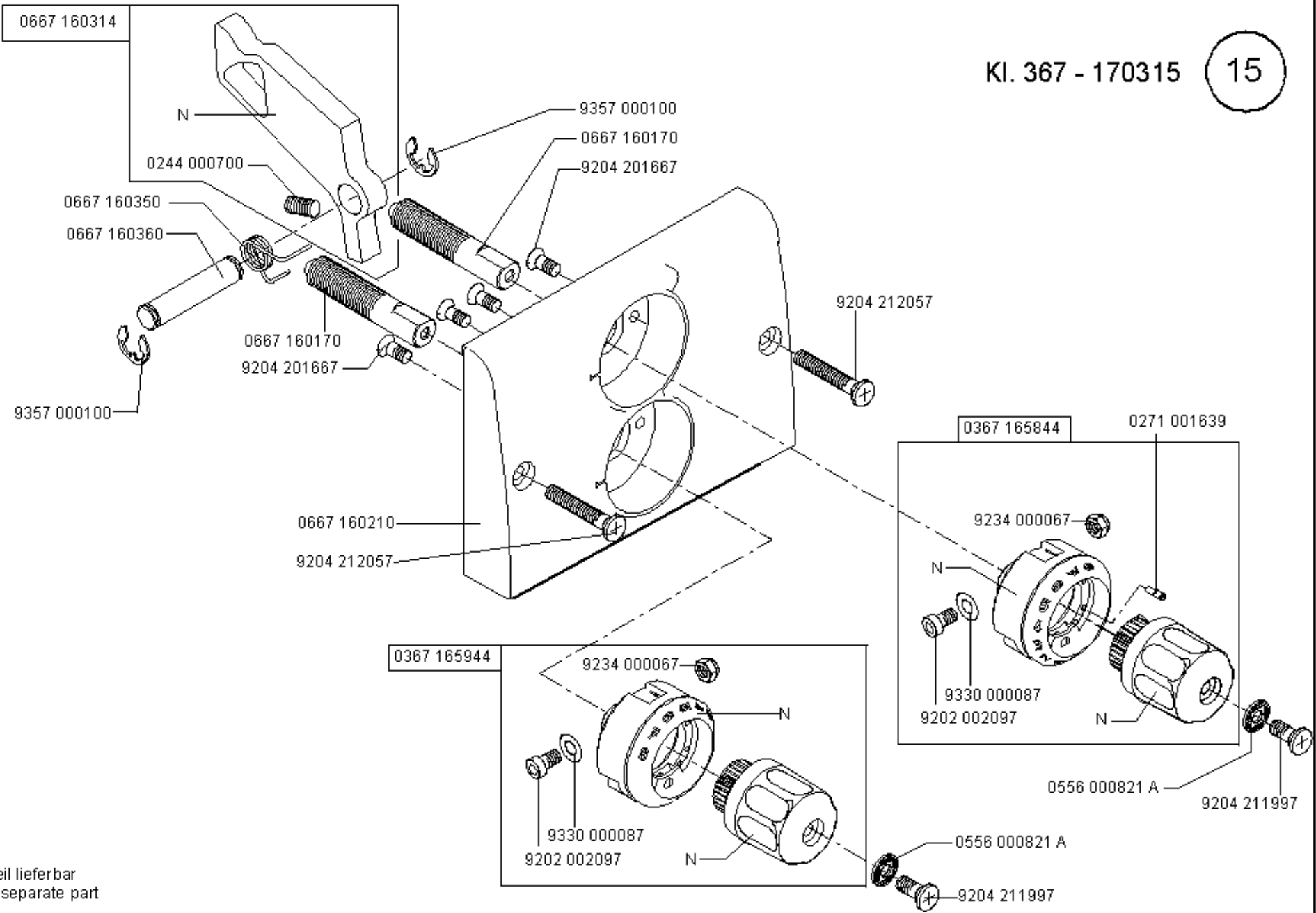

N- nicht als Einzelteil lieferbar
not available as separate part

KI. 367 - 170115

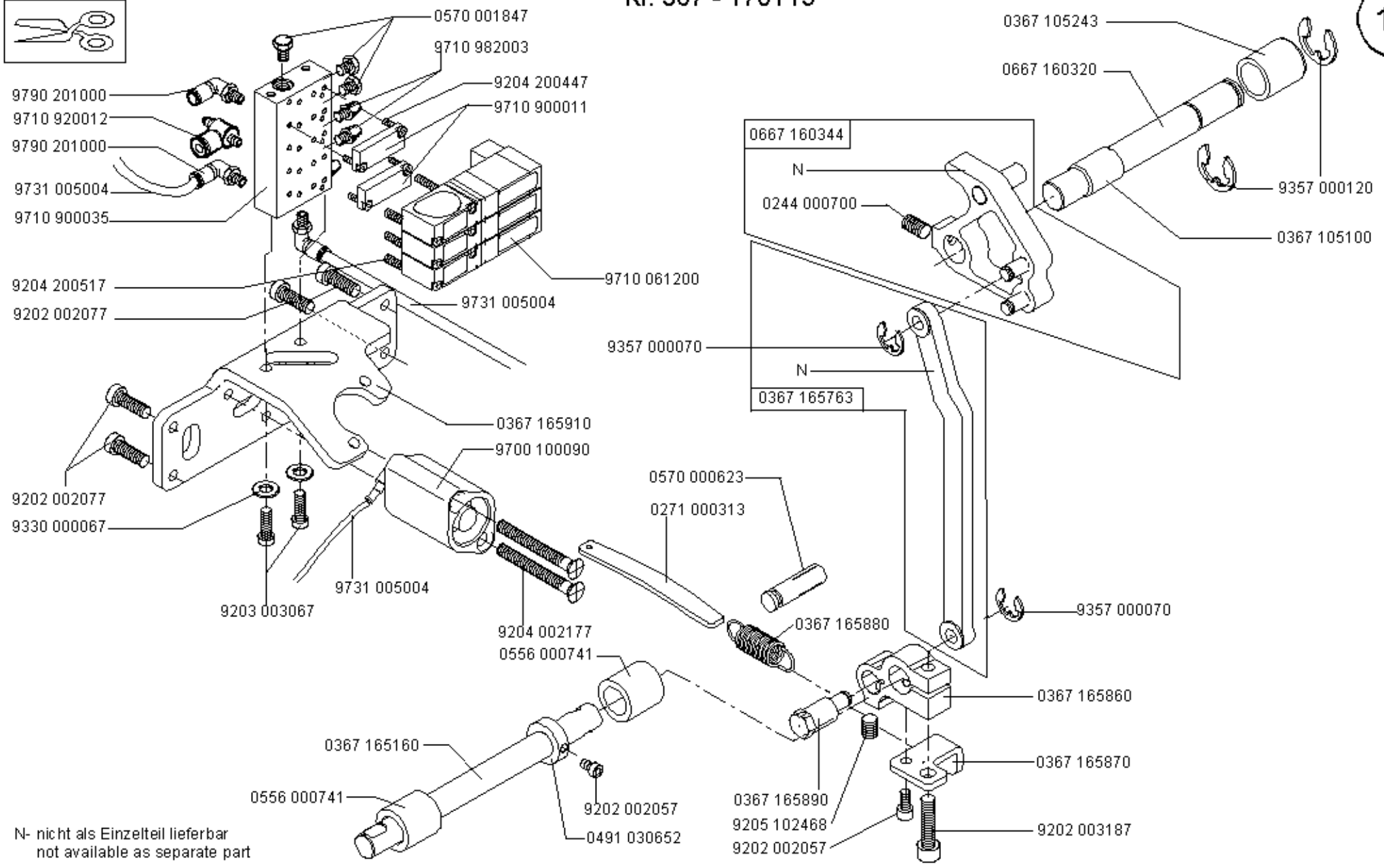
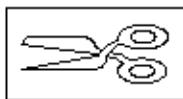

N- nicht als Einzelteil lieferbar
not available as separate part

KI. 367 - 170315

17

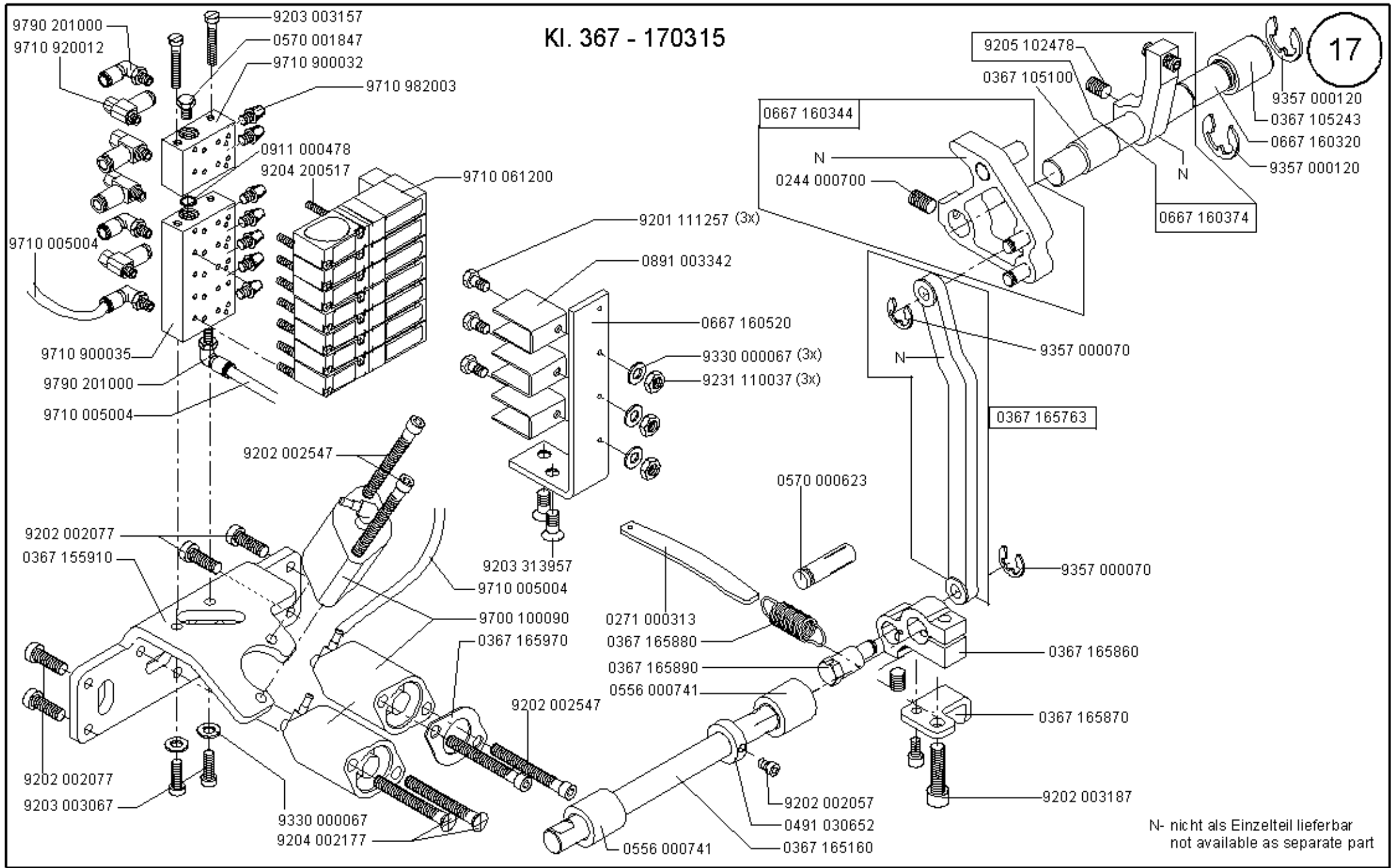

N- nicht als Einzelteil lieferbar
not available as separate part

Scale 50 %

CI.367

Ausgabe/Edition 02.2004



KI. 367 - 170315
KI. 367 - 170115

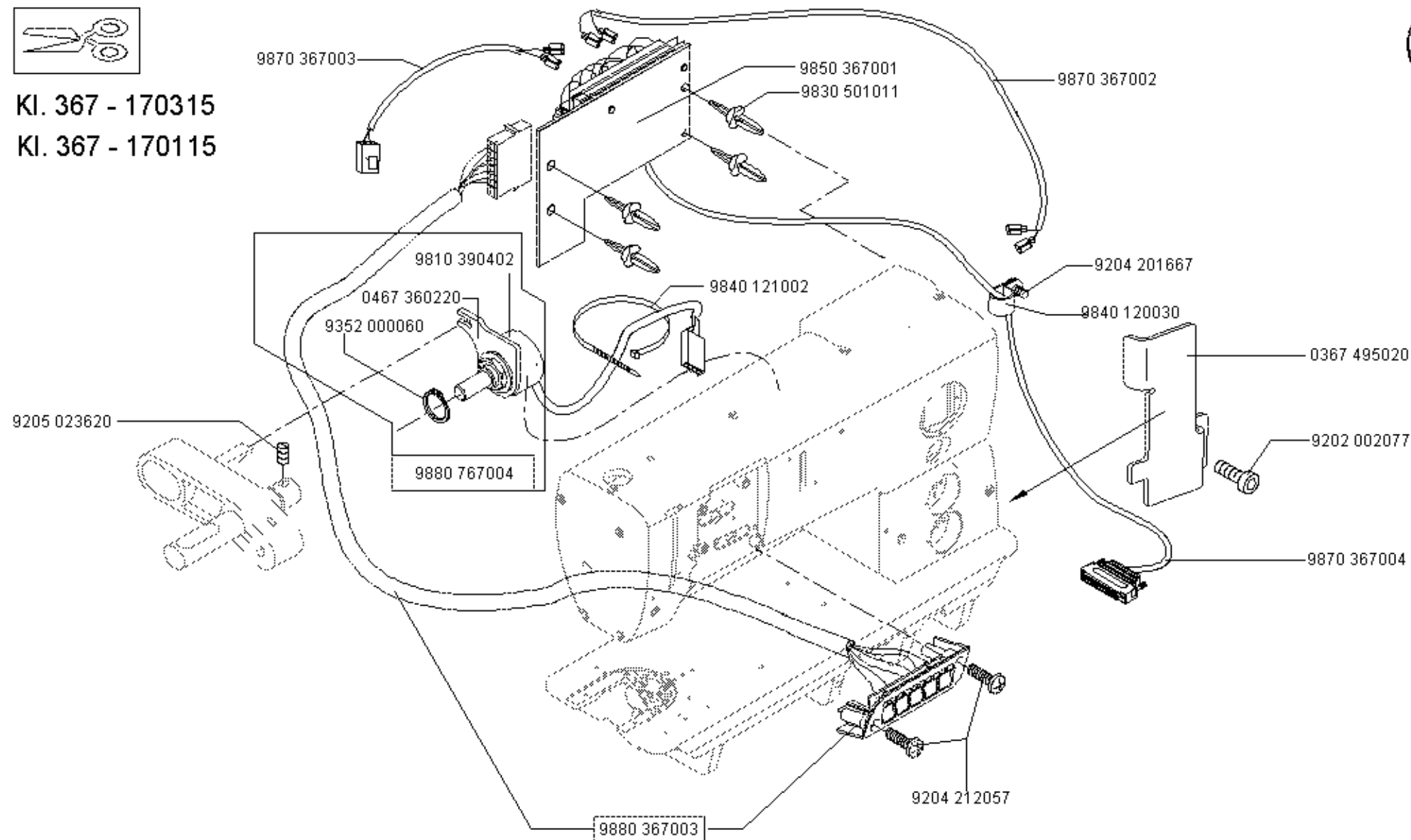

KI. 367 - 170315
 KI. 367 - 170115
 KI. 367 - 170010

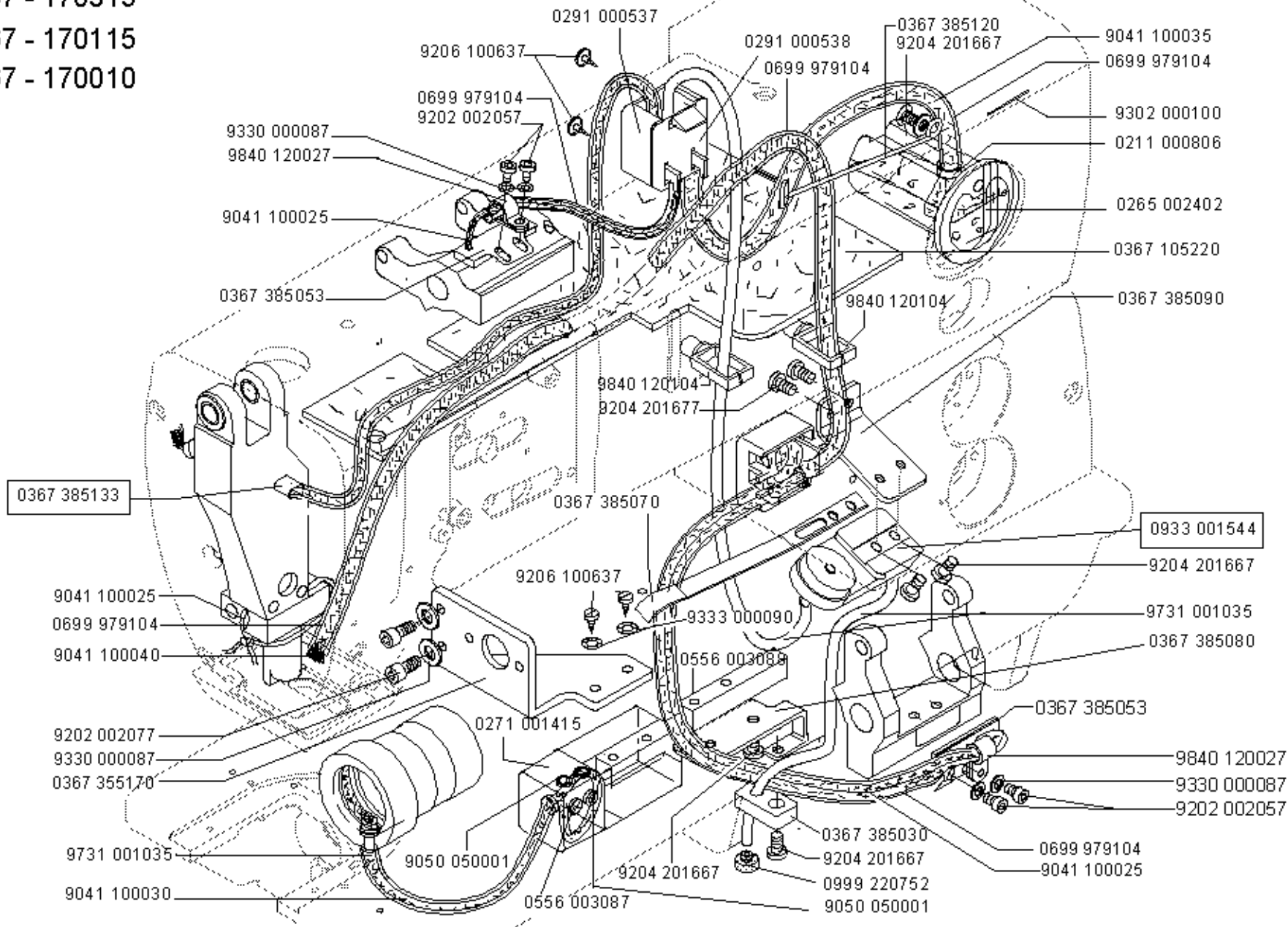

KI. 367 - 170315
KI. 367 - 170115
KI. 367 - 170010

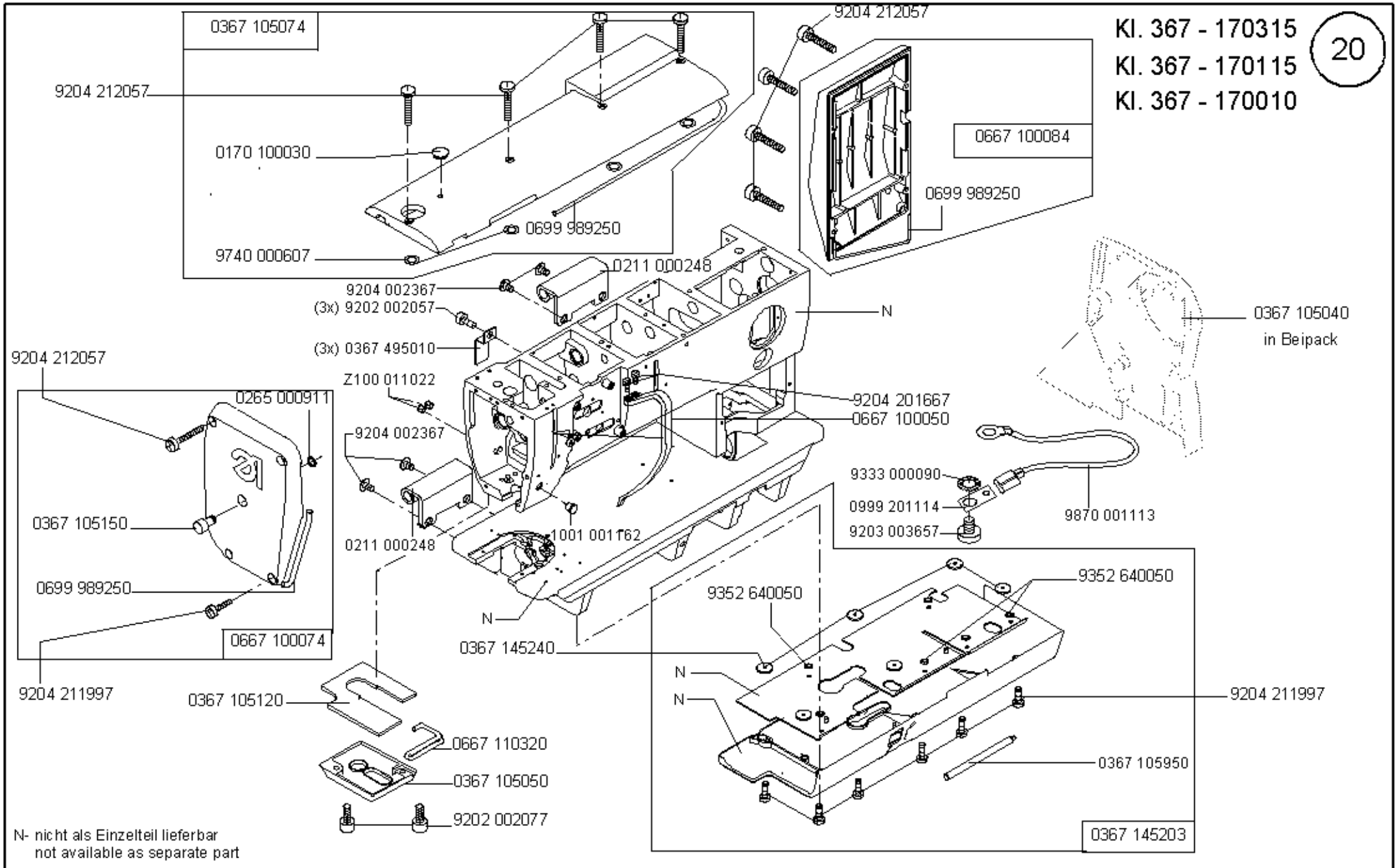

Scale 50 %

CI. 367

Ausgabe/Edition 03.2003

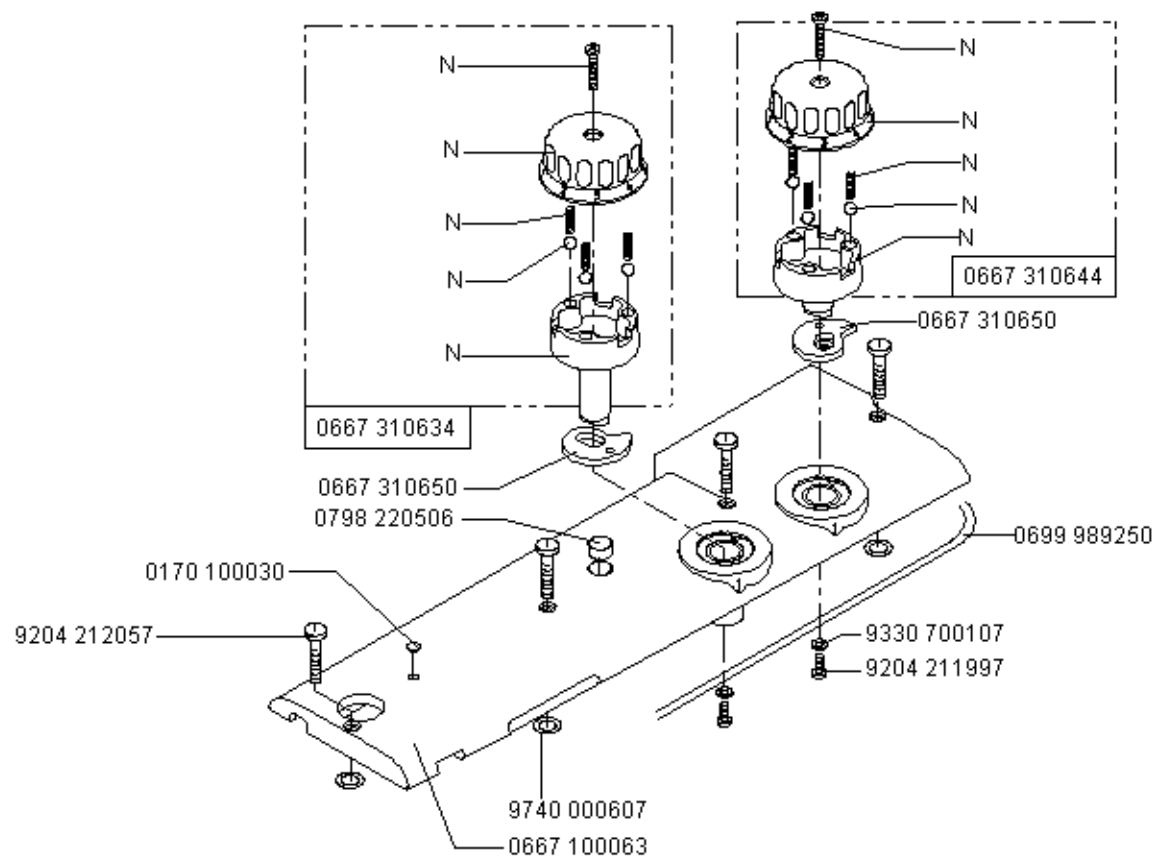

N- nicht als Einzelteil lieferbar
not available as separate part

Kl. 367 - 170315
Kl. 367 - 170115
Kl. 367 - 170010

22

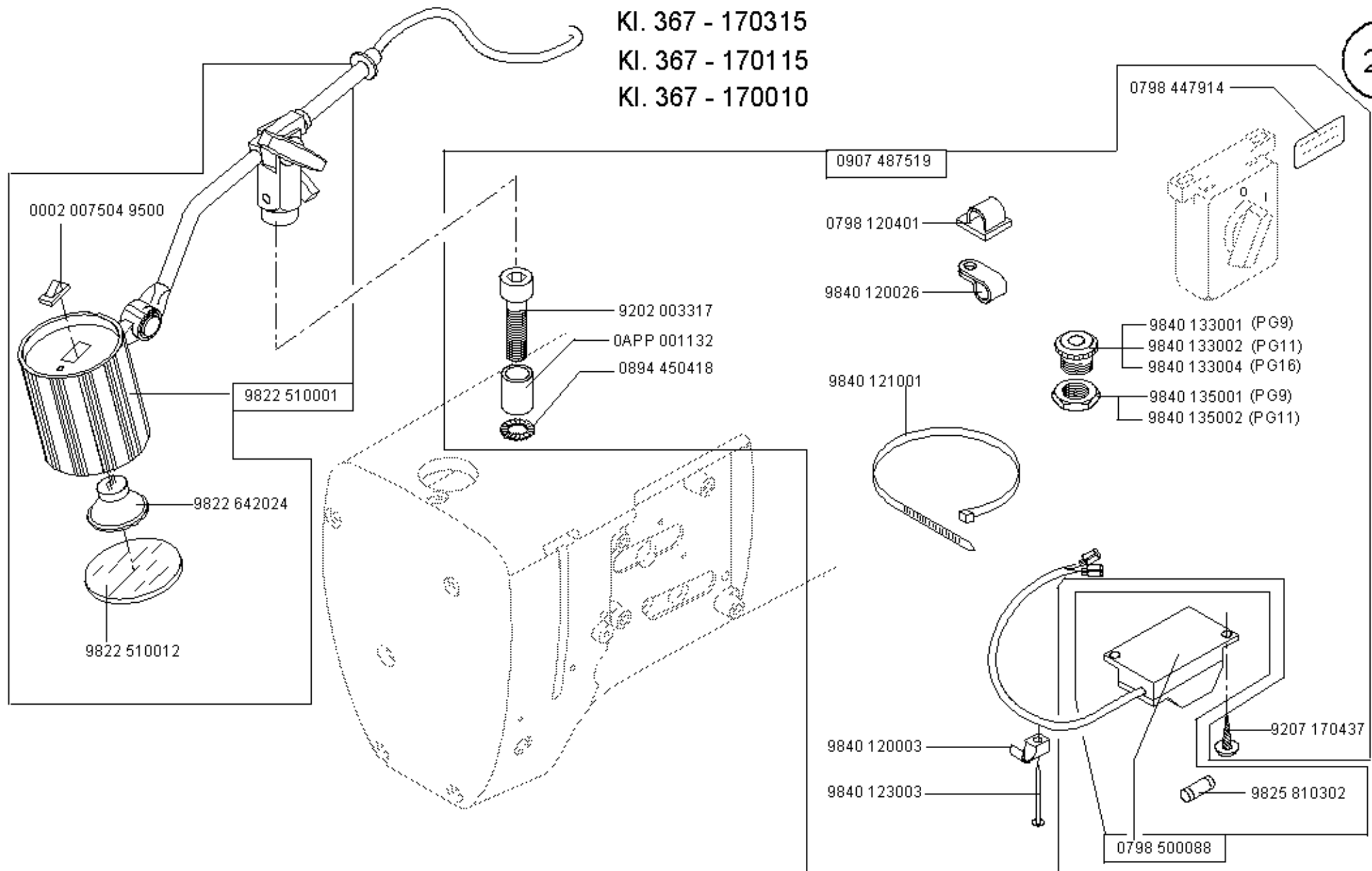



Kl. 367 - 170010

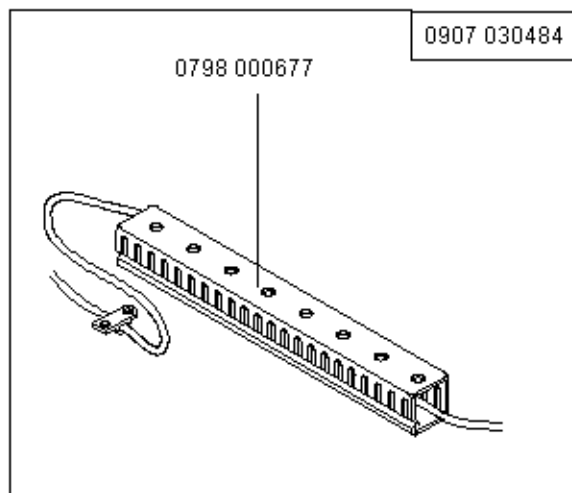

9800 110002 A	3x400V/230V/50Hz
9800 110002 D	3x400V/230V/60Hz

23

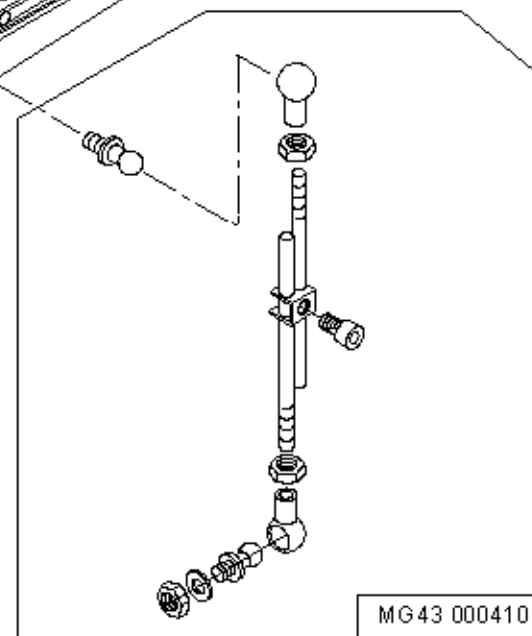
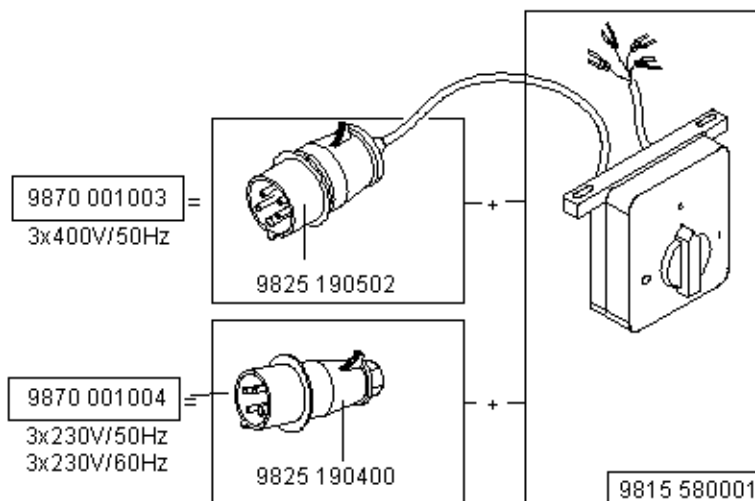
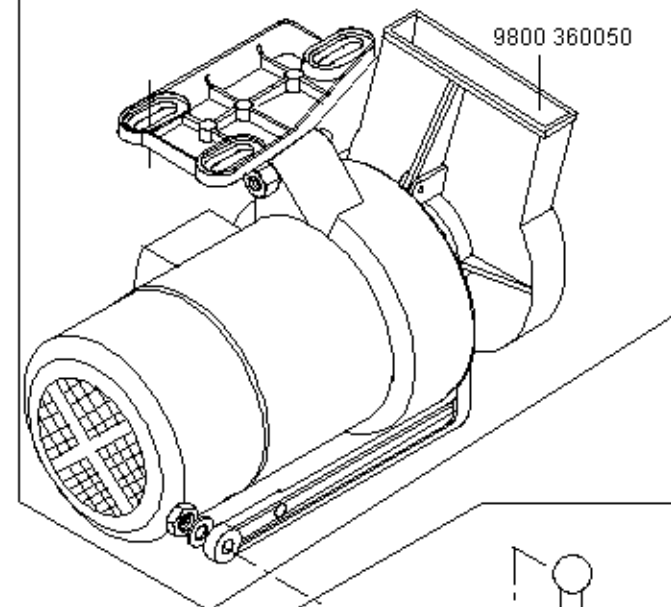



KI. 367 - 170315
 KI. 367 - 170115

9880 001003

9800 310006

9840 120060
 0798 000677

9130 500020
 9800 330006
 9130 104205

9800 130014 R

9800 331014

9800 330011

MG43 000401

9825 190104
 1x230V/50Hz

9800 330002

9800 330001
 0798 003292

0990 254306
 (P 6-1)

9825 810319 (T1,25/250G)

9825 810412 (M 8/250E)

KI. 367 - 170115
 KI. 367 - 170010

9870 001009 =
 3x400V/50Hz

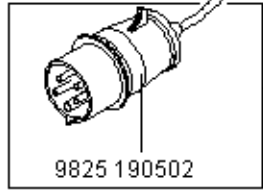

9825 190502

9870 001010 =
 3x230V/50Hz
 3x230V/60Hz

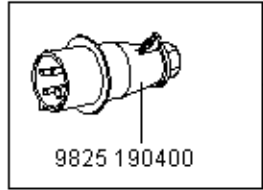

9825 190400

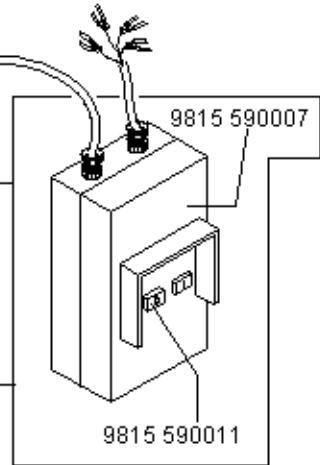

9815 590007

9815 590011

MG 43 000401

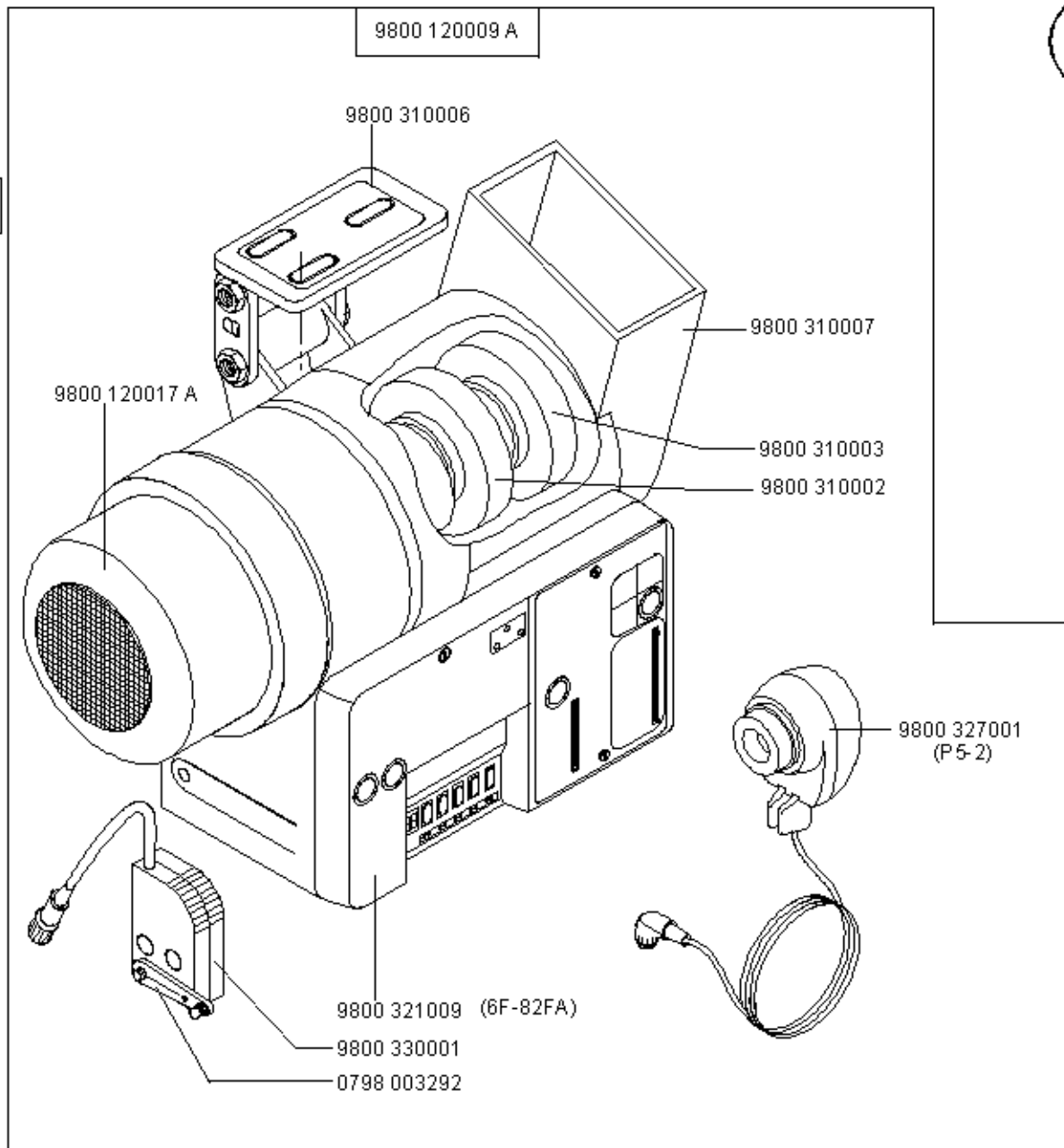
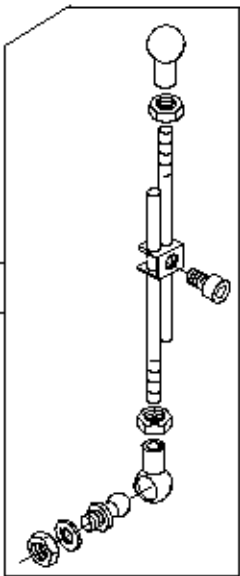

9800 120009 A

9800 310006

9800 120017 A

9800 310007

9800 310003

9800 310002

9800 327001
 (P5-2)

9800 321009 (6F-82FA)

9800 330001

0798 003292

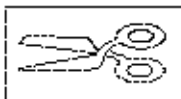

Kl. 367 - 170315

Kl. 367 - 170115

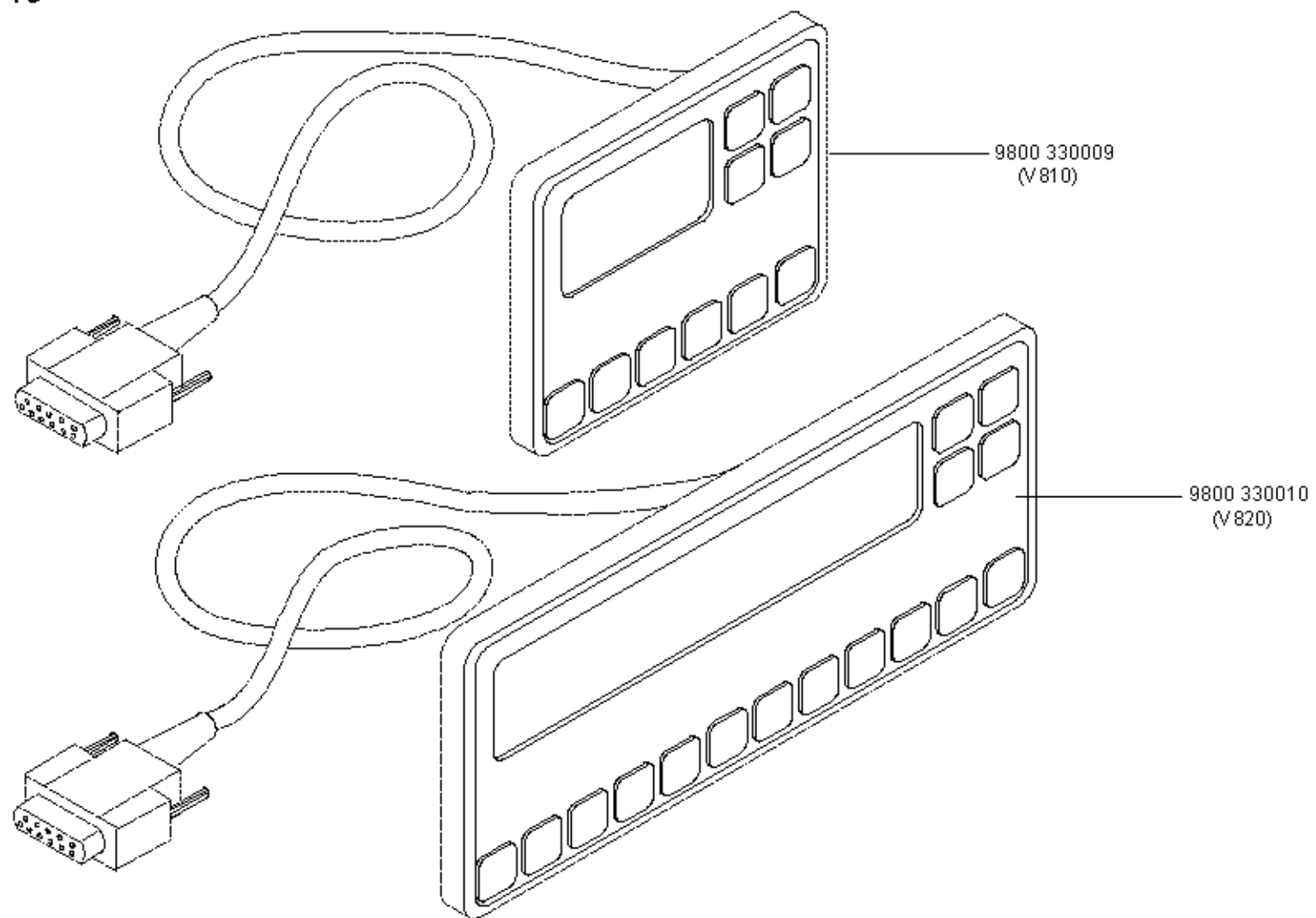

KI. 367 - 170315
 KI. 367 - 170115
 KI. 367 - 170010

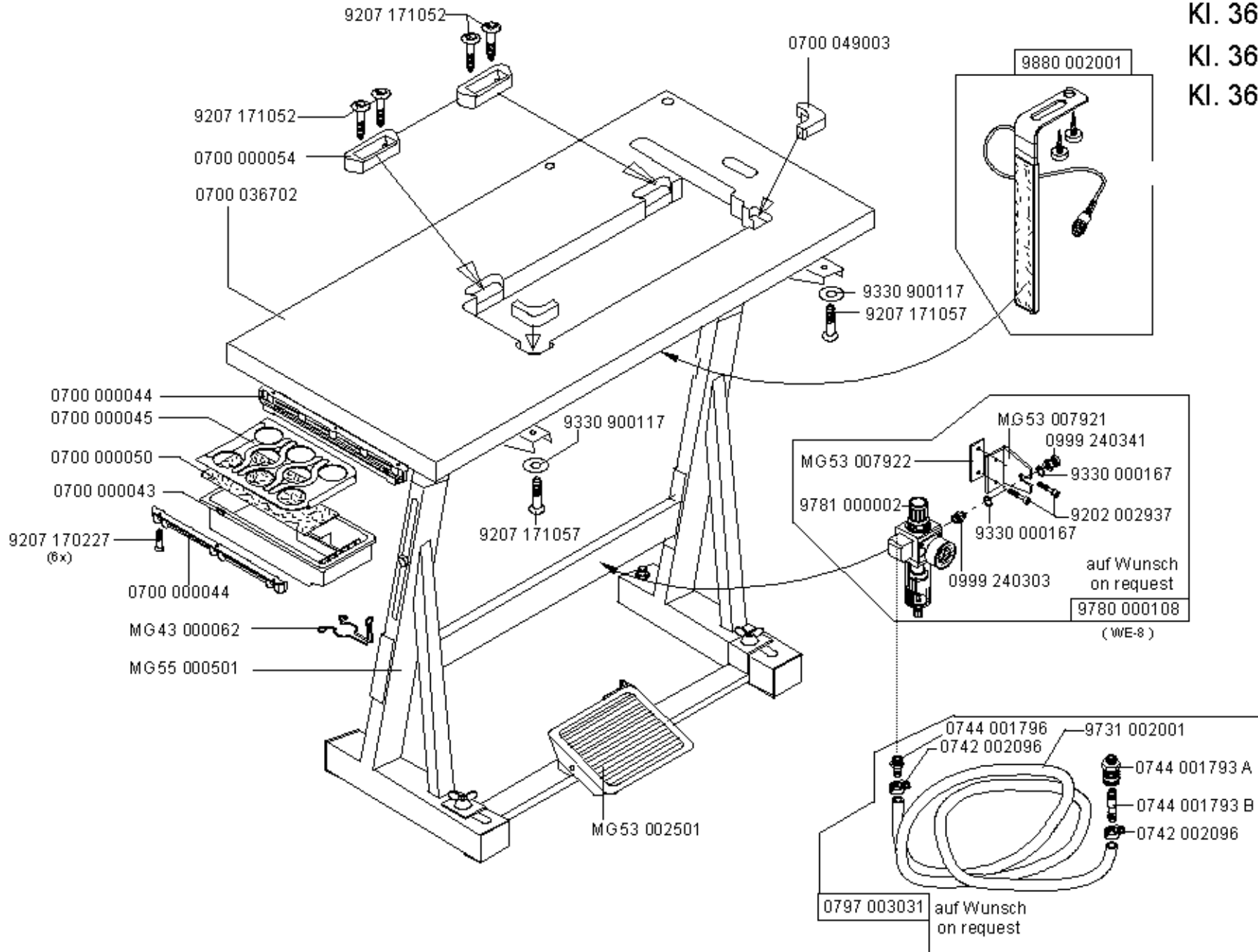

CL.367

KI. 367 - 170315
KI. 367 - 170115
KI. 367 - 170010

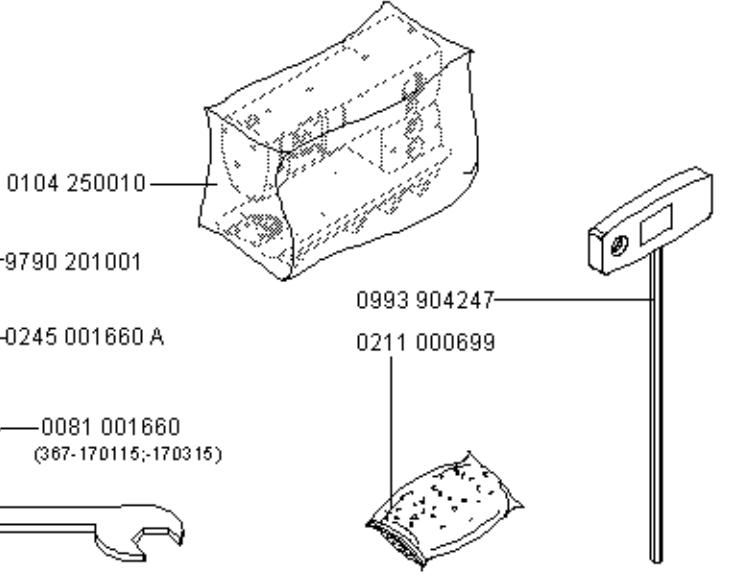
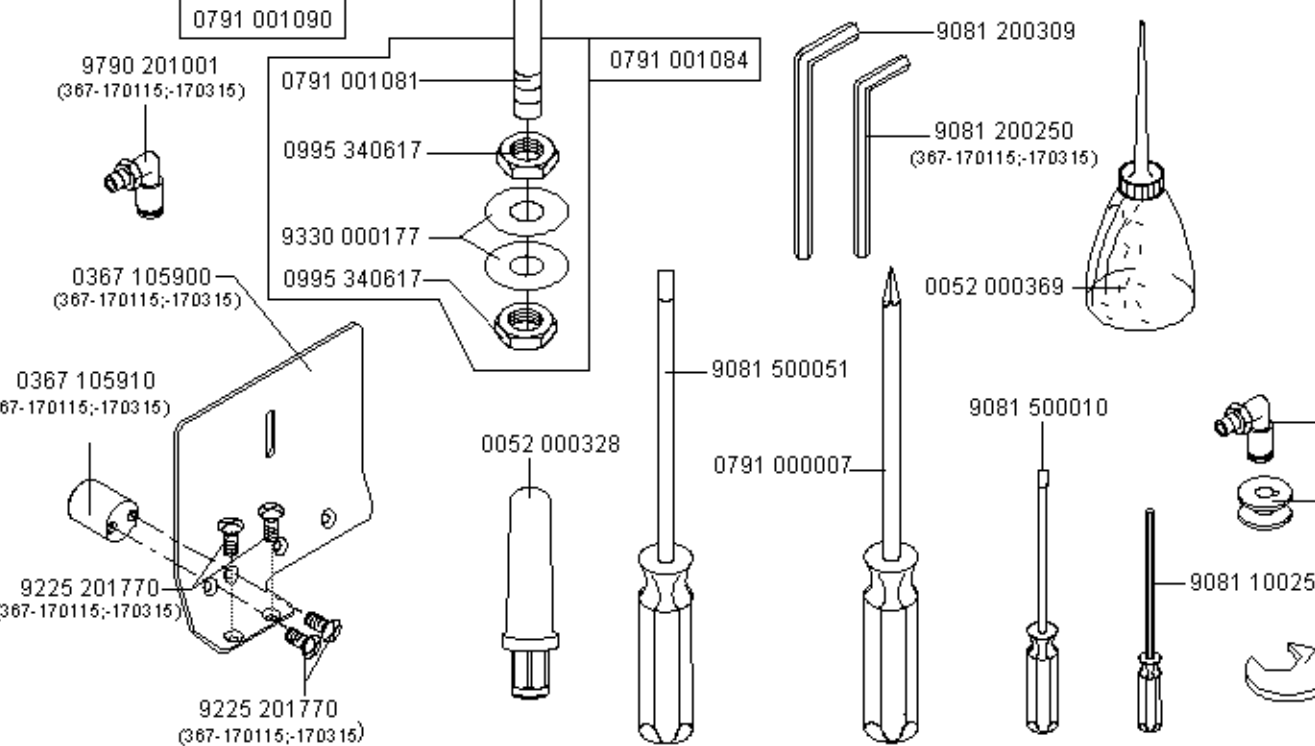
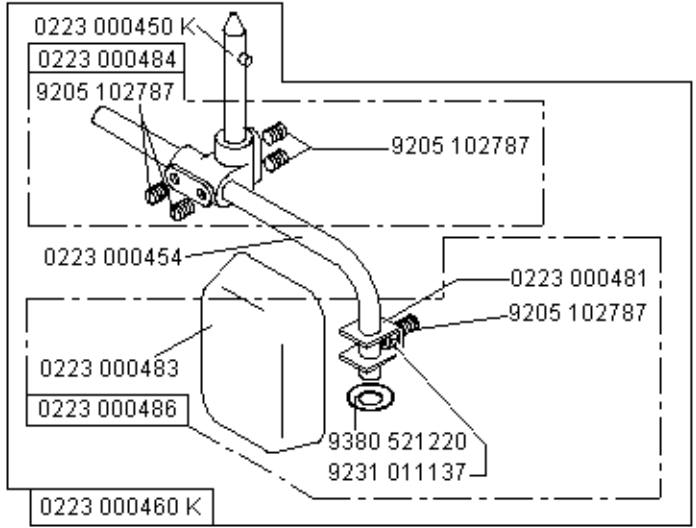
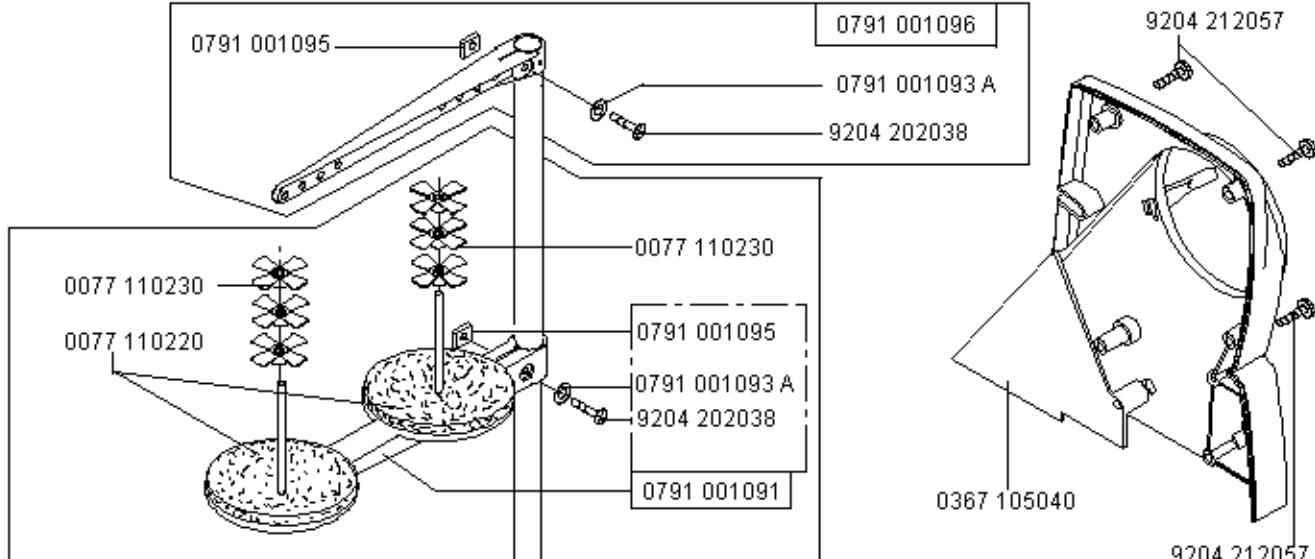

Scale 50 %

CI. 367

Ausgabe/Edition 12.2003

Teile-Nr./Part-no.	Tafel/Table	Teile-Nr./Part-no.	Tafel/Table	Teile-Nr./Part-no.	Tafel/Table	Teile-Nr./Part-no.	Tafel/Table							
0002	007504 9500	22		0244	000700	01, 02, 03, 04, 05, 06		0367	105310	01		0367	135200	06
0016	004010	09, 12, 13				07, 08, 11, 14, 15, 16		0367	105810	01		0367	135214	06
0052	000328	28				17		0367	105900	11, 28		0367	135220	03
0052	000369	28		0244	000886	06		0367	105910	11, 28		0367	145100	01
0061	001050	09, 12, 13		0245	000090 A	09		0367	105950	20		0367	145110	06
0077	110220	28		0245	001660 A	07, 28		0367	110010	02		0367	145143	01
0077	110230	28		0265	000751	07		0367	110130	09		0367	145180	03, 05
0081	001660	28		0265	000753	07		0367	110340	09, 12, 13		0367	145190	11
0099	004800	09, 12, 13		0265	000911	20		0367	110350	09, 12, 13		0367	145203	20
0104	250010	28		0265	002402	19		0367	110360	09, 12, 13		0367	145240	04, 20
0170	100030	20, 21		0271	000238	09, 12, 13		0367	110570	08		0367	145264	01
0211	000025	07		0271	000275	08		0367	115020	09, 12		0367	155014	07
0211	000027	07		0271	000313	16, 17		0367	115050	09		0367	155020	07
0211	000248	20		0271	000474	07		0367	115060	09		0367	155044	07
0211	000644	07		0271	001028	07		0367	115070	09		0367	155050	07
0211	000646 A	07		0271	001048	07		0367	115080	09		0367	155060	07
0211	000648	07		0271	001392	08		0367	125013	02		0367	155154	07
0211	000699	28		0271	001397	09, 12, 13		0367	125034	02		0367	155553	07
0211	000806	19		0271	001398	08, 09, 12, 13		0367	125040	02		0367	155580	07
0211	001109	07		0271	001415	19		0367	125050	02		0367	155584	07
0211	001124	07		0271	001639	14, 15		0367	125064	02		0367	155590	07
0211	001129	07		0291	000159	02		0367	125160	02		0367	155910	17
0211	008285	07		0291	000537	19		0367	125180	02		0367	160320	07
0216	000070	07		0291	000538	19		0367	125193	02		0367	165034	05
0216	000134	05		0367	105040	20, 28		0367	125194	02		0367	165044	05
0216	000591	08		0367	105050	20		0367	135014	06		0367	165070	02, 03, 05
0216	000603	08		0367	105074	20		0367	135040	03		0367	165080	03, 05
0223	000450 K	28		0367	105083	03, 05		0367	135064	03		0367	165090	03, 05
0223	000454	28		0367	105100	16, 17		0367	135113	06		0367	165104	05
0223	000460 K	28		0367	105110	04		0367	135124	06		0367	165110	05
0223	000481	28		0367	105120	20		0367	135130	06		0367	165120	03, 05
0223	000483	28		0367	105150	20		0367	135140	06		0367	165133	10
0223	000484	28		0367	105174	01		0367	135154	06		0367	165140	05
0223	000486	28		0367	105180	03, 05		0367	135160	06		0367	165160	16, 17
0244	000403	08		0367	105220	19		0367	135170	06		0367	165224	05
0244	000414	08, 09, 12, 13		0367	105234	01		0367	135174	06		0367	165234	05
0244	000415	08, 09, 12, 13		0367	105243	16, 17		0367	135180	06		0367	165290	05
				0367	105304	01		0367	135190	06		0367	165330	10

Teile-Nr./Part-no.	Tafel/Table	Teile-Nr./Part-no.	Tafel/Table	Teile-Nr./Part-no.	Tafel/Table	Teile-Nr./Part-no.	Tafel/Table
0367	165483	10		0367	315480	02	
0367	165503	10		0367	315540	02	
0367	165510	04, 10		0367	315574	02	
0367	165520	04, 10		0367	315583	02	
0367	165540	10		0367	315604	02	
0367	165550	04, 10		0367	315614	02	
0367	165580	10		0367	355030	11	
0367	165603	10		0367	355050	11	
0367	165630	10		0367	355060	11	
0367	165643	10		0367	355074	11	
0367	165653	10		0367	355104	11	
0367	165660	10		0367	355110	11	
0367	165763	16, 17		0367	355124	11	
0367	165844	14, 15		0367	355144	11	
0367	165860	16, 17		0367	355170	19	
0367	165870	16, 17		0367	355223	11	
0367	165880	16, 17		0367	355260	11	
0367	165890	16, 17		0367	355273	11	
0367	165910	16		0367	355280	11	
0367	165944	15		0367	385030	19	
0367	165970	04, 17		0367	385053	19	
0367	315014	03		0367	385070	19	
0367	315024	03		0367	385080	19	
0367	315090	03		0367	385090	19	
0367	315130	03		0367	385120	19	
0367	315140	02, 03		0367	385133	02, 19	
0367	315174	04		0367	495010	20	
0367	315204	03		0367	495020	18	
0367	315220	03, 05, 06, 09		0467	110220	09, 12, 13	
0367	315303	03		467	360220	18	
0367	315313	03		0491	030652	10, 16, 17	
0367	315333	04		0556	000741	04, 10, 16, 17	
0367	315343	04		0556	000821 A	14, 15	
0367	315360	04		0556	003087	19	
0367	315434	02		0556	003088	19	
0367	315444	02		0557	000111	10	
0367	315450	02		0570	000623	16, 17	
0367	315474	02		0570	001249	07	
				0570	001252	07	
				0570	001847	16, 17	
				0570	010007	02	
				0667	100050	20	
				0667	100063	21	
				0667	100074	20	
				0667	100084	20	
				0667	110080	12, 13	
				0667	110093	09, 12, 13	
				0667	110150	09, 12, 13	
				0667	110200	09, 12, 13	
				0667	110243	09, 12, 13	
				0667	110250	09, 12, 13	
				0667	110320	20	
				0667	110330	09, 12, 13	
				0667	110340	09, 12, 13	
				0667	110380	09, 12, 13	
				0667	110410	12, 13	
				0667	115350	12	
				0667	115353	13	
				0667	160170	14, 15	
				0667	160210	14, 15	
				0667	160314	14, 15	
				0667	160320	16, 17	
				0667	160344	16, 17	
				0667	160350	14, 15	
				0667	160360	14, 15	
				0667	160374	17	
				0667	160480	03, 05	
				0667	160490	05	
				0667	160520	17	
				0667	160540	05	
				0667	170013	08	
				0667	170030	08	
				0667	170043	08	
				0667	170050	08	
				0667	170070	08	
				0667	170090	08	
				0667	170114	08	
				0667	170120	08	
				0667	170130	08	
				0667	170140	08	
				0667	170160	08	
				0667	310530	04	
				0667	310550	03	
				0667	310563	03	
				0667	310634	21	
				0667	310644	21	
				0667	310650	21	
				0667	310670	04	
				0667	310680	04	
				0667	310693	04	
				0667	310710	04	
				0667	310720	04	
				0667	310730	04	
				0667	310780	04	
				0699	979104	19	
				0699	989250	20, 21	
				0700	000043	27	
				0700	000044	27	
				0700	000045	27	
				0700	000050	27	
				0700	000054	27	
				0700	036702	27	
				0700	049003	27	
				0742	002096	27	
				0744	001793 A	27	
				0744	001793 B	27	
				0744	001796	27	
				0791	000007	28	
				0791	001081	28	
				0791	001084	28	
				0791	001090	28	
				0791	001091	28	
				0791	001093 A	28	
				0791	001095	28	

Teile-Nr./Part-no.	Tafel/Table	Teile-Nr./Part-no.	Tafel/Table	Teile-Nr./Part-no.	Tafel/Table	Teile-Nr./Part-no.	Tafel/Table				
0791	001096	28	9120	030121	01	9204	201677	08, 09, 12, 13, 19	9333	000090	19, 20
0792	008065	05, 08, 09	9122	200121	01	9204	201968	04	9334	001170	02
0797	002205	12	9122	200161	01	9204	202038	28	9334	001630	02
0797	003031	27	9126	300201	02	9204	211997	01, 03, 14, 15, 20, 21	9334	001640	02, 05, 07
0798	000677	23, 24	9129	023330	02	9204	212057	10, 14, 15, 18, 20, 21	9352	000060	18
0798	003292	24, 25	9130	104205	24	9204	212058	28	9352	000120	01
0798	120401	22	9130	221090	01	9204	301487	04, 08, 10	9352	640050	20
0798	220506	21	9130	500020	24	9205	023620	18	9353	000320	01
0798	447914	22	9190	400100	03	9205	024358	06	9353	000470	01
0798	500088	22	9190	400120	14	9205	101528	02	9354	010210	01
0891	003342	17	9201	111257	17	9205	102468	02, 03, 16	9357	000070	02, 03, 04, 05, 06, 08
0891	016053	07	9202	002057	03, 16, 17, 19, 20	9205	102478	02, 03, 05, 06, 08, 09			09, 10, 16, 17
0894	450418	22	9202	002058	02, 10			10, 11, 12, 13, 17	9357	000090	02, 04, 05
0907	030484	23	9202	002068	02	9205	102787	28	9357	000100	02, 06, 14, 15
0907	487519	22	9202	002073	05, 07	9206	100637	19	9357	000120	16, 17
0911	000478	17	9202	002077	08, 11, 16, 17, 18, 19	9207	170227	27	9357	000129	03, 04, 05
0933	001544	19			20	9207	170437	22	9380	521220	28
0990	254306	24	9202	002097	14, 15	9207	171052	27	9400	000263	09, 12
0993	904247	28	9202	002117	04	9207	171057	27	9700	100090	16, 17
0995	340617	28	9202	002547	17	9225	201770	08, 09, 11, 12, 13, 28	9700	100094	04
0998	881110	04	9202	002937	27	9231	011137	28	9710	005004	17
0998	882100	06	9202	003187	10, 16, 17	9231	110037	11, 17	9710	061200	16, 17
0999	201114	20	9202	003317	22	9231	110107	11	9710	900011	16
0999	201573	11	9202	100328	11	9231	110128	06	9710	900032	17
0999	220752	19	9203	003067	16, 17	9234	000067	14, 15	9710	900035	16, 17
0999	240303	27	9203	003087	11	9301	102203	03	9710	920012	16, 17
0999	240341	27	9203	003157	17	9301	102941	06	9710	982003	16, 17
1001	001162	20	9203	003657	20	9302	000100	19	9731	001035	07, 19
9041	100025	02, 19	9203	100002	09, 12, 13	9330	000067	11, 16, 17	9731	002001	27
9041	100030	07, 19	9203	312412	02	9330	000087	07, 09, 12, 13, 14, 15	9731	005004	06, 12, 13, 16
9041	100035	19	9203	313957	17			19	9740	000607	20, 21
9041	100040	19	9204	002177	16, 17	9330	000097	01, 10	9742	300140	12, 13
9050	050001	19	9204	002367	20	9330	000167	27	9742	300190	04
9081	100251	28	9204	101657	03, 10	9330	000177	28	9742	330120	06
9081	200250	28	9204	200447	16	9330	700107	21	9780	000108	27
9081	200309	28	9204	200517	16, 17	9330	900097	04	9781	000002	27
9081	500010	28	9204	201667	04, 14, 15, 18, 19, 20	9330	900117	27	9790	010010	04, 06
9081	500051	28	9204	201668	02	9332	500137	09, 12	9790	020010	12

Teile-Nr./Part-no.	Tafel/Table	Teile-Nr./Part-no.	Tafel/Table	Teile-Nr./Part-no.	Tafel/Table	Teile-Nr./Part-no.	Tafel/Table
9790 201000	16, 17	9840 120027	19				
9790 201001	28	9840 120030	18				
9800 110002 A	23	9840 120060	24				
9800 110002 D	23	9840 120104	19				
9800 120009 A	25	9840 121001	22				
9800 120017 A	25	9840 121002	18				
9800 130014 R	24	9840 123003	22				
9800 310002	25	9840 133001	22				
9800 310003	25	9840 133002	22				
9800 310006	24, 25	9840 133004	22				
9800 310007	25	9840 135001	22				
9800 321009	25	9840 135002	22				
9800 327001	25	9850 367001	18				
9800 330001	24, 25	9870 001003	23				
9800 330002	24	9870 001004	23				
9800 330006	24	9870 001009	25				
9800 330009	26	9870 001010	25				
9800 330010	26	9870 001113	20				
9800 330011	24	9870 367002	18				
9800 331014	24	9870 367003	18				
9800 360050	23	9870 367004	18				
9810 390402	18	9880 001003	24				
9815 580001	23	9880 002001	27				
9815 590007	25	9880 367003	18				
9815 590011	25	9880 767004	18				
9822 510001	22	0APP 001132	22				
9822 510012	22	MG43 000062	27				
9822 642024	22	MG43 000401	24, 25				
9825 190104	24	MG43 000410	23				
9825 190400	23, 25	MG53 002501	27				
9825 190502	23, 25	MG53 007921	27				
9825 551102	11	MG53 007922	27				
9825 810302	22	MG55 000501	27				
9825 810319	24	Z100 011022	20				
9825 810412	24						
9830 501011	18						
9840 120003	22						
9840 120026	22						

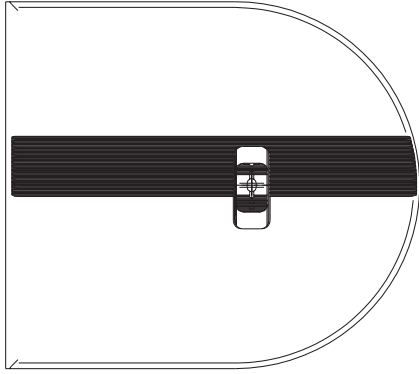

E1

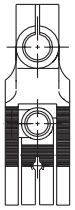
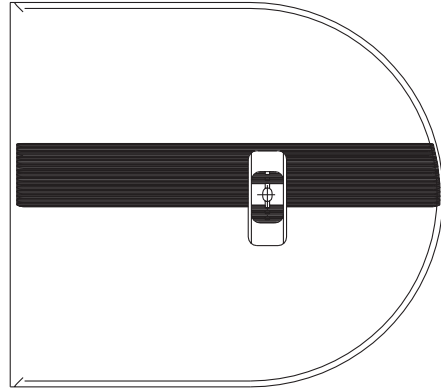

E2

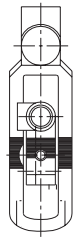
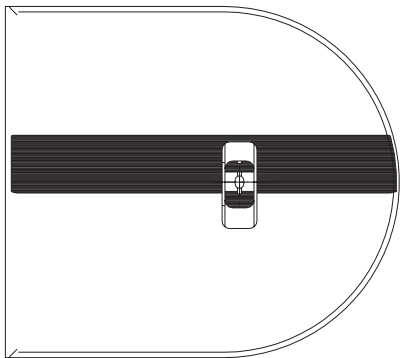

E4

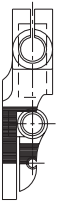
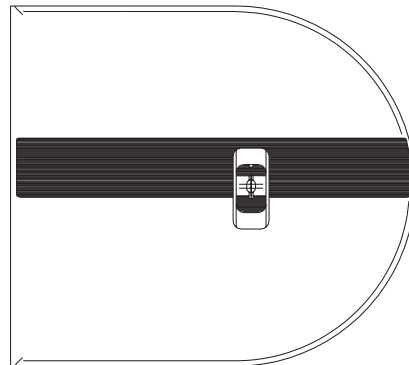

E5

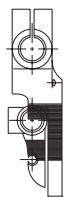
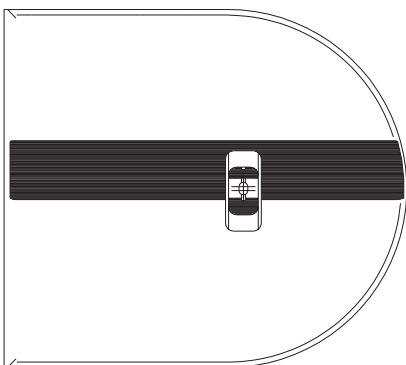

E6

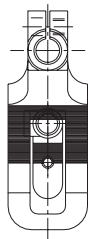
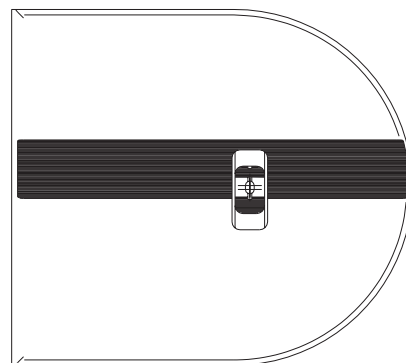

E7

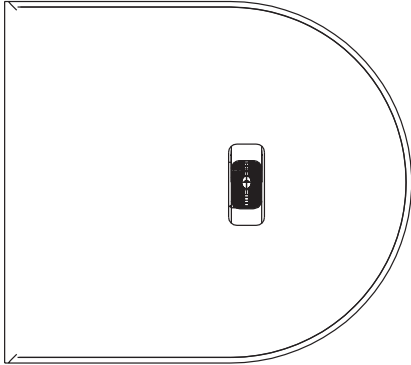

E10

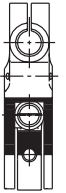
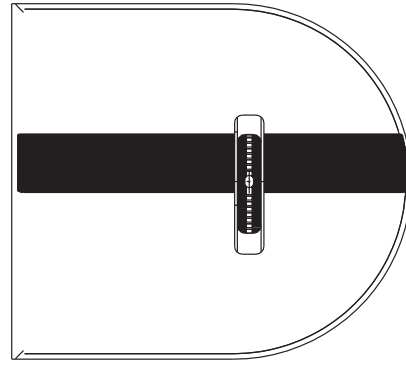

E11

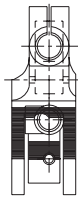
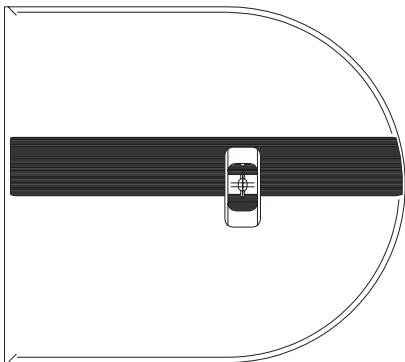

E15

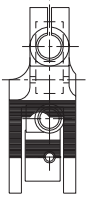
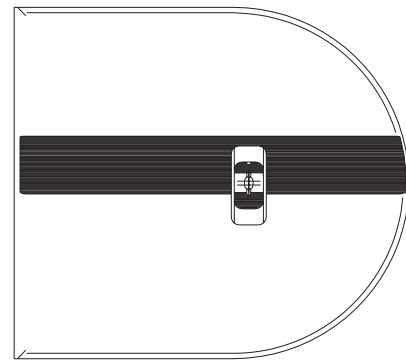

E16

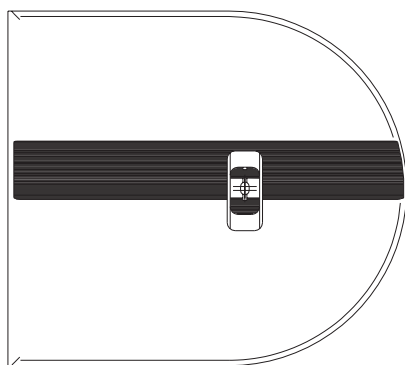

E17

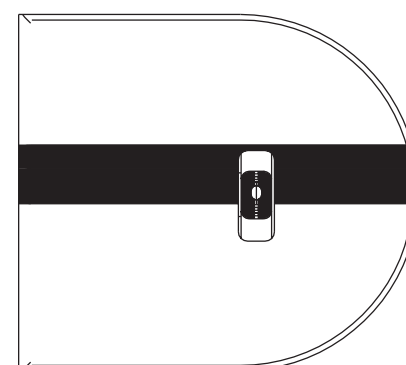

E20

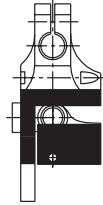
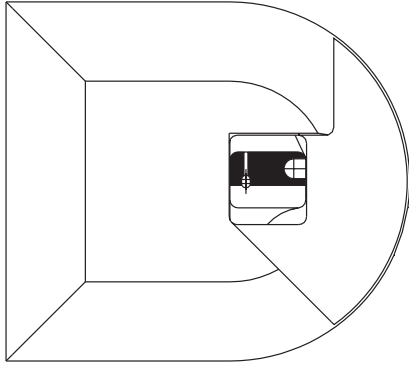

E29



E-Nr. E-No.	Für Unterklasse / For Subclass	Stichplatte Throat plate			Haupttransporteur Main feed dog				Transp. Fuß Feeding foot		Drückerfuß / Presser foot	Ausgleichfuß / Compensating foot	Hüpfersfuß / Skipping foot	Nadelhalter/ Needle holder	Nadelsystem / -dicke / Needle system / -size
		Stichplatte / Throat plate	Stichplatte vorn / Throat plate front	Stichplatte hinten / Throat plate rear	Stichlochgröße / Stich hole size mm	Sägeverzahn / Serrated mm	Säge-schrägverzahn / Serrated, oblique mm	Kreuzverzahn / Cross toothed mm	Dachverzahn / Roof-shaped mm	Unverzahn / non toothed					
Abb.-Nr. Fig.No.	Verwendungszweck / Use														
E1	-170115; -170010; -170315 Näheinrichtung für allgemeine Näharbeiten in mittelschwerem Nähgut. Stichlänge max. 6 mm. Equipment for general sewing operations in medium weight material. Stitch length max. 6 mm.	0367 205010			2,2 x 3,2	0367 215010			0467 220013		0367 220993				134-35 / 120
E2	-170115; -170010; -170315 Näheinrichtung für allgemeine Näharbeiten in mittelschwerem Nähgut. Stichlänge max. 8 mm. Equipment for general sewing operations in medium weight material. Stitch length max. 8 mm.	0367 205020			2,2 x 3,2	0367 215010			0467 220013		0467 220043				134-35 / 120
E4	-170115; -170010; -170315 Näheinrichtung für allgemeine Näharbeiten in mittelschwerem Nähgut, gute Kletteneigenschaften und für Quernähte. Stichlänge max. 8 mm. Equipment for general sewing operations in medium weight material. Stitch length max. 6 mm.	0367 205020			2,2 x 3,2	0367 215010			0467 220483		0767 220013				134-35 / 120
E5	-170115; -170010; -170315 Näheinrichtung zum Kantensteppen 1 mm rechts der Nadel. Stichlänge max. 6 mm. Equipment for stitching on edges 1 mm on the right of the needle. Stitch length max. 6 mm.	0367 205010			2,2 x 3,2	0367 215010			0067 220713		0367 220283				134-35 / 120
E6	-170115; -170010; -170315 Näheinrichtung zum Kantensteppen 1 mm links der Nadel. Stichlänge max. 6 mm. Equipment for stitching on edges 1 mm on the left of the needle. Stitch length max. 6 mm.	0367 205010			2,2 x 3,2	0367 215010			0067 220703		0367 220343				134-35 / 120



E-Nr. E-No.	Für Unterklasse / For Subclass	Stichplatte Throat plate			Haupttransporteur Main feed dog				Transp.Fuß Feeding foot		Nadelhalter/ Needle holder	Nadelsystem/-dicke / Needle system / -size	
		Stichplatte / Throat plate	Stichplatte vorn / Throat plate front	Stichplatte hinter / Throat plate rear	Stichlochgröße / Stich hole size mm	Sägeverzahnung / Serrated mm	Säge-schrägverzahnung / Serrated, oblique mm	Kreuzverzahnung / Cross toothed mm	Dachverzahnung / Roof-shaped mm	Unverzahnung / non toothed			Sägeverzahnung, Serrated
Abb.-Nr. Fig.No.	Verwendungszweck / Use												
E7	-170115; -170010; -170315 Näheinrichtung für allgemeine Näharbeiten in wattiertem Nähgut. Stichlänge max. 6 mm. Equipment for general sewing operations in quilted material. Stitch length max. 6 mm.	0367 205010			2,2 x 3,2	0367 215010			0367 221553		0367 221543		134-35 / 120
E10	-170115; -170010; -170315 Näheinrichtung für allgemeine Näharbeiten für die Lederbekleidung. (Stichplatte ohne Verzahnung) Stichlänge max. 6 mm. Equipment for general sewing operations for the leather garment. (Throat plate non toothed) Stitch length max. 6 mm.	0367 205050			2,2 x 3,2	0367 215010			0367 225033		0367 225023		134-35 / 120
E11	-170115; -170010; -170315 Näheinrichtung für allgemeine Näharbeiten für die Kantenarbeiten. Stichlänge max. 6 mm Equipment for general sewing operations for sewing on the edge. Stitch length max. 6 mm.	0367 205040			2,2 x 3,2	0367 215040			0367 225043		0367 225053		134-35 / 120
E15	-170115; -170010; -170315 Näheinrichtung für Kederarbeiten. Kedernut 4 mm links der Nadel. Stichlänge max. 6 mm. Equipment for welting operations. Piping groove 4 mm on the left of the needle. Stitch length max. 6 mm.	0367 205010			2,2 x 3,2	0367 215010			0167 220583		0367 220773		134-35 / 120
E16	-170115; -170010; -170315 Näheinrichtung für Kederarbeiten. Kedernut 5 mm links der Nadel. Stichlänge max. 6 mm. Equipment for welting operations. Piping groove 5 mm on the left of the needle. Stitch length max. 6 mm.	0367 205010			2,2 x 3,2	0367 215010			0167 220603		0367 220783		134-35 / 120
E17	-170115; -170010; -170315 Näheinrichtung für Kederarbeiten. Kedernut 6 mm links der Nadel. Stichlänge max. 6 mm. Equipment for welting operations. Piping groove 6 mm on the left of the needle. Stitch length max. 6 mm.	0367 205010			2,2 x 3,2	0367 215010			0167 220363		0367 220793		134-35 / 120



E-Nr. E-No.	Für Unterklasse / For Subclass	Stichplatte Throat plate			Haupttransporteur Main feed dog				Transp.Fuß Feeding foot		Nadelhalter/ Needle holder	Nadelsystem / -dicke / Needle system / -size		
		Stichplatte / Throat plate	Stichplatte vorn / Throat plate front	Stichplatte hinter / Throat plate rear	Stichlochgröße / Stich hole size mm	Sägeverzahnung / Serrated mm	Säge-schrägverzahnung / Serrated, oblique mm	Kreuzverzahnung / Cross toothed mm	Dachverzahnung / Roof-shaped mm	Unverzahnung / non toothed			Sägeverzahnung, Serrated	Drückerfuß / Presser foot
E17	-170115; -170010; -170315 Näheinrichtung für Kederarbeiten. Kedernut 6 mm links der Nadel. Stichlänge max. 6 mm. Equipment for welting operations. Piping groove 6 mm on the left of the needle. Stitch length max. 6 mm.	0367 205010			2,2 x 3,2	0367 215010			0167 220363		0367 220793			134-35 / 120
E20	-170115; -170010; -170315 Näheinrichtung für allgemeine Näharbeiten in mittelschwerem Nähgut. Nadelstärke bis NM 150. Stichlänge max. 8 mm. Equipment for general sewing operations in medium weight material. Needle size up to NM 150. Stitch length max. 8 mm.	0367 205020			2,7 x 3,6	0367 215060			0367 221443		0367 221453			134-35 / 150
E29	-170115; -170010; -170315 Näheinrichtung mit mitgehender Einfaßvorrichtung. Stichlänge max. 6 mm Equipment for general sewing with binding device. Stitch length max. 6 mm.	0367 205030			2,2 x 3,2	0367 215020			0067 220993		0367 220103			134-35 / 120

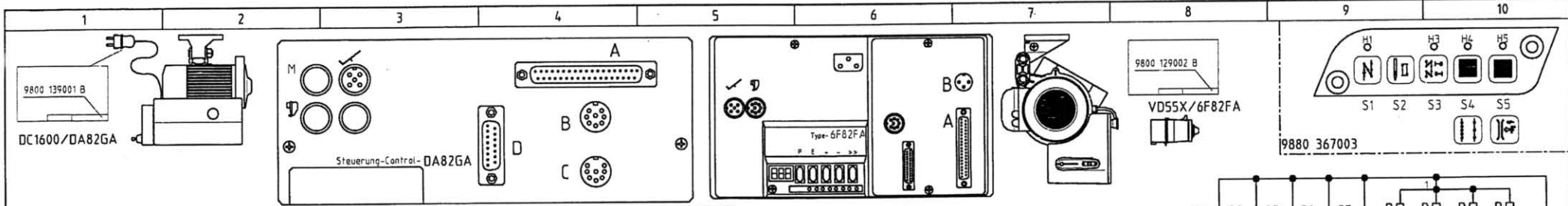

1	2	3	4	5	6	7	8	9	10
AS	AS	1	ws						
U-ref.	U-ref.	2	bn						
n-red.	n-red.	3	gn						
0V Logik	0V Logik	4	gr						
RM	RM	5	br						
NHT/NH	NHT/NH	6	rs						
HP IN	HP IN	7	bl						
STL IN	STL IN	8	lt						
DB 2000	DB 2000	9	tr						
DB 3000	DB 3000	10	bl						
LSP	LSP	11	sw						
FWGR	FWGR	12	vic						
LS	LS	13	gr-fs						
RU/RAB	RU/RAB	14	gr-fs						
N.C.	TWA	15							
N.C.	MWO	16							
N.C.	MWU	17							
N.C.	FKL	18							
N.C.		19	rt-bl						
0V Last	0V Last	20	ws-gn						
N.C.	+FS (FSPR)	21							
N.C.	NFO	22							
N.C.	SK	23							
FWGR LED links	FWGR LED links	24	bn-gn						
RU/RAB LED	RU/RAB LED	25							
FWGR LED rechts	FWGR LED rechts	26							
N.C.	Motor läuft	27	ws-gn						
N.C.	FW (NPI)/STL(FA)	28	gr-bn						
NK	NK	29	rs-gn						
STL EIN LED	STL EIN LED	30	gr-bn						
STL	STL	31							
HP EIN LED	HP EIN LED	32	ws-rs						
HP	HP	33	rs-bn						
+24-40V	+24-40V	34	ws-bl						
RA	RA	35	bn-bl						
FL	FL	36	ws-rs						
FS	FS	37	bn-rs						
FA	FA								

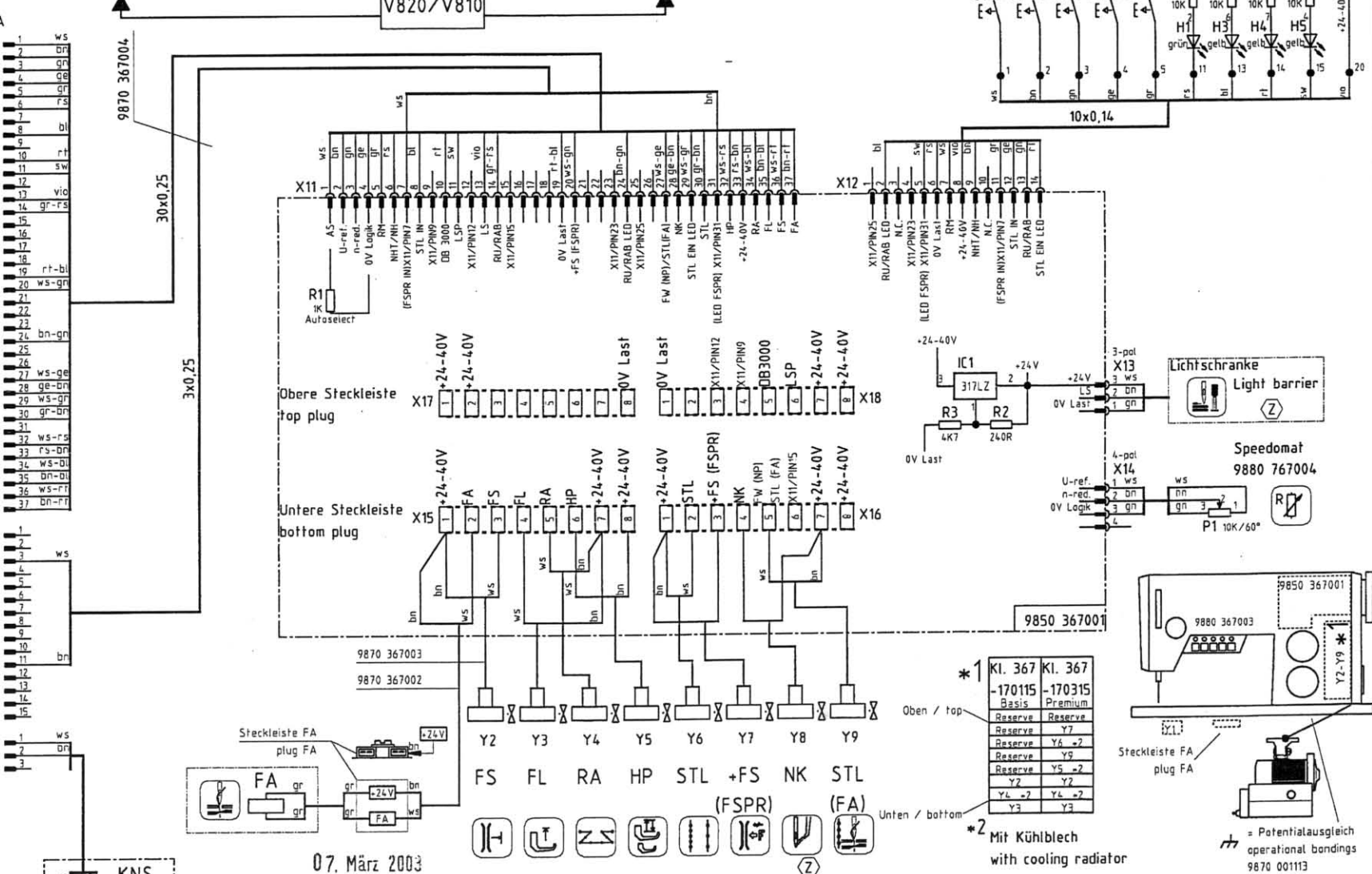

c		Datum	18.05.00						
b		Bearb.	Priemer						
a	01.0	05.03.03	Pm	Gepr.					
Anderung		Datum	Name	Norm					

07. März 2003		DÜR KOPP ADLER AG Bielefeld		Teilefamilie		KI.367-FA		Bauschaltplan	
				Freigabe		mit Efka DC1600/DA82GA und VD55X/6F82FA		9890 367001 B	
				0027 / 03				Blatt 1/1	

Für diese technische Unterlage behalten wir uns den Urheberrechtsschutz gemäß DIN 34, Absatz 2.1 vor.

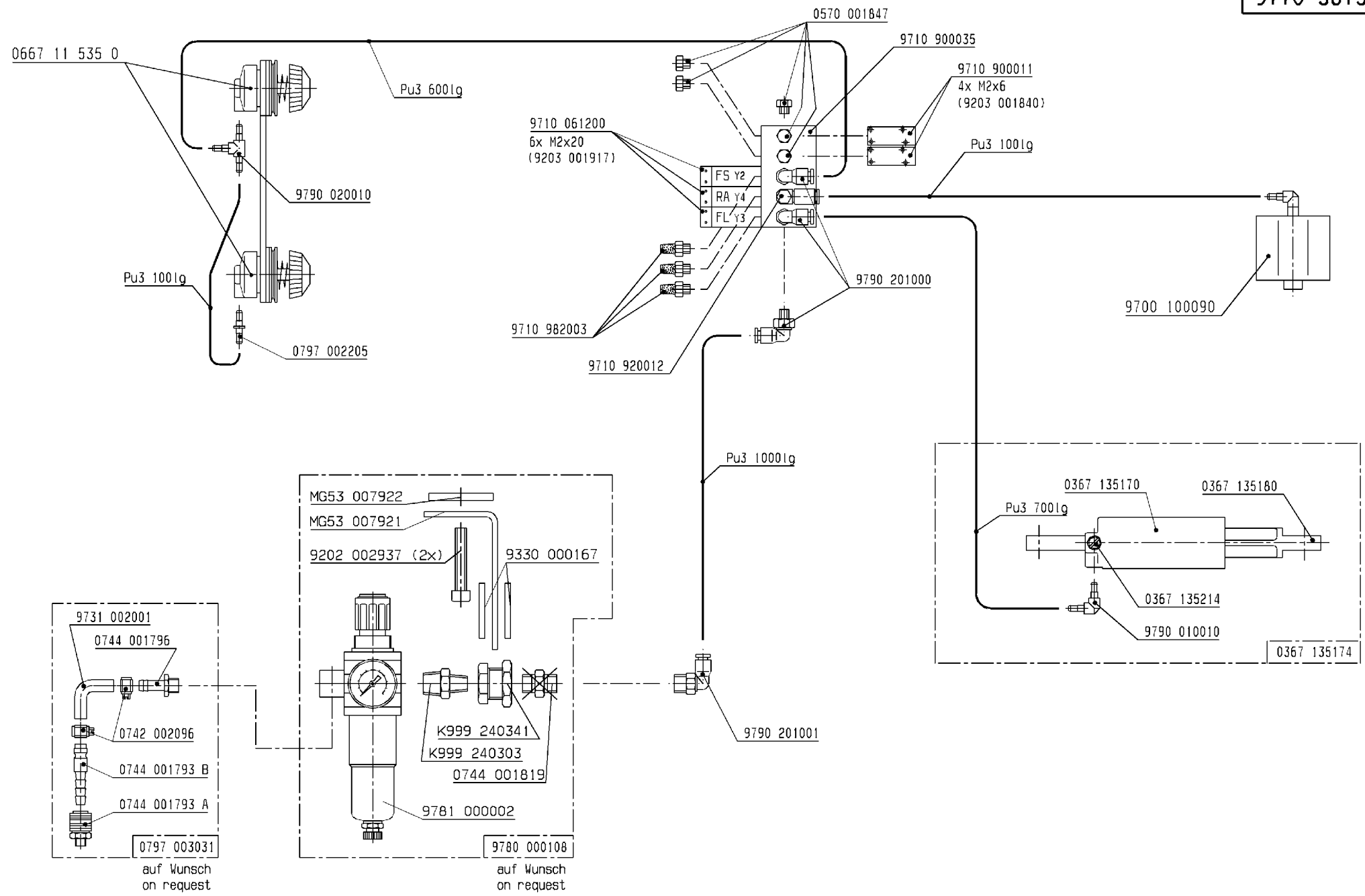

auf Wunsch
on request

auf Wunsch
on request

Schlauch Hose	Teile-Nr. (Meterware) Part-No. (Yarded goods)
Pu3	9731 005004

03.0	02.06.04	Schmid	
02.0	29.09.03	Schmid	
01.0	10.09.02	Schmid	
And.	Tag	gez.	gepr.

Tag	27.04.01	gez.	Wiens	gepr.	Langreck	ges.	<i>Blay</i>
Pneu.- Geräteplan für 0367 170115							
Pneu.- Elements-Plan for 0367 170115							

DÜRKOPP ADLER AG
9770 367501
 Blatt 1 | Blattz. 1

Für diese technische Unterlage behalten wir uns den Urheberrechtsschutz gemäß DIN 34 - Absatz 2.1 vor.

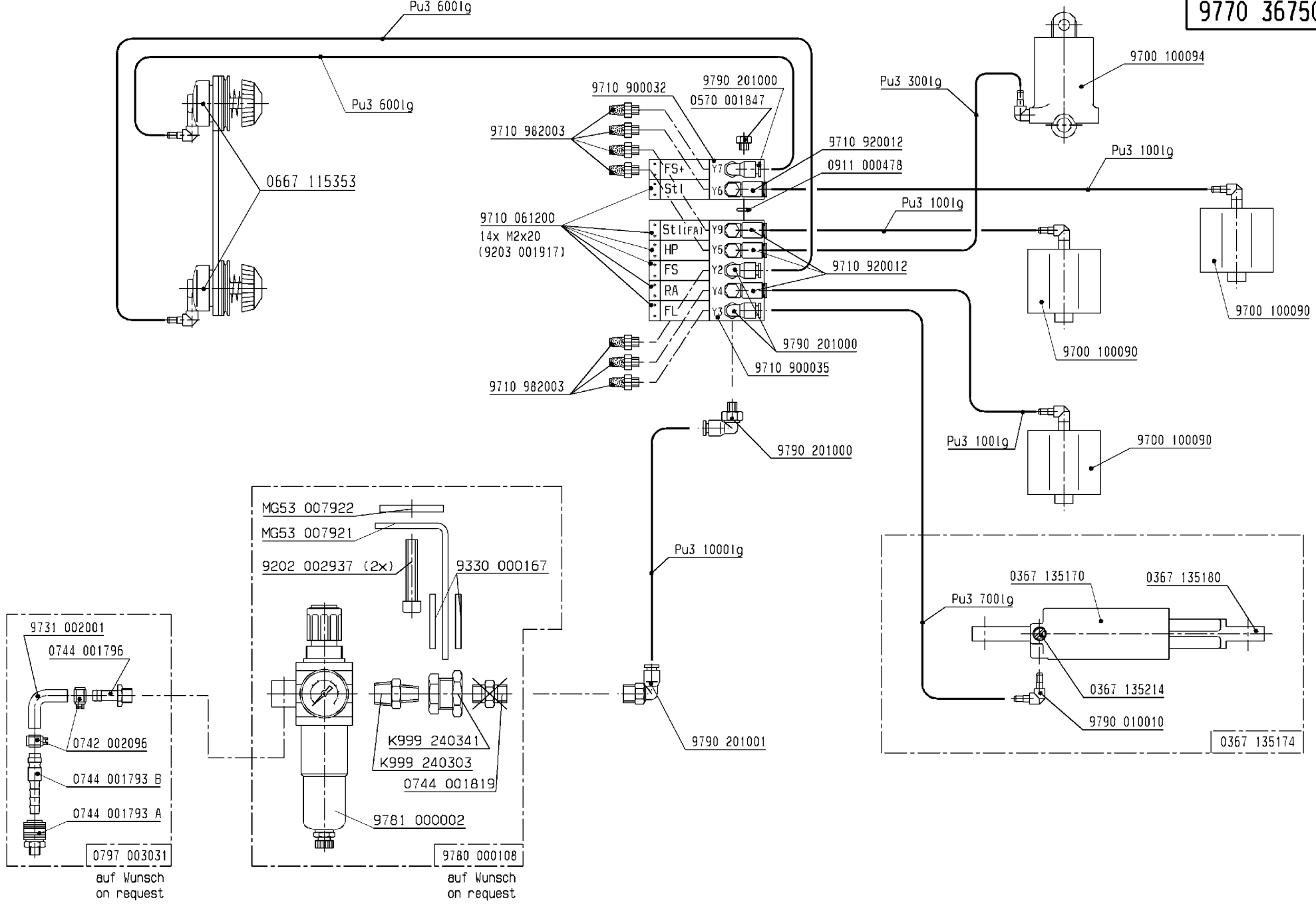

Schlauch Hose	Teile-Nr. (Meterware) Part-No. (Yarded goods)
Pu3	9731 005004

Tag	10.09.02	gez.	Schmid	gepr.	Voss	ges.	<i>Flay</i>
And.	Tag	gez.	gepr.				

Pneu.- Geräteplan
für 0367 170315

Pneu.- Elements-Plan
for 0367 170315



DÜRKOPP ADLER AG

9770 367502

Blatt 1 | Blattz. 1

0797 003031
auf Wunsch
on request

9780 000108
auf Wunsch
on request