

550-867

Teileliste und Näheinrichtungen
Parts List and Sewing Equipment

Alle Rechte vorbehalten.

Eigentum der Dürkopp Adler AG und urheberrechtlich geschützt. Jede Wiederverwendung dieser Inhalte, auch in Form von Auszügen, ist ohne vorheriges schriftliches Einverständnis der Dürkopp Adler AG verboten.

All rights reserved.

Property of Dürkopp Adler AG and protected by copyright. Any reuse of these contents, including extracts, is prohibited without the prior written approval of Dürkopp Adler AG.

Copyright © Dürkopp Adler AG 2016

Teilelisten und Näheinrichtungen
 Parts List and Sewing Equipment
 550-867

Inhaltsverzeichnis/Table of Contents

Inhalt	Tafel/Table	Content
Armwelle	1	Upper shaft
Antrieb Arm- und Unterwelle, Rastkupplung	2	Upper and Bottom Shaft Drive, Safety Clutch
Fadenhebel	3	Thread Lever
Antrieb Nadeltransport	4	Needle Feed Drive
Alternierender Obertransport	5	Alternating Foot Top Feed
Antrieb Untertransport	6	Bottom Feed Drive
Transporteurhub	7	Bottom Feed
Stichverstellung, Schrittmotor	8	Stitch Adjustment, Step Motor
Fusslüftung pneumatisch	9	Pneumatic Presser Foot Lift
Magnetventil-Einheit, Stufenzylinder	10	Solenoid Valve Unit, Stepped Cylinder
Großer Greifer mit Spule	11	Large Hook with Bobbin
Greiferlager	12	Hook Case
Restfadenwächter	13	Thread Monitor
Kurzfadenabschneider	14, 15	Short Thread Trimmer
Spannungsplatte mechanisch	16	Tension Plate Mechanic
Spannungsplatte elektronisch	17	Tension Plate Electronic
Zentralschmierung	18	Central Lubrication
Arm, Fadenführung	19	Arm, Thread Guide
Taster, Fadenspannungssensor	20	Push-Buttons, Thread Tension Sensor
Armdeckel	21	Arm Cover
Grundplatte	22	Bed Plate
Bausatz für Efka DC1550/DA321G	23	Kit for Efka DC5550/DA321G
Spuler	24, 25	Bobbin Winder
Gestell, Tischplatte	26	Stand, Table Top
Schaltschrank, Steuerkasten	27	Switch Cabinet, Control Box
Ölwanne	28	Oil Pan
Wartungseinheit	29	Maintenance Unit
Touch Panel PC	30	Touch Panel PC
Garnständer	31	Thread Stand
Beipack	32	Accessories
Kantenführung	33	Edge Guide
Nadelkühlung von oben elektropneumatisch	34	Needle Cooling from Top electropneumatic

Teilelisten und Näheinrichtungen
Parts List and Sewing Equipment
550-867

Inhaltsverzeichnis/Table of Contents

Inhalt	Tafel/Table	Content
Scanner Endlabel	35	Scanner
Scanner Garnständer	36	Scanner Thread Stand
Spulenerkennung	37	Scanner
Administratorset	38	Set for Admin
Nahtbreitenerkennung	39	Seam Width Recognition
Näheinrichtungen Pläne		Sewing Equipment Plans

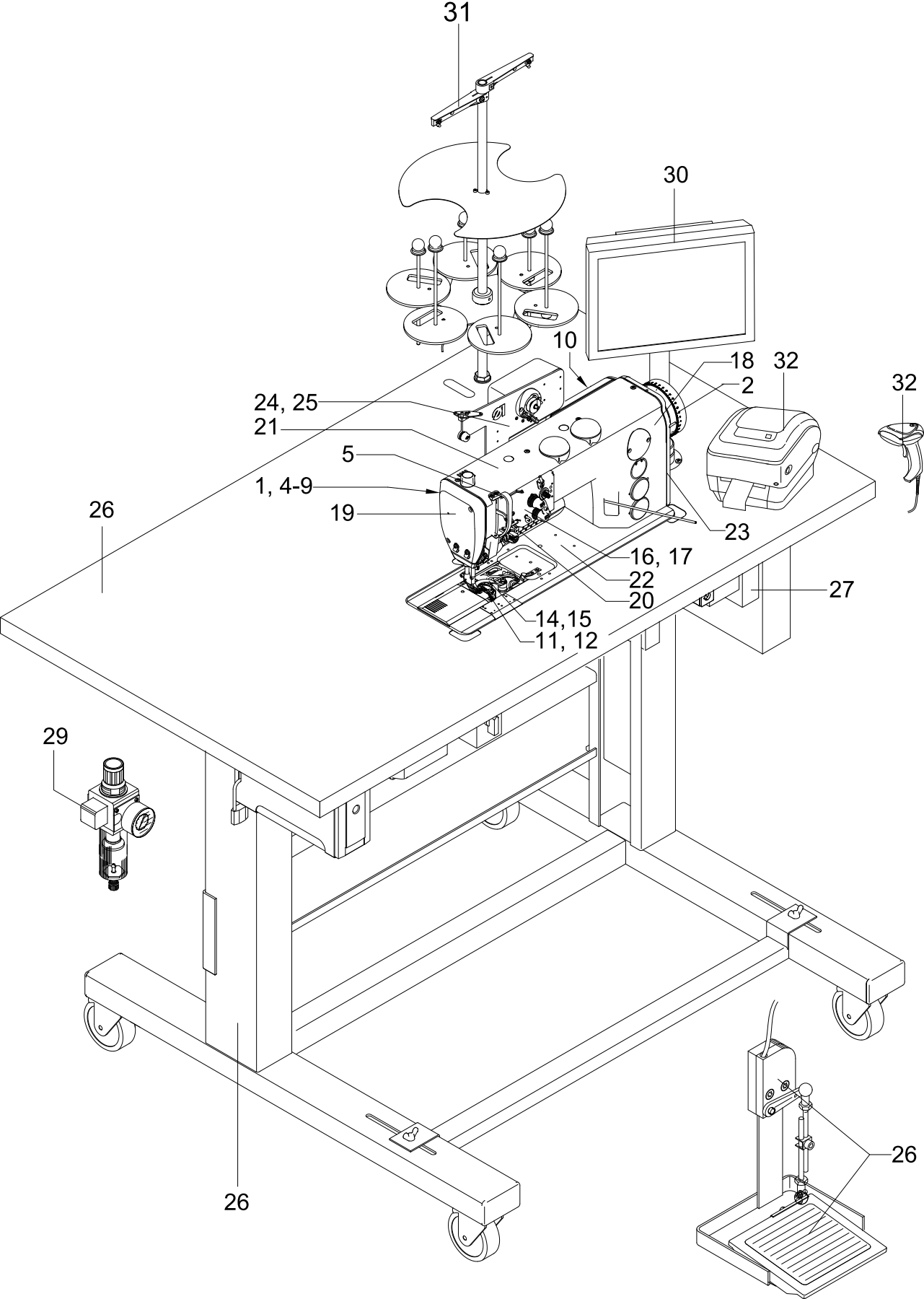

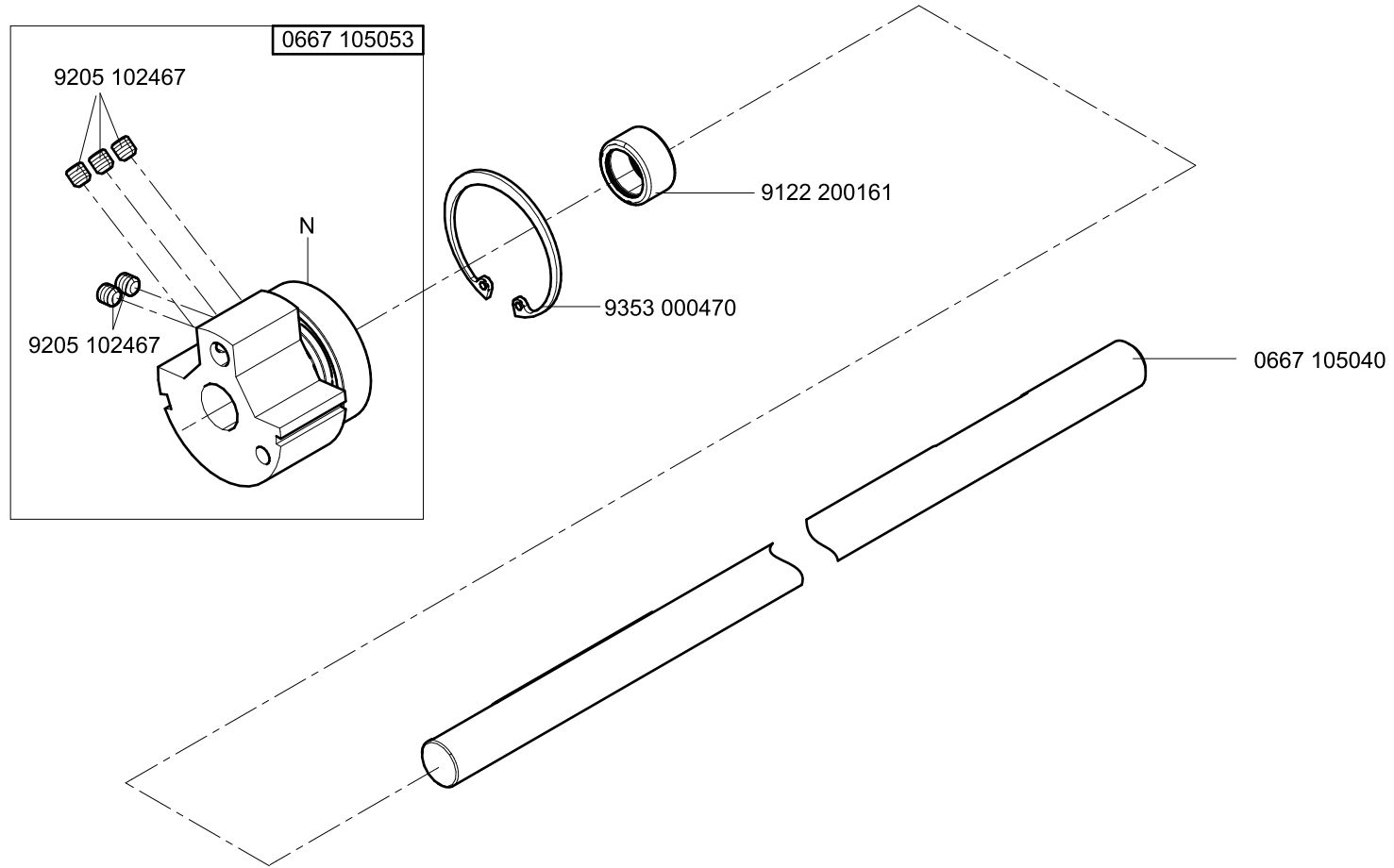

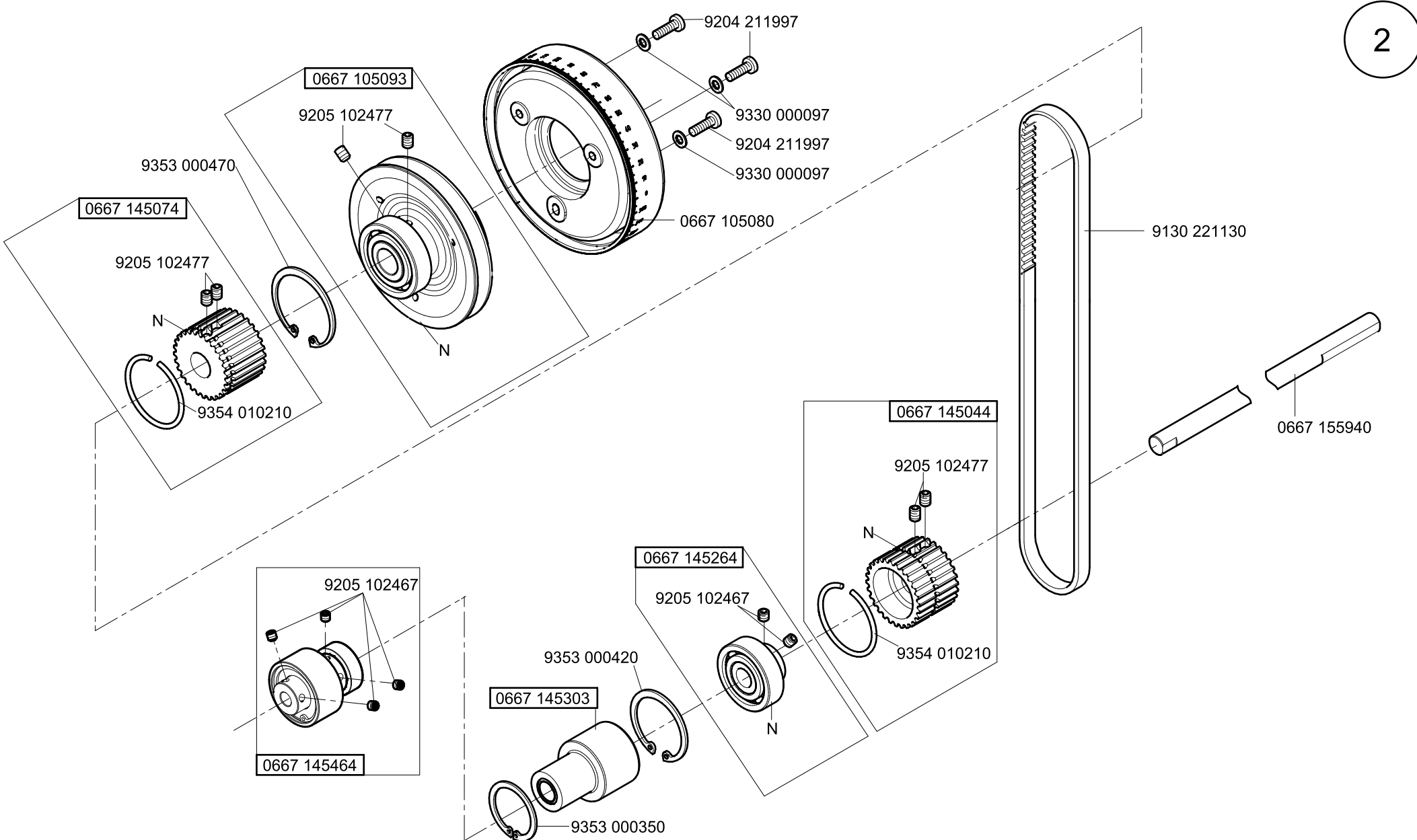

N - nicht als Einzelteil lieferbar
not available as separate part

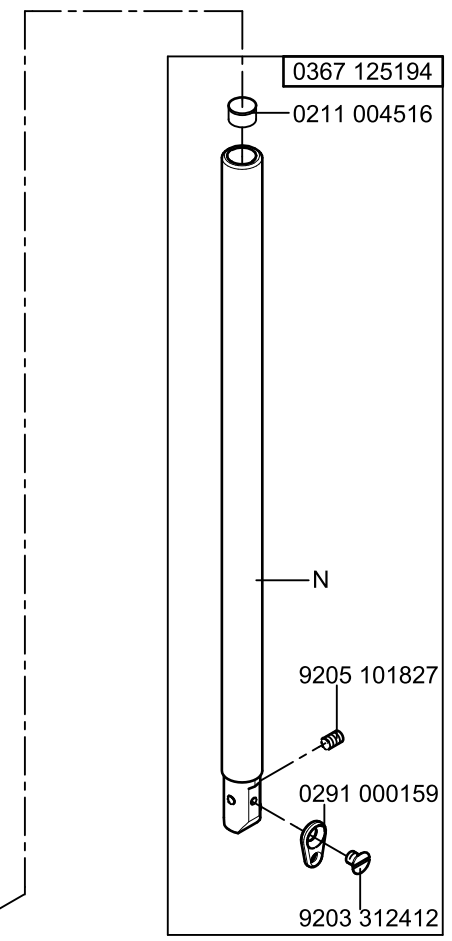
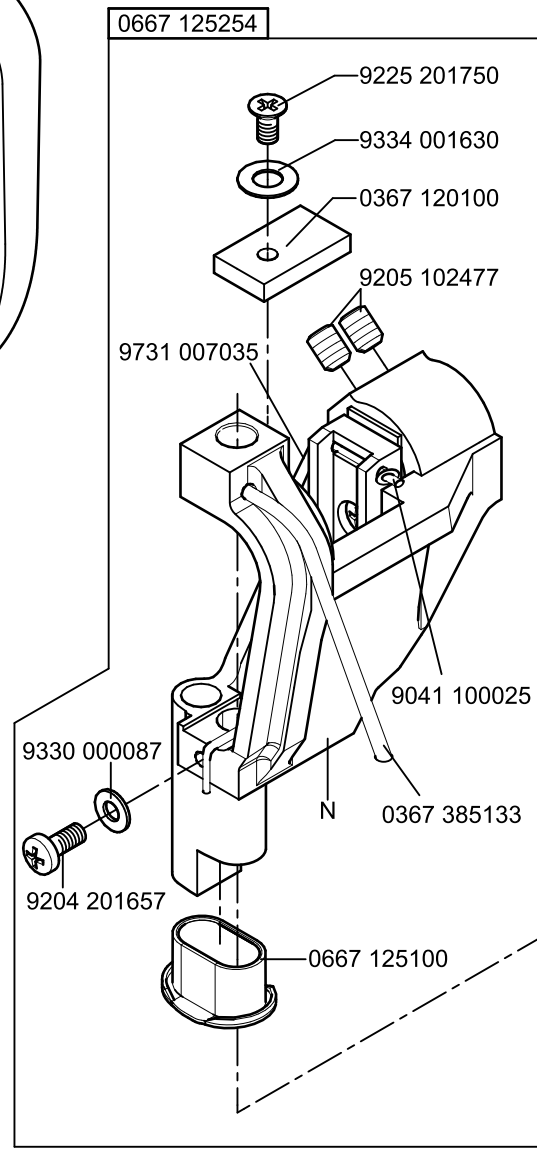
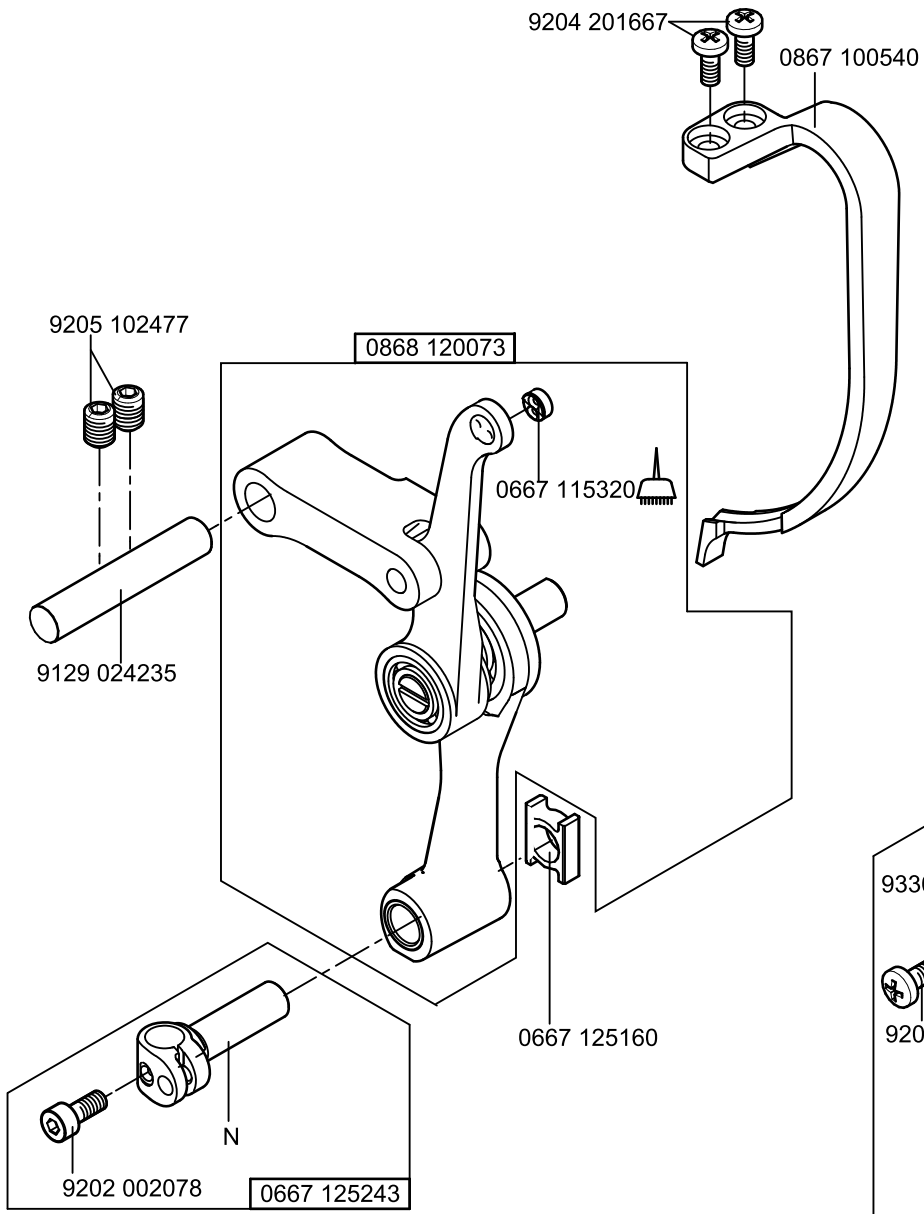

N - nicht als Einzelteil lieferbar
not available as separate part



N - nicht als Einzelteil lieferbar
not available as separate part



-kleben -stick

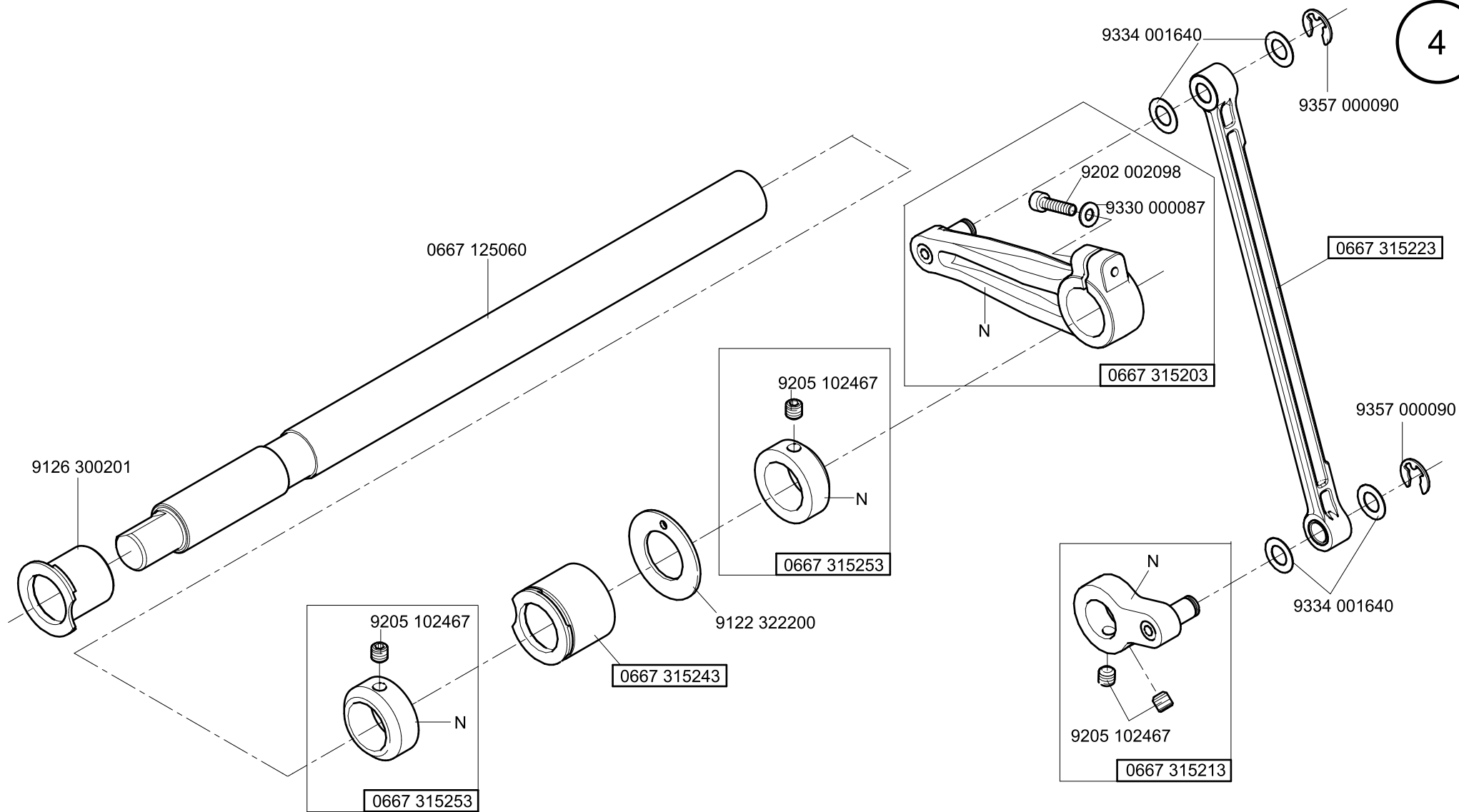

N - nicht als Einzelteil lieferbar
not available as separate part

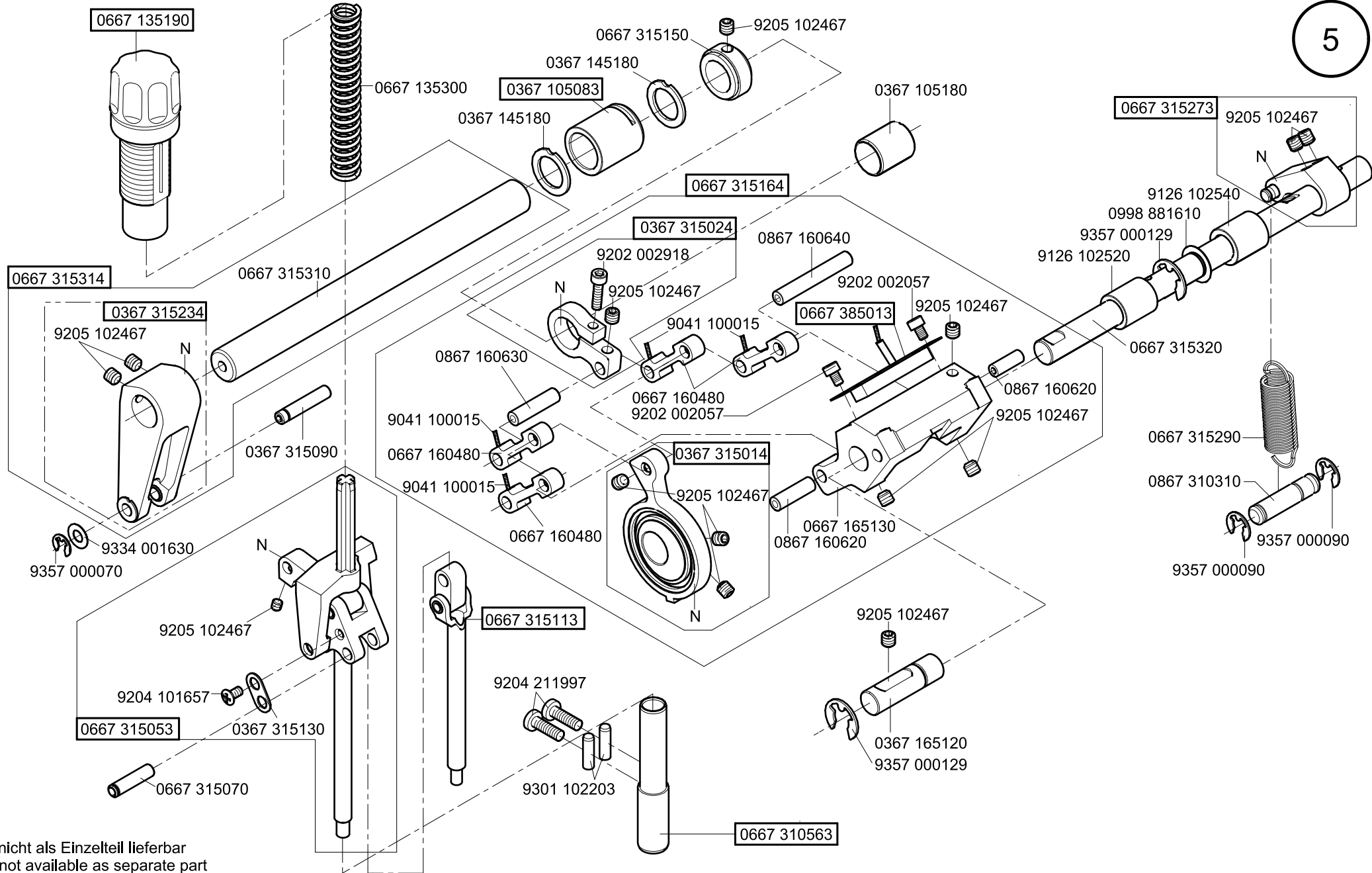

N - nicht als Einzelteil lieferbar
not available as separate part

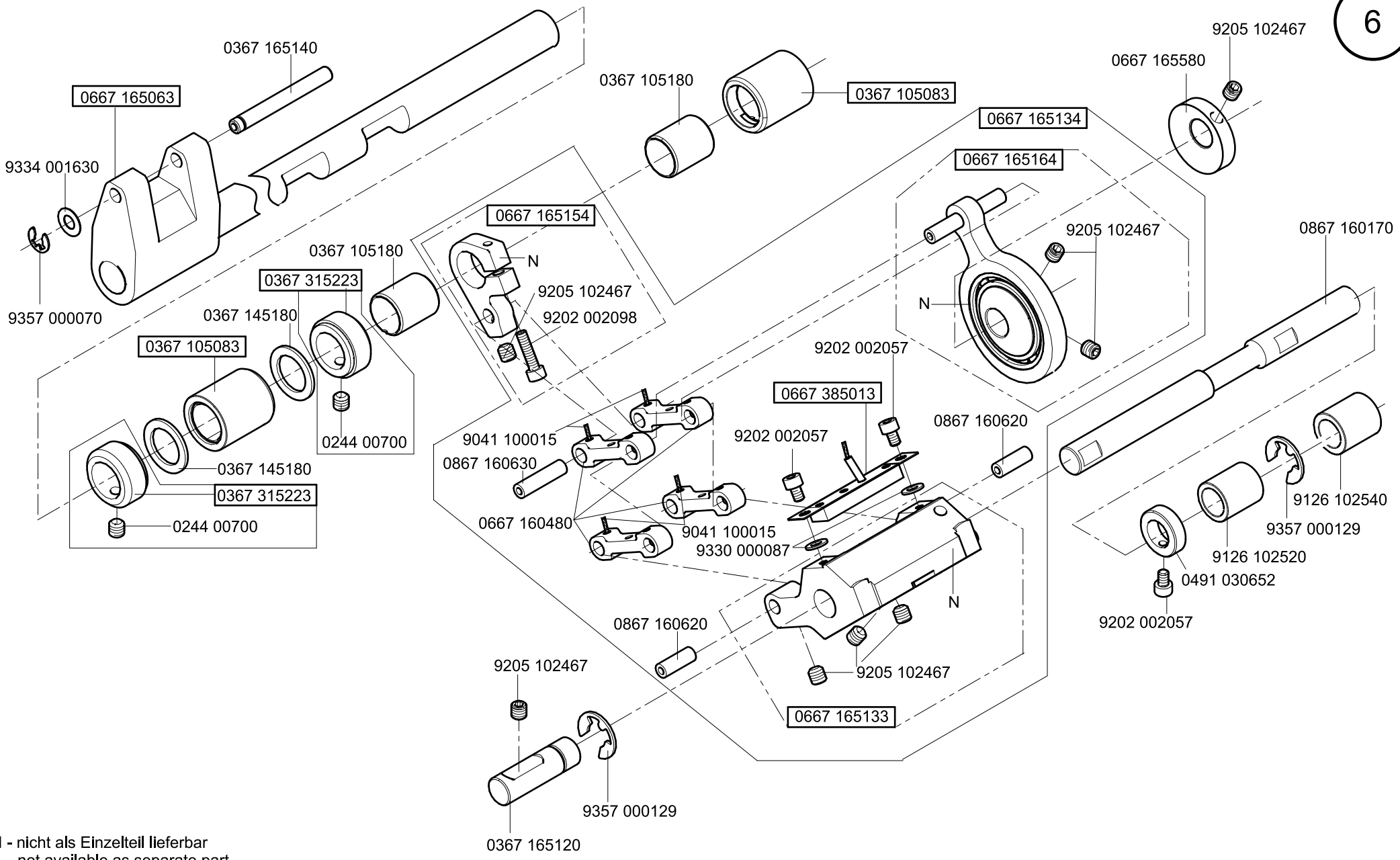

N - nicht als Einzelteil lieferbar
not available as separate part

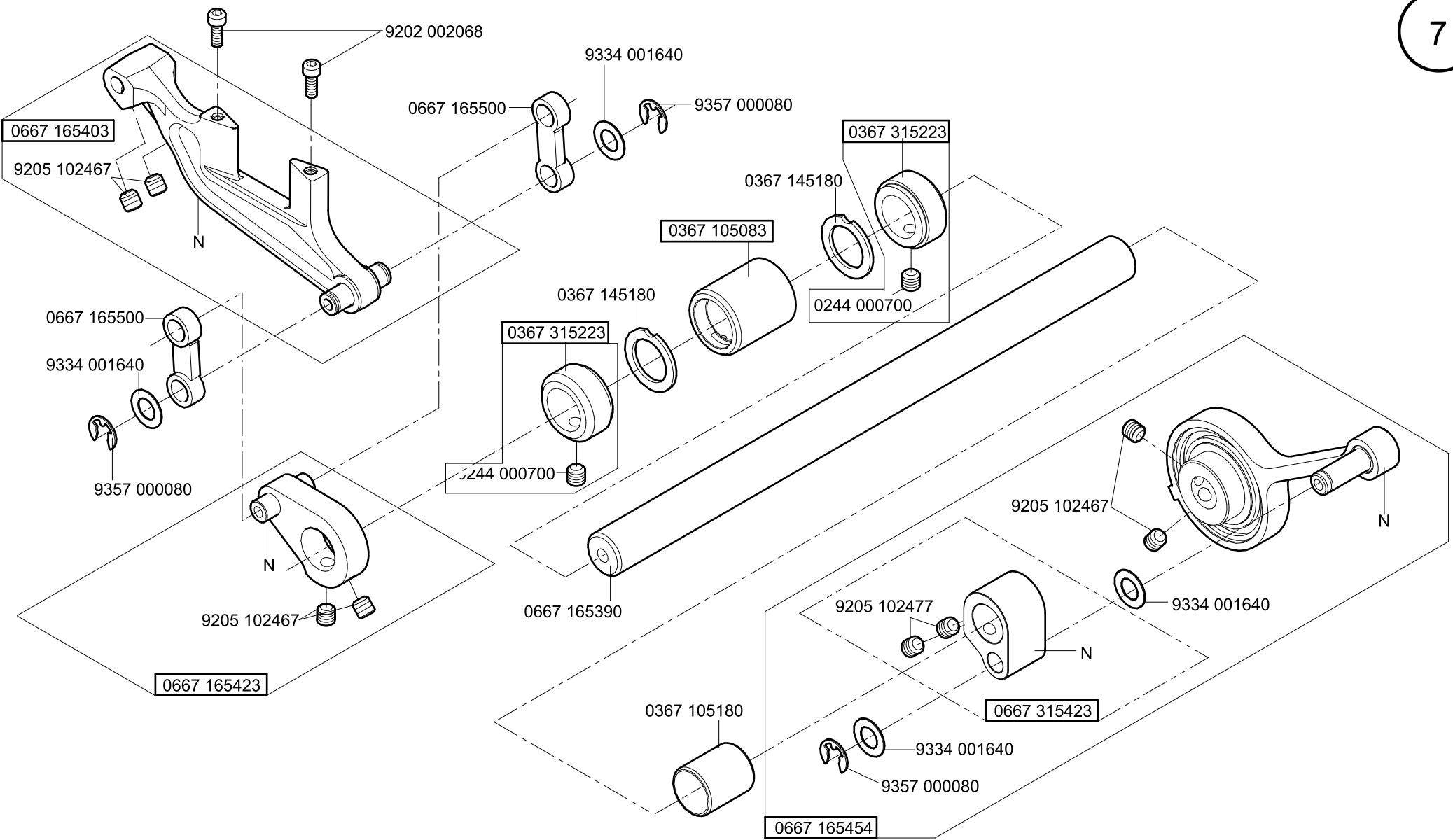

N - nicht als Einzelteil lieferbar
not available as separate part

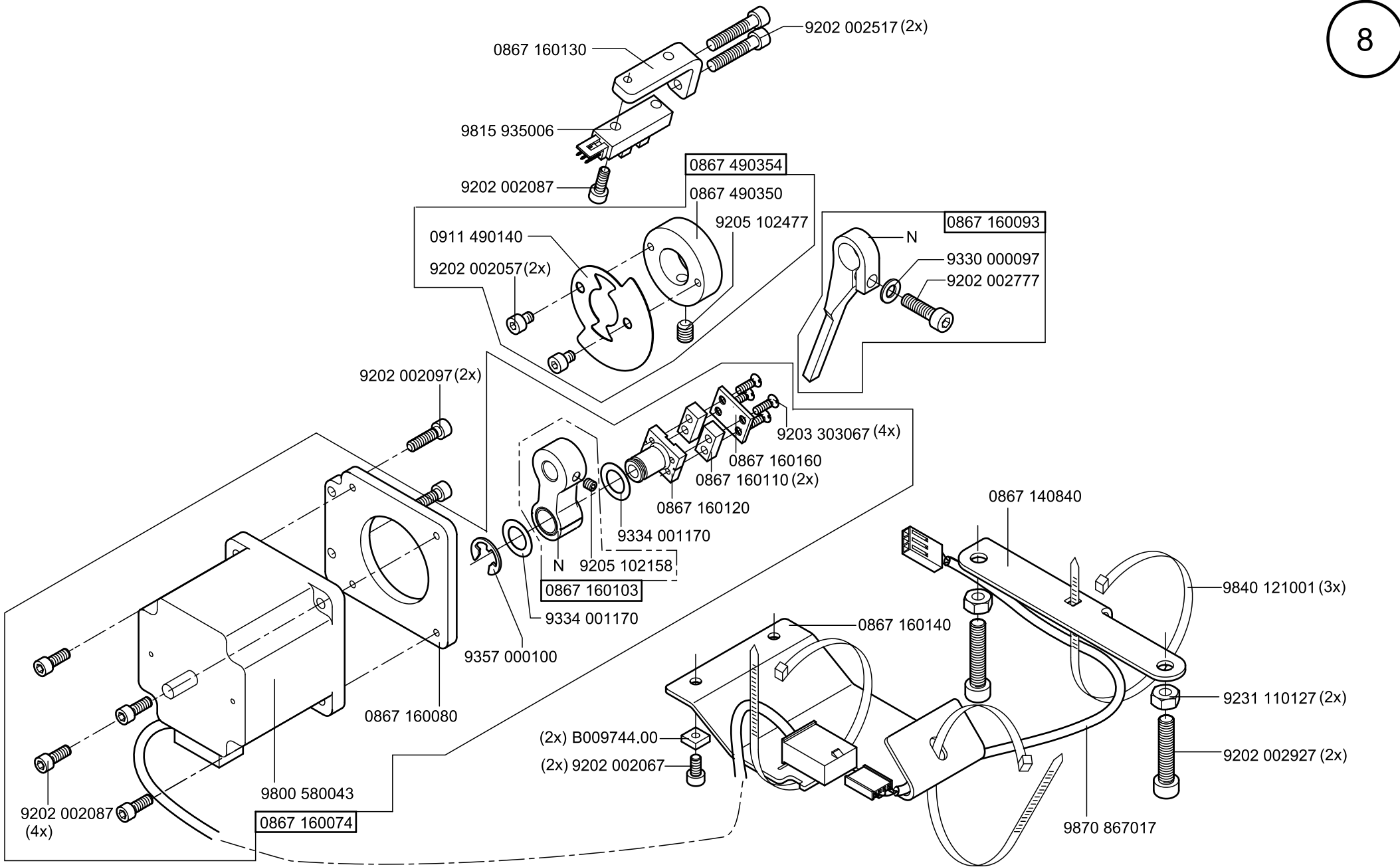

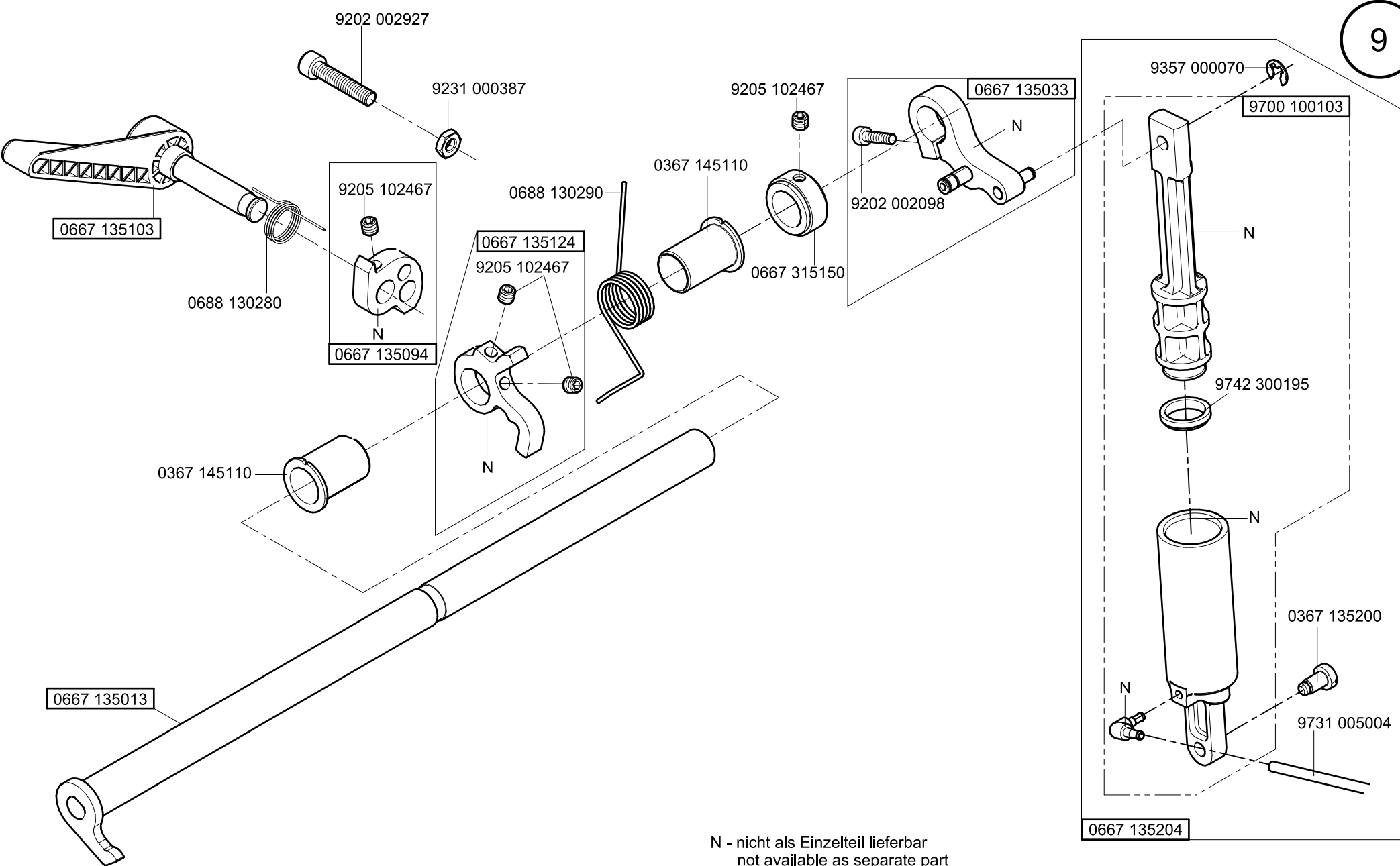

N - nicht als Einzelteil lieferbar
not available as separate part

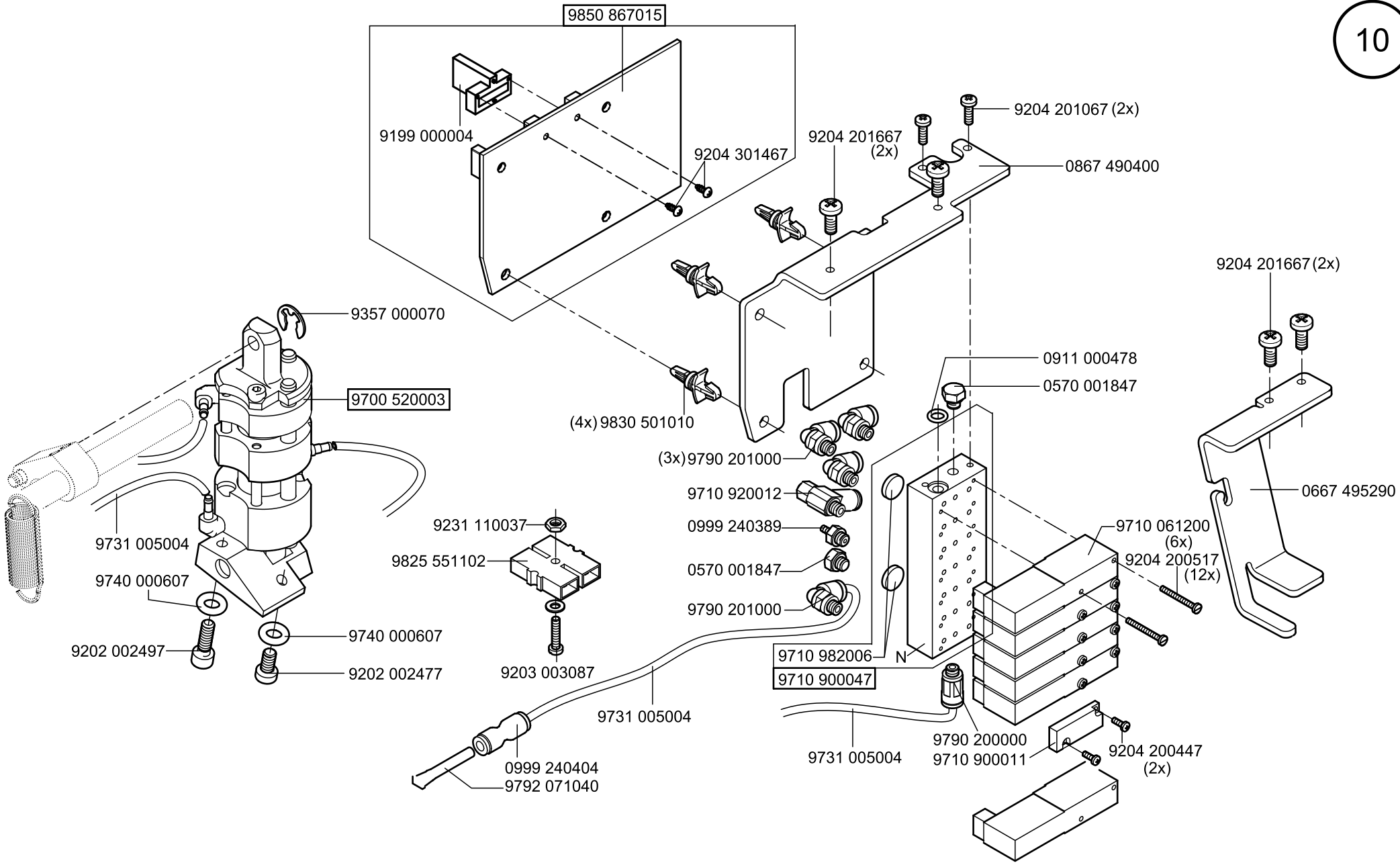

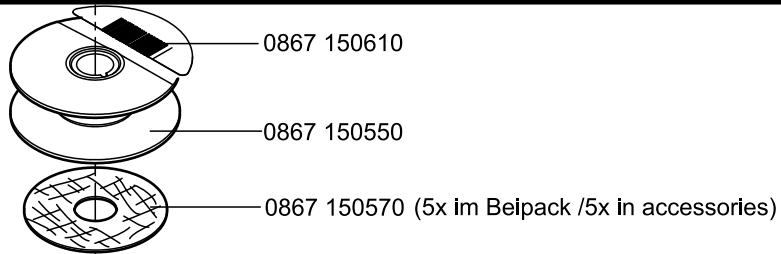

0867 150514

0867 150524

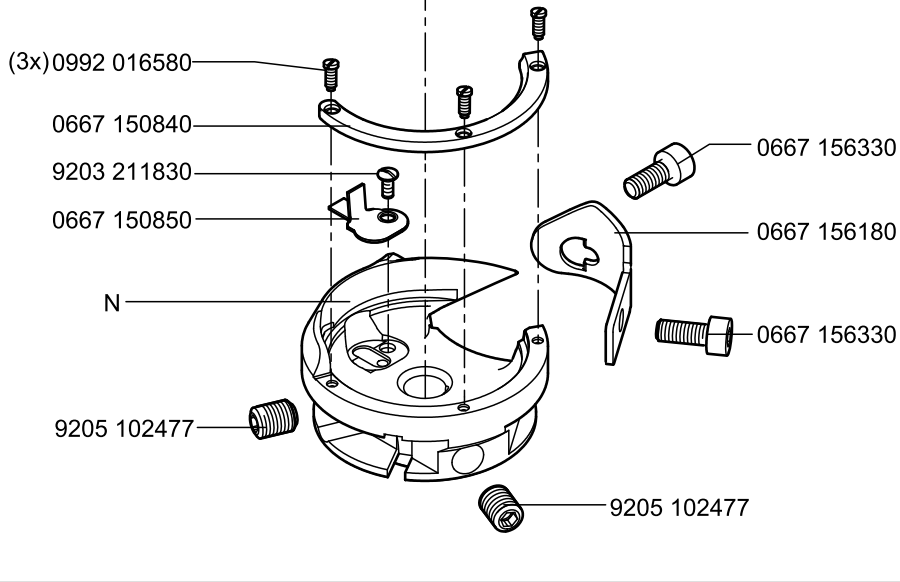
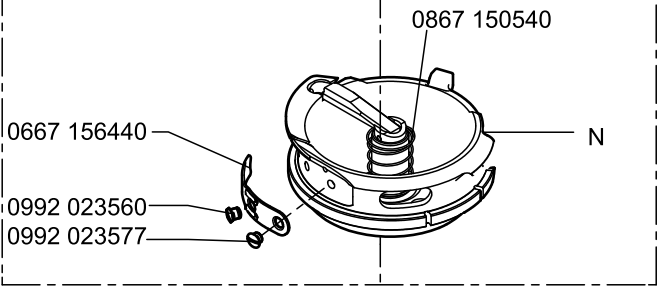

N - nicht als Einzelteil lieferbar
not available as separate part

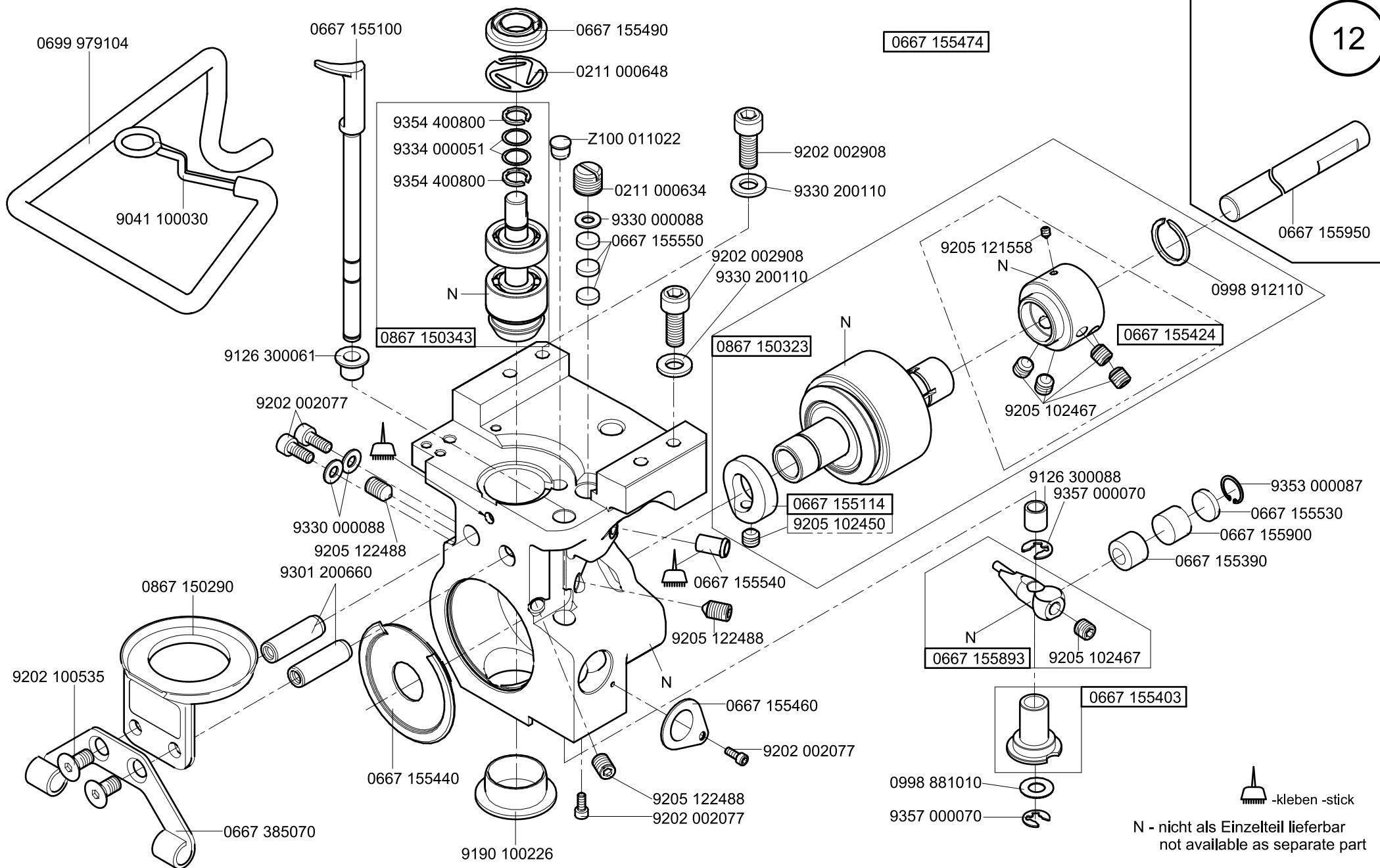

0867 150604

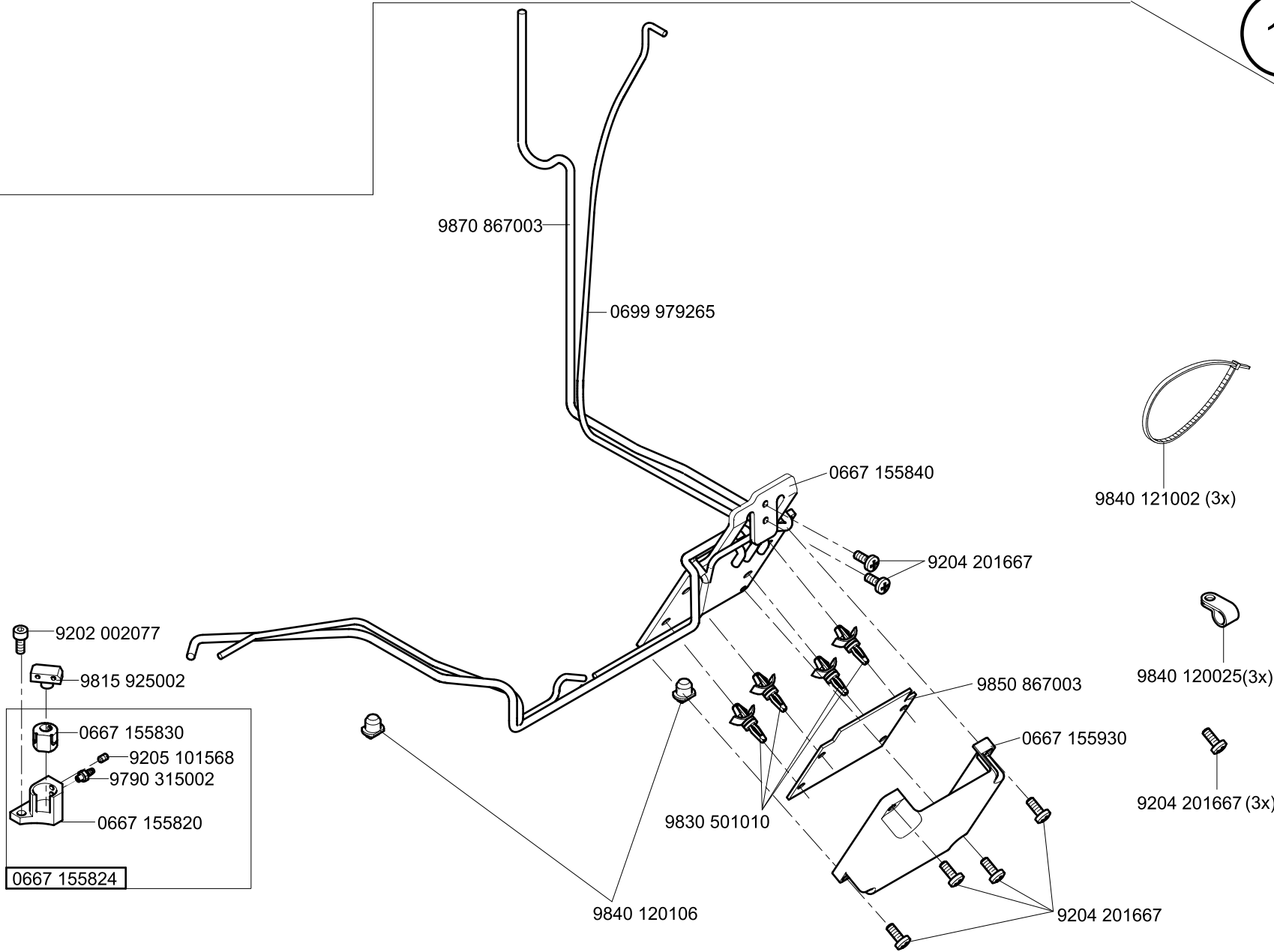

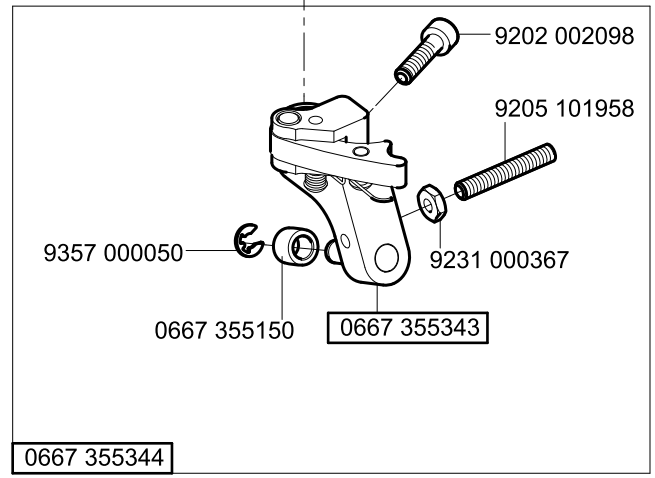
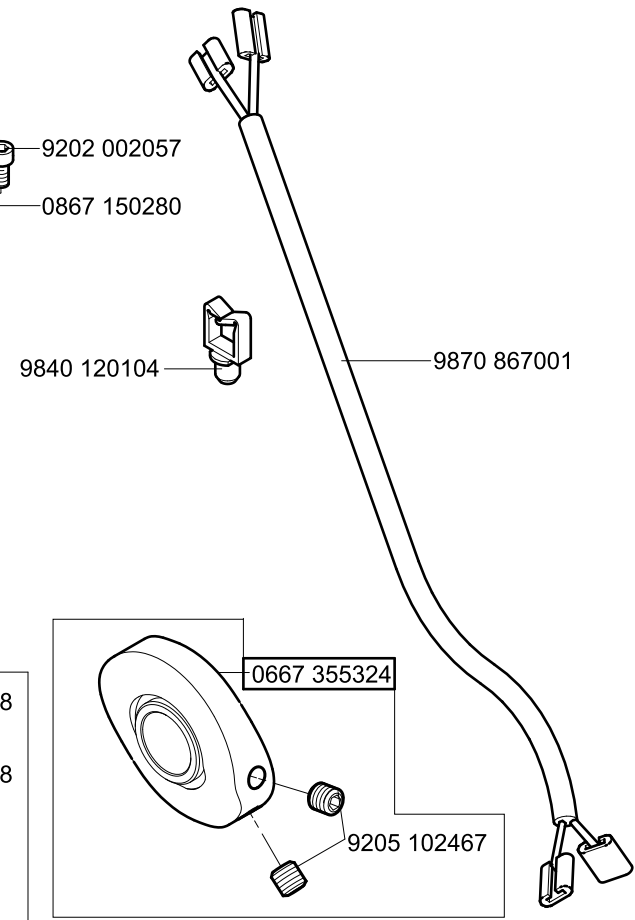
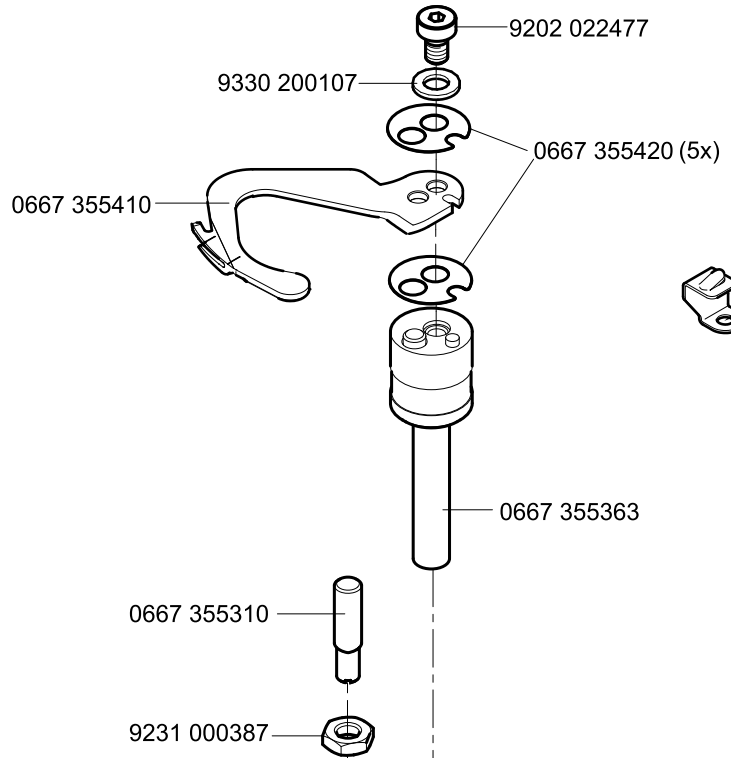
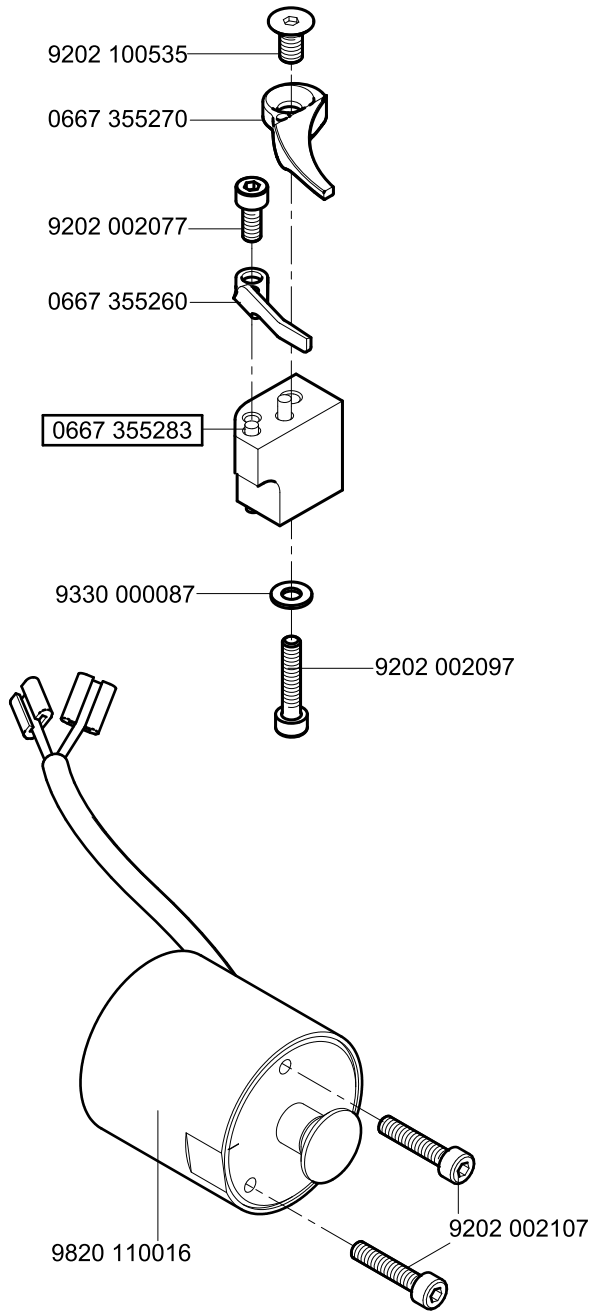

Nur fuer Maschinen mit Fadenabschneider
only for machines with thread trimmer

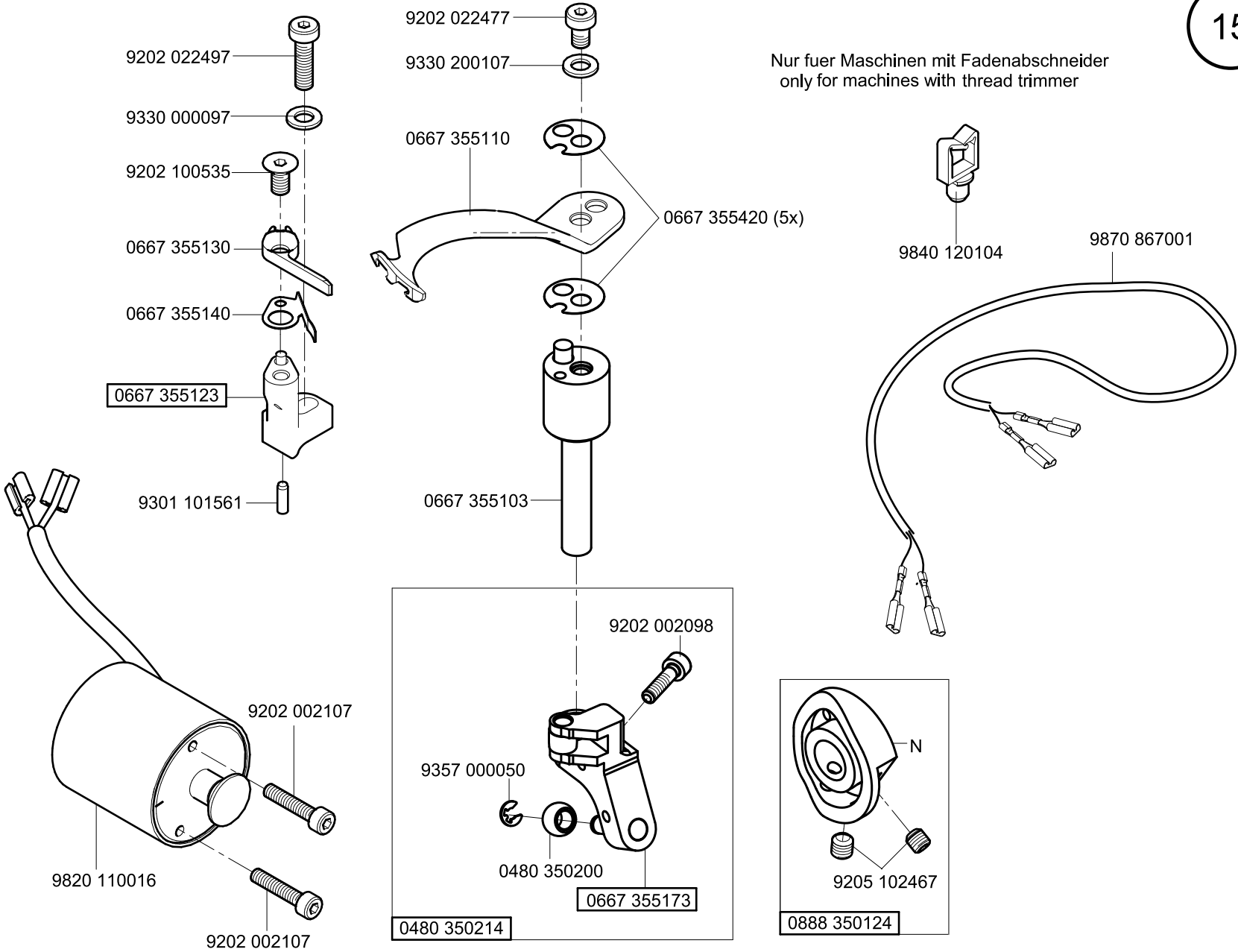

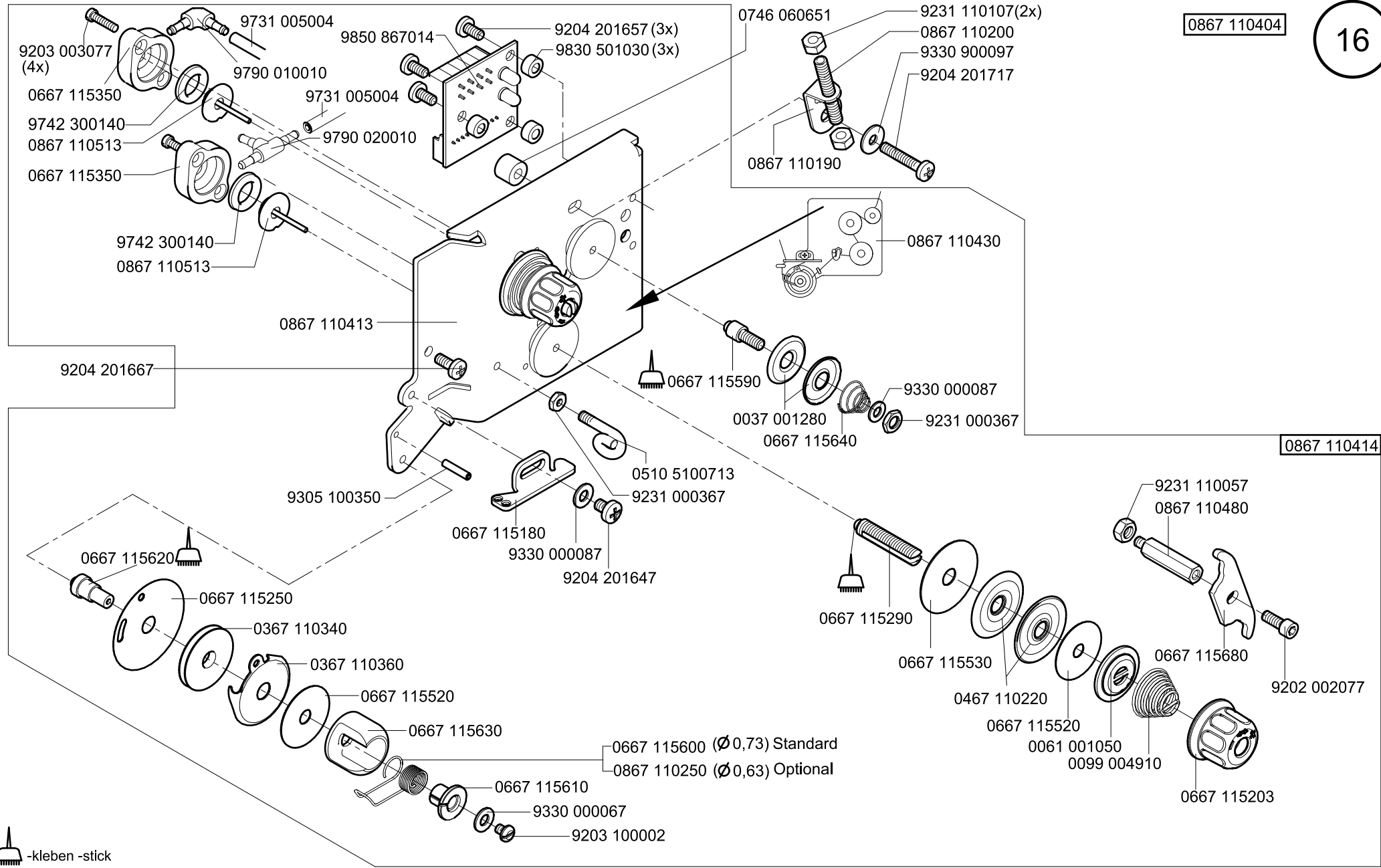

-kleben -stick

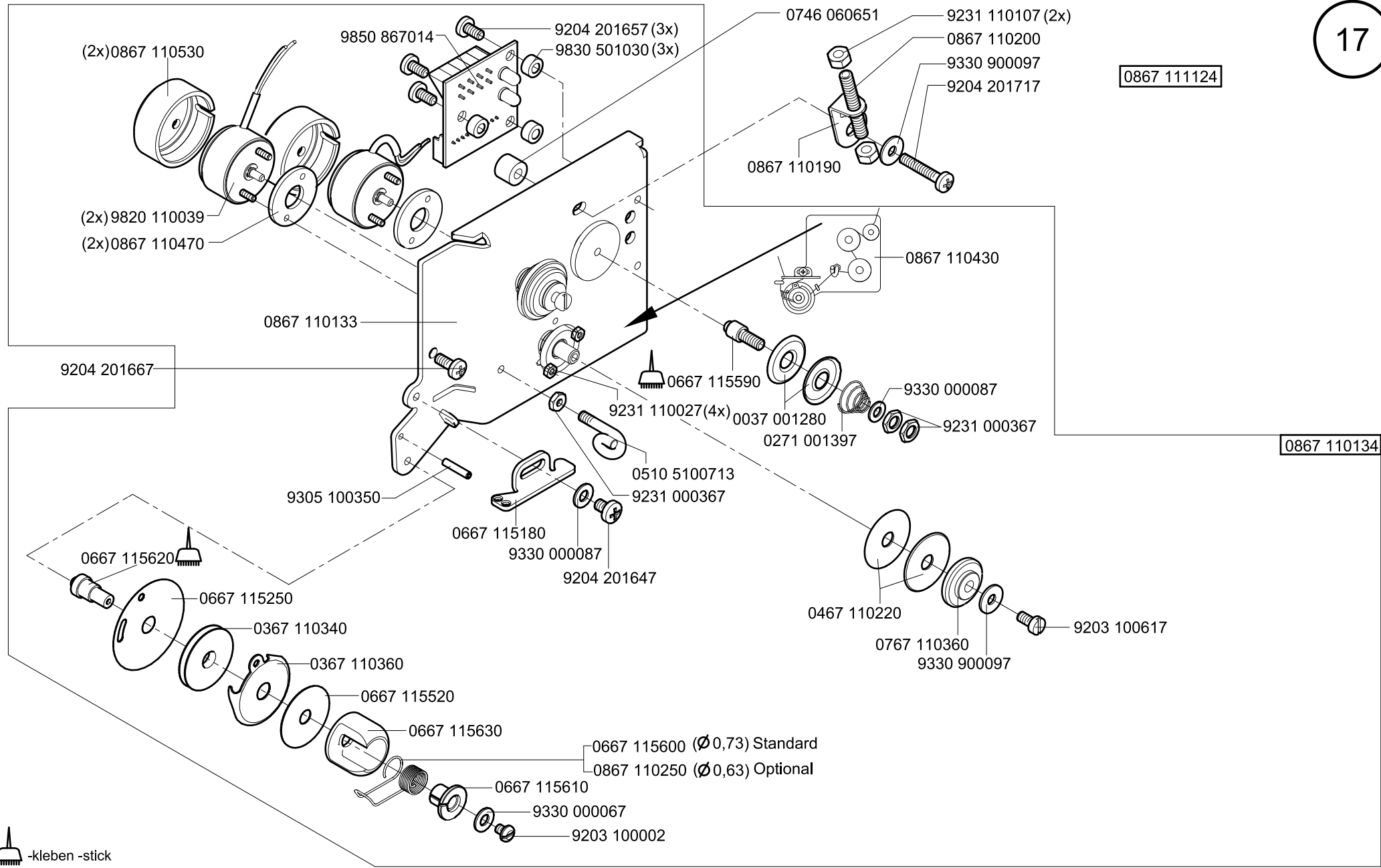

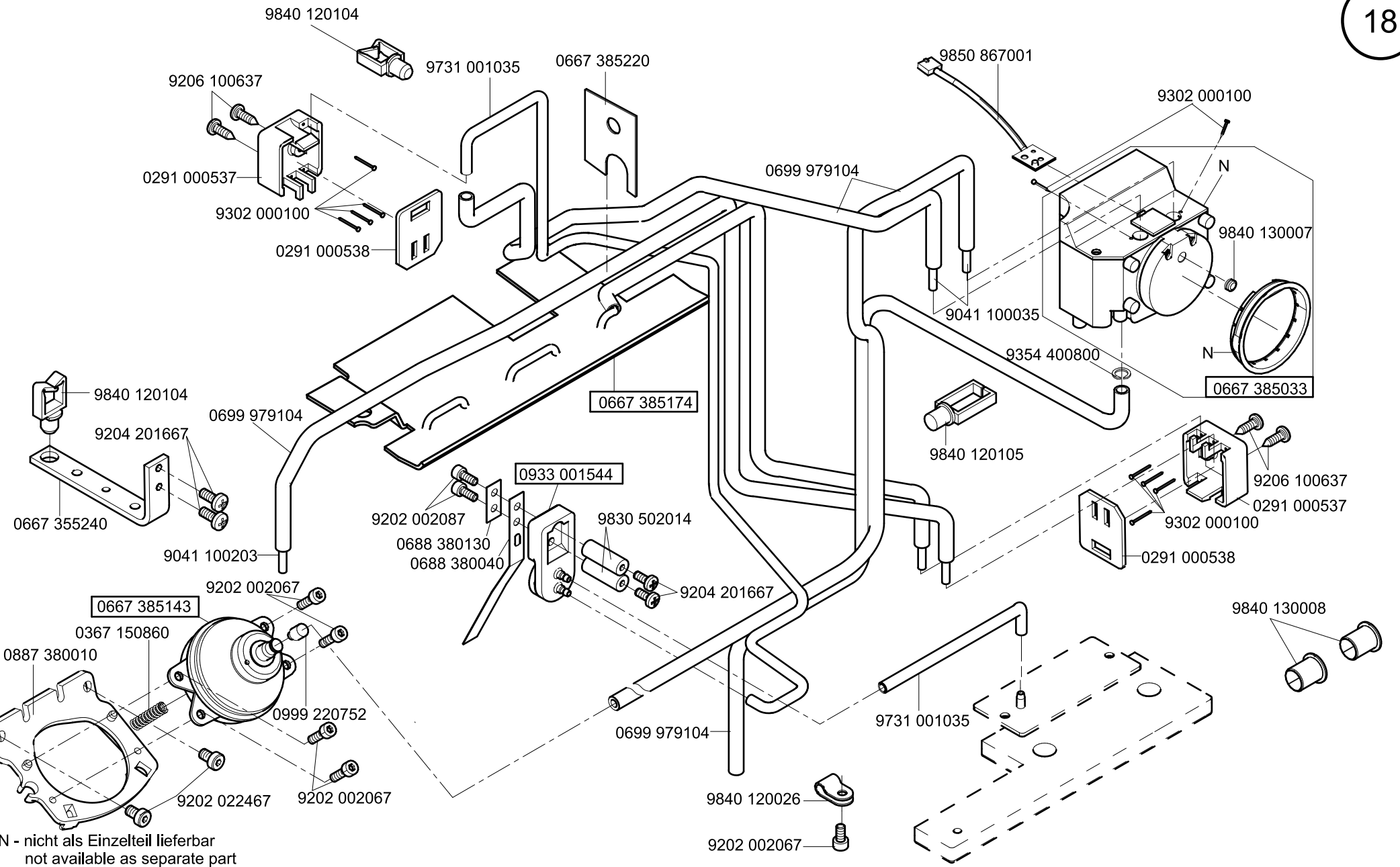

N - nicht als Einzelteil lieferbar
not available as separate part

9880 867102

- 0867 430024
- 9840 120003(2x)
- 9840 123003(2x)
- 9840 121001 (5x)
- 9840 120025 (2x)
- 9202 002077 (3x)
- 9207 170437 (2x)

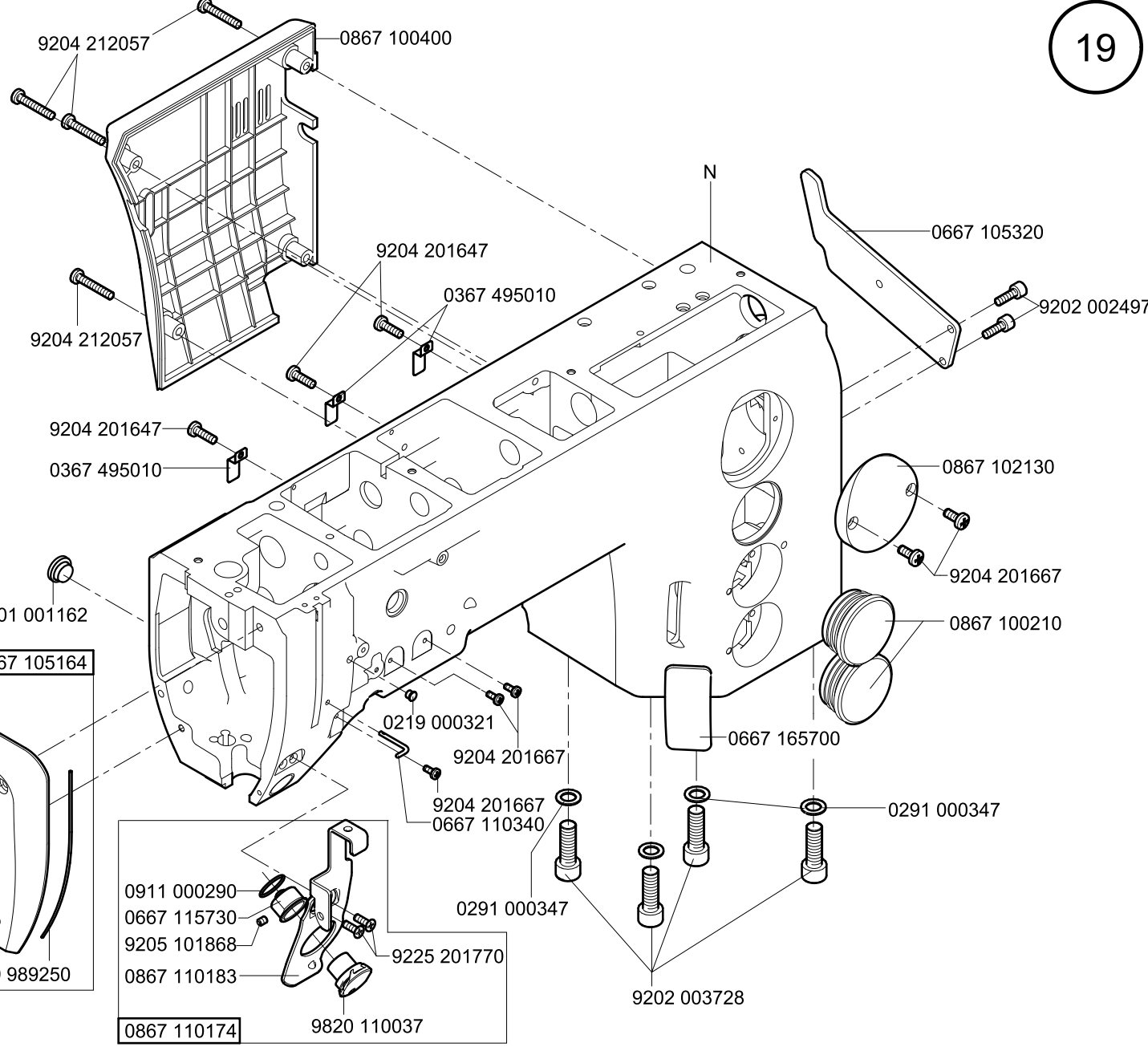

N - nicht als Einzelteil lieferbar
not available as separate part

9835 200345 AUS

nur als zertifizierter Satz lieferbar
kit only available as certified

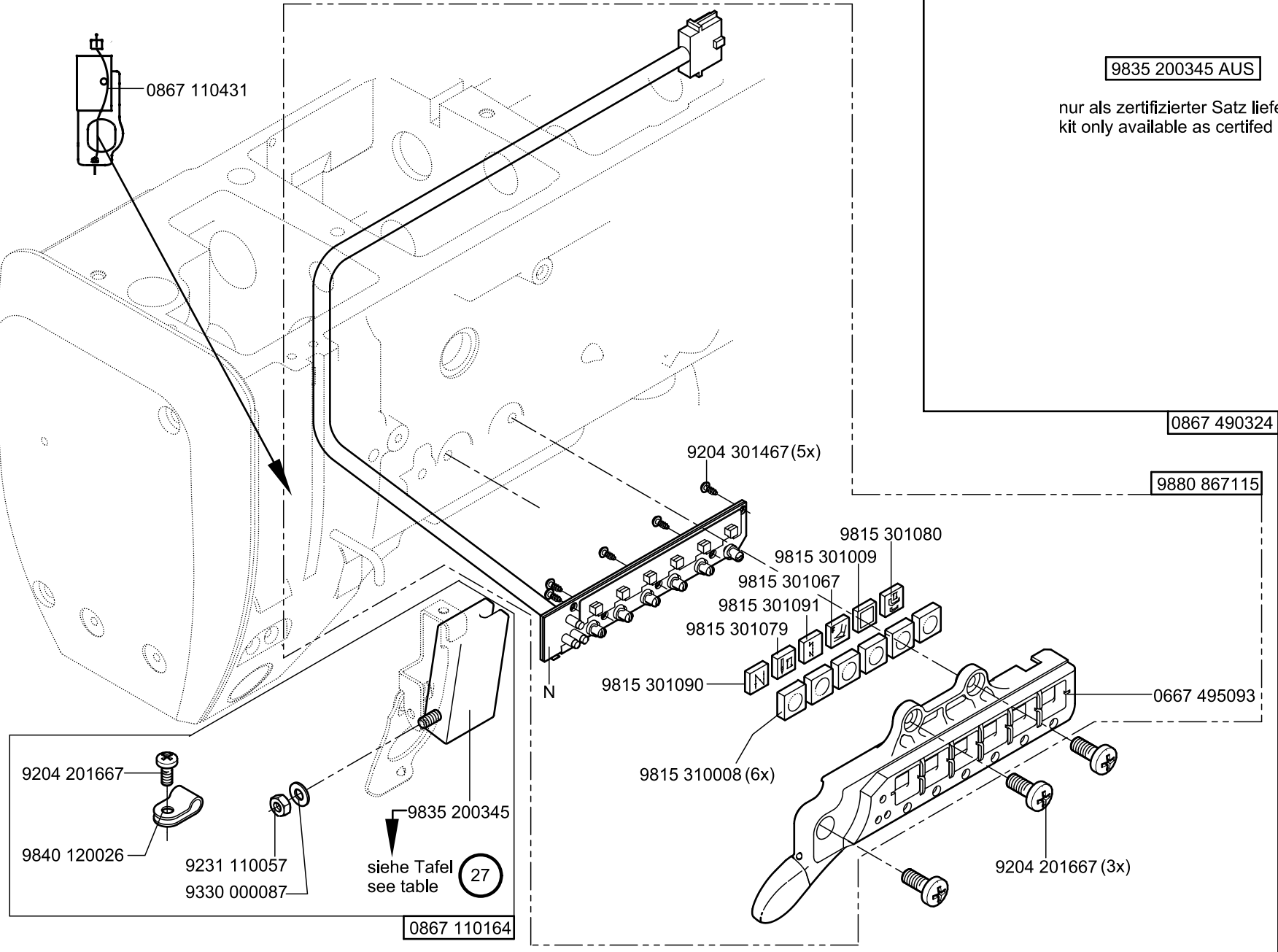

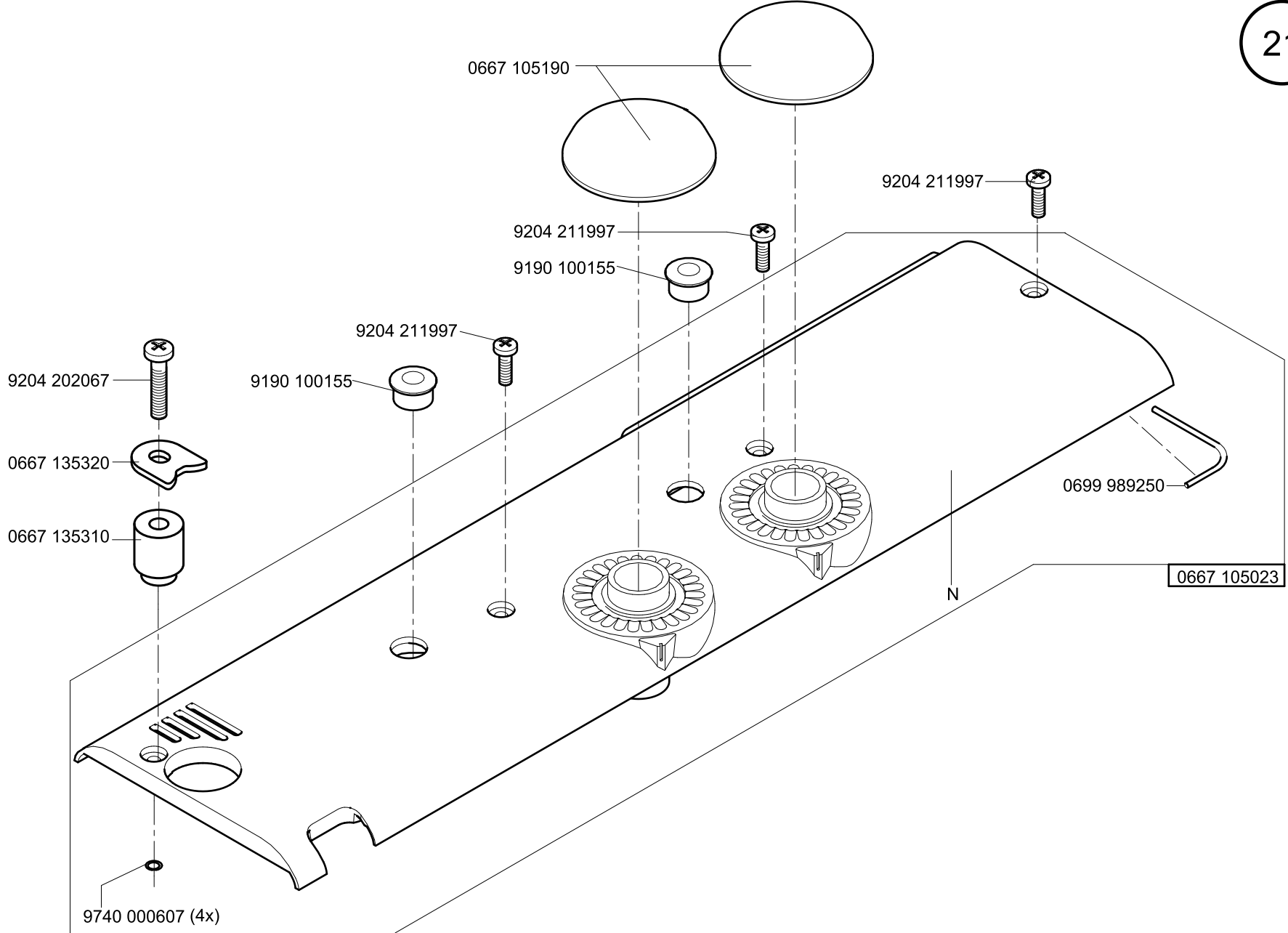

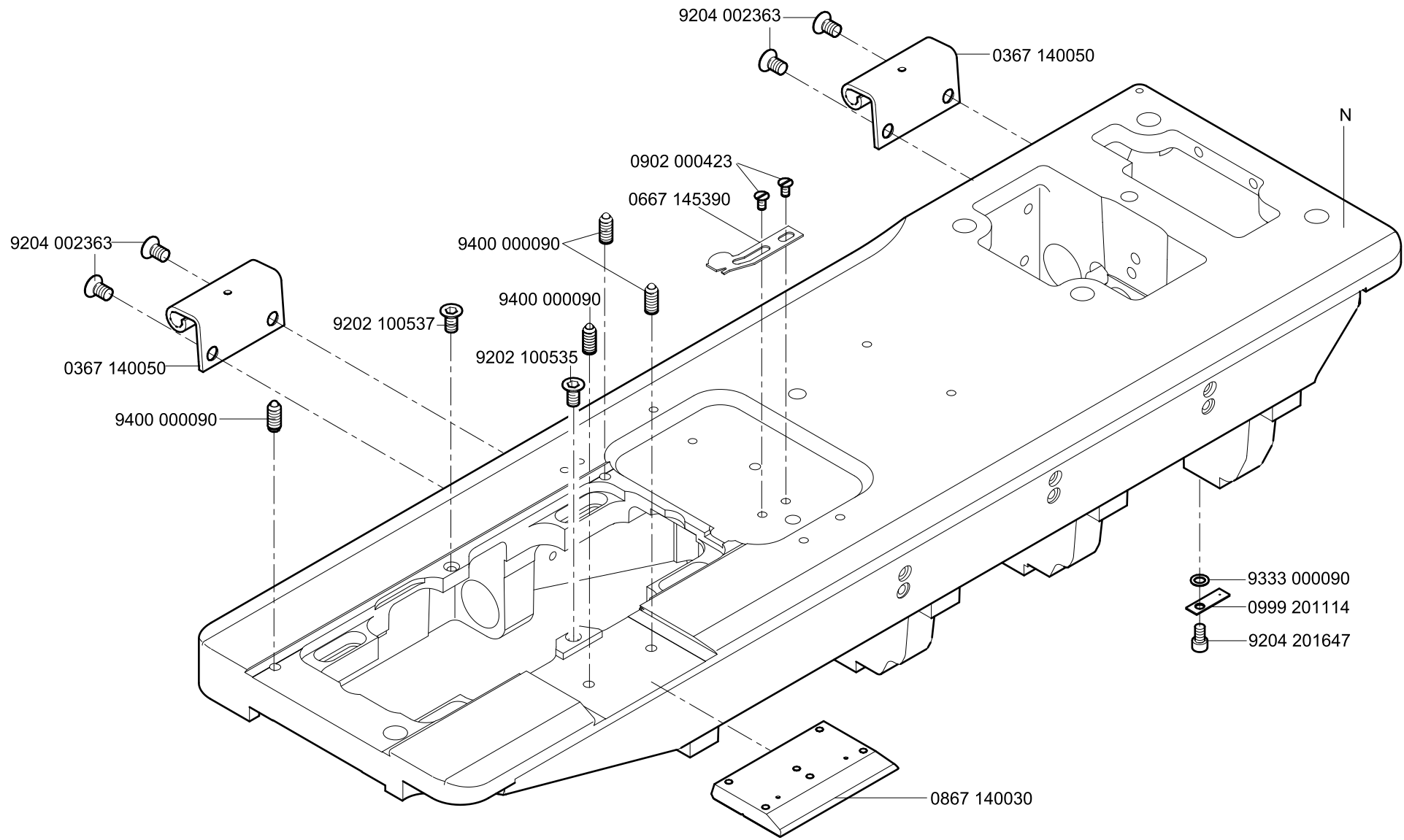

N - nicht als Einzelteil lieferbar
not available as separate part

Scale 50%, 80%

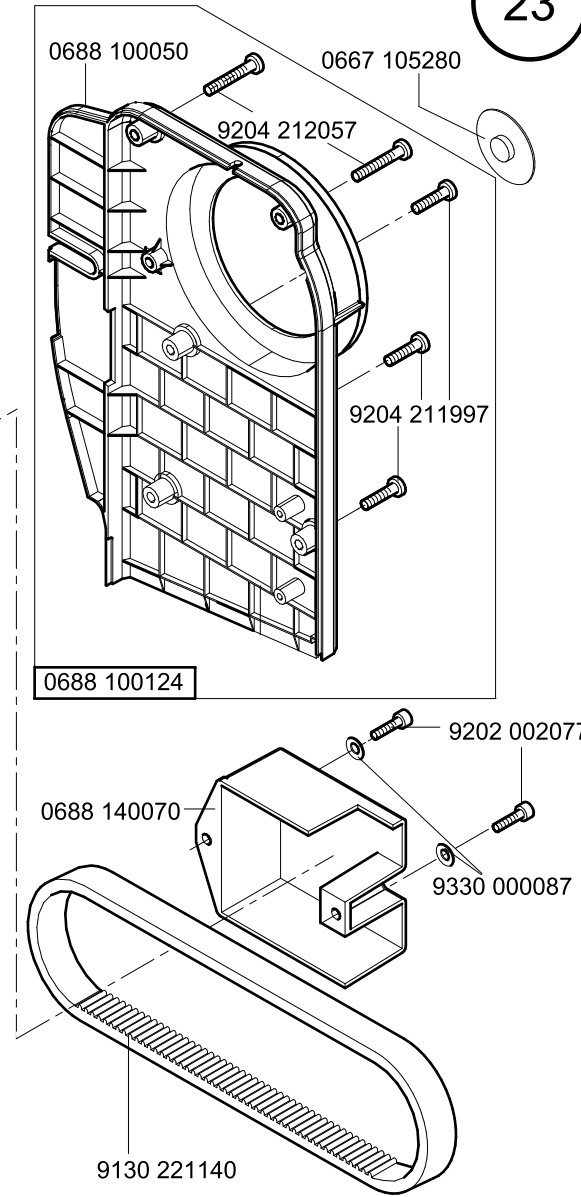
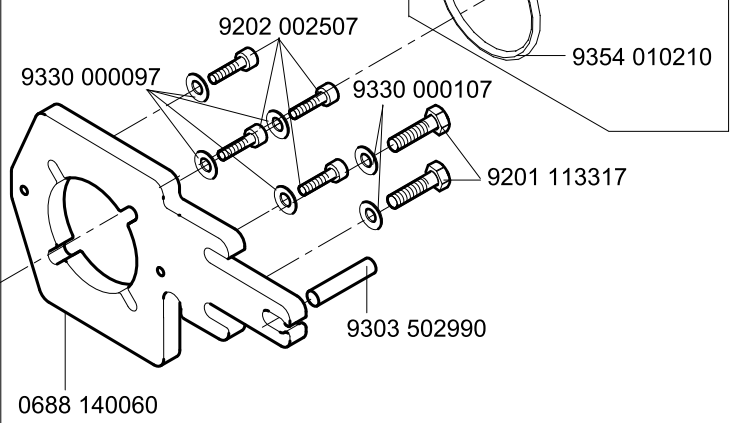
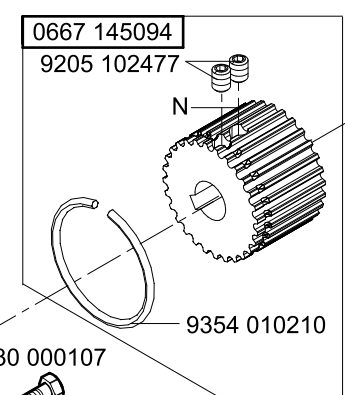
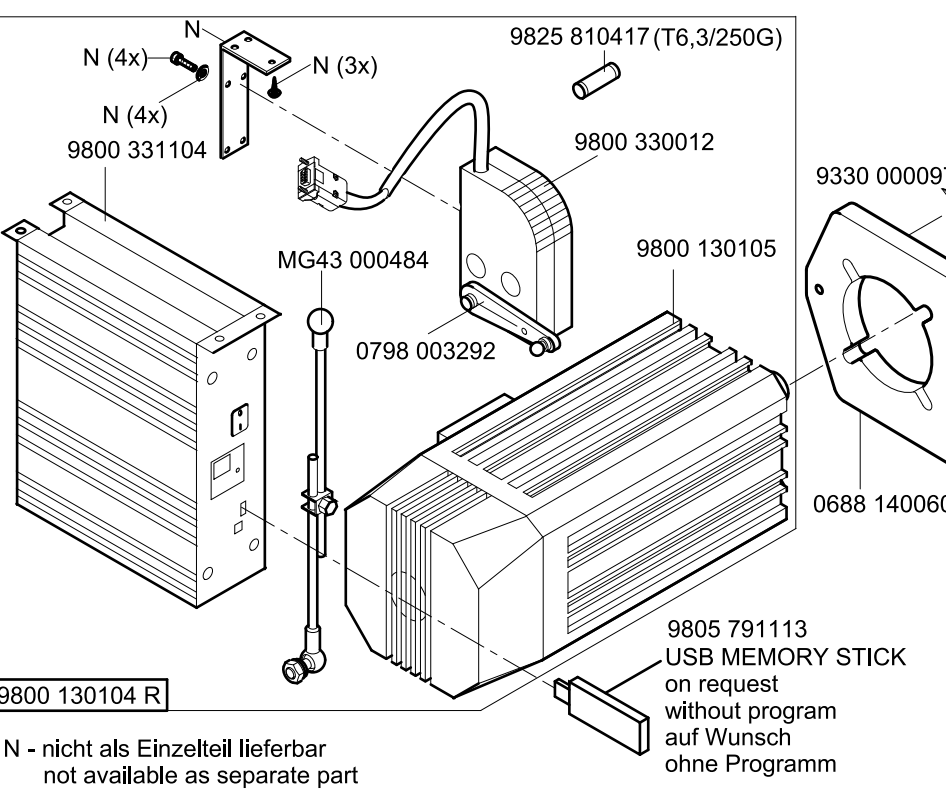

0867 170204

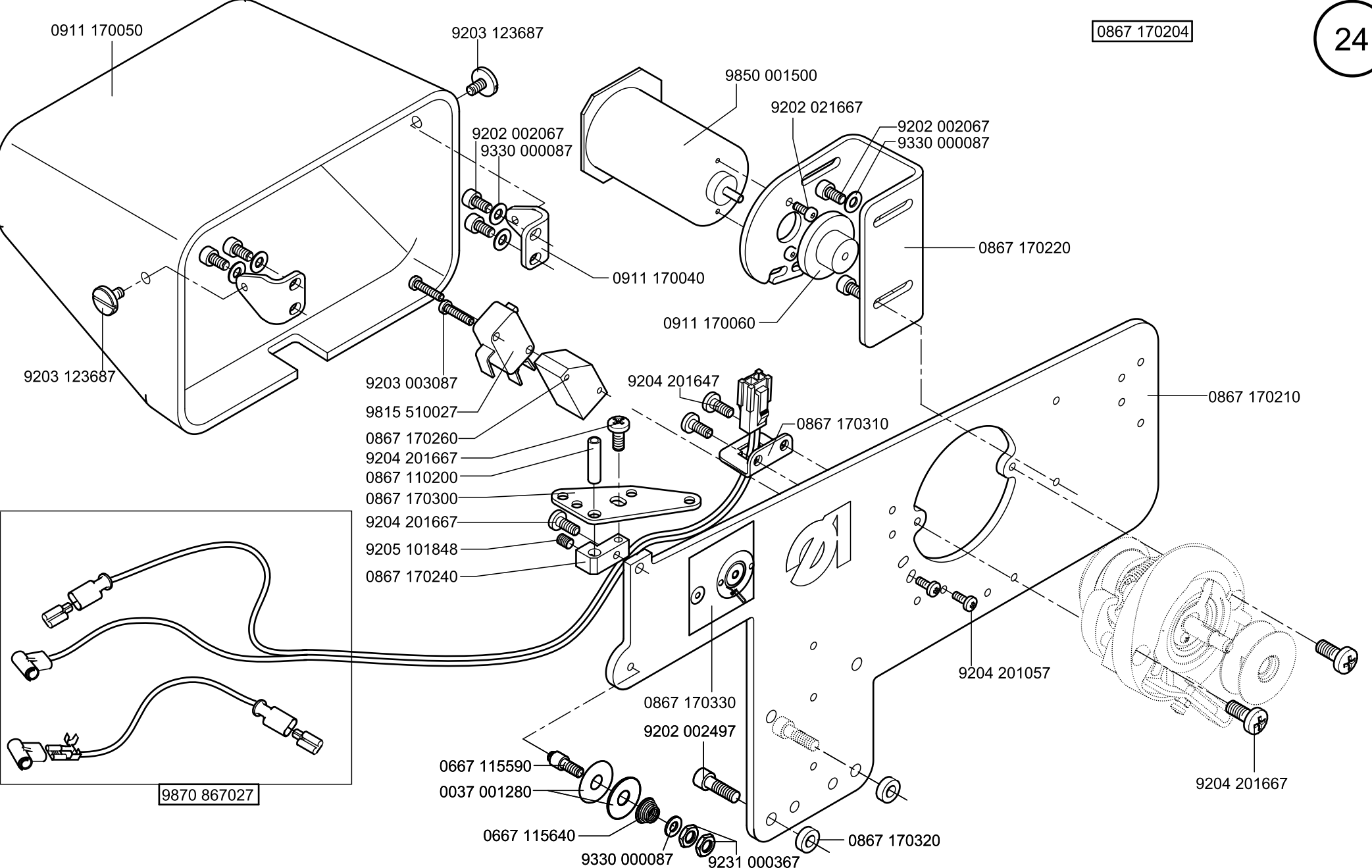

0911 170050

9203 123687

9850 001500

9202 002067

9202 002067
9330 000087

9202 002067
9330 000087

0867 170220

0911 170040

0911 170060

9203 123687

9203 003087

9204 201647

9815 510027

0867 170310

0867 170210

0867 170260

9204 201667

0867 110200

0867 170300

9204 201667

9205 101848

0867 170240

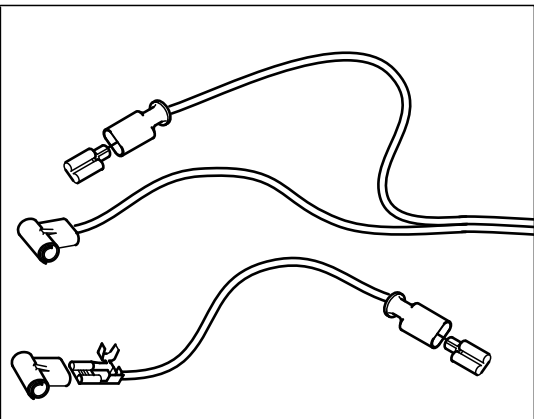

9870 867027

9204 201057

0867 170330

9202 002497

0667 115590

0037 001280

9204 201667

0667 115640

9330 000087

9231 000367

0867 170320

0867 170204

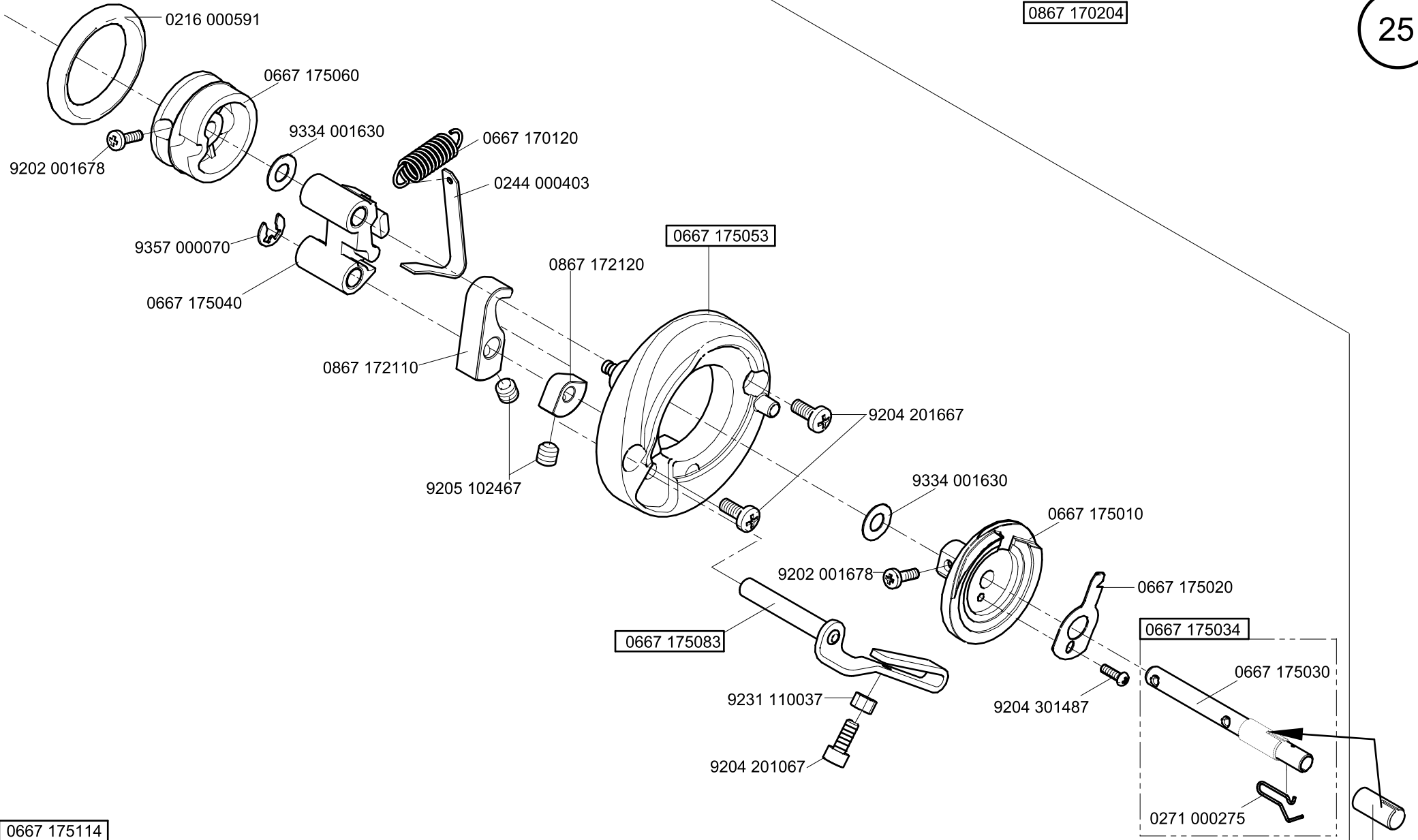

0667 175114

-kleben -stick

0867 170270

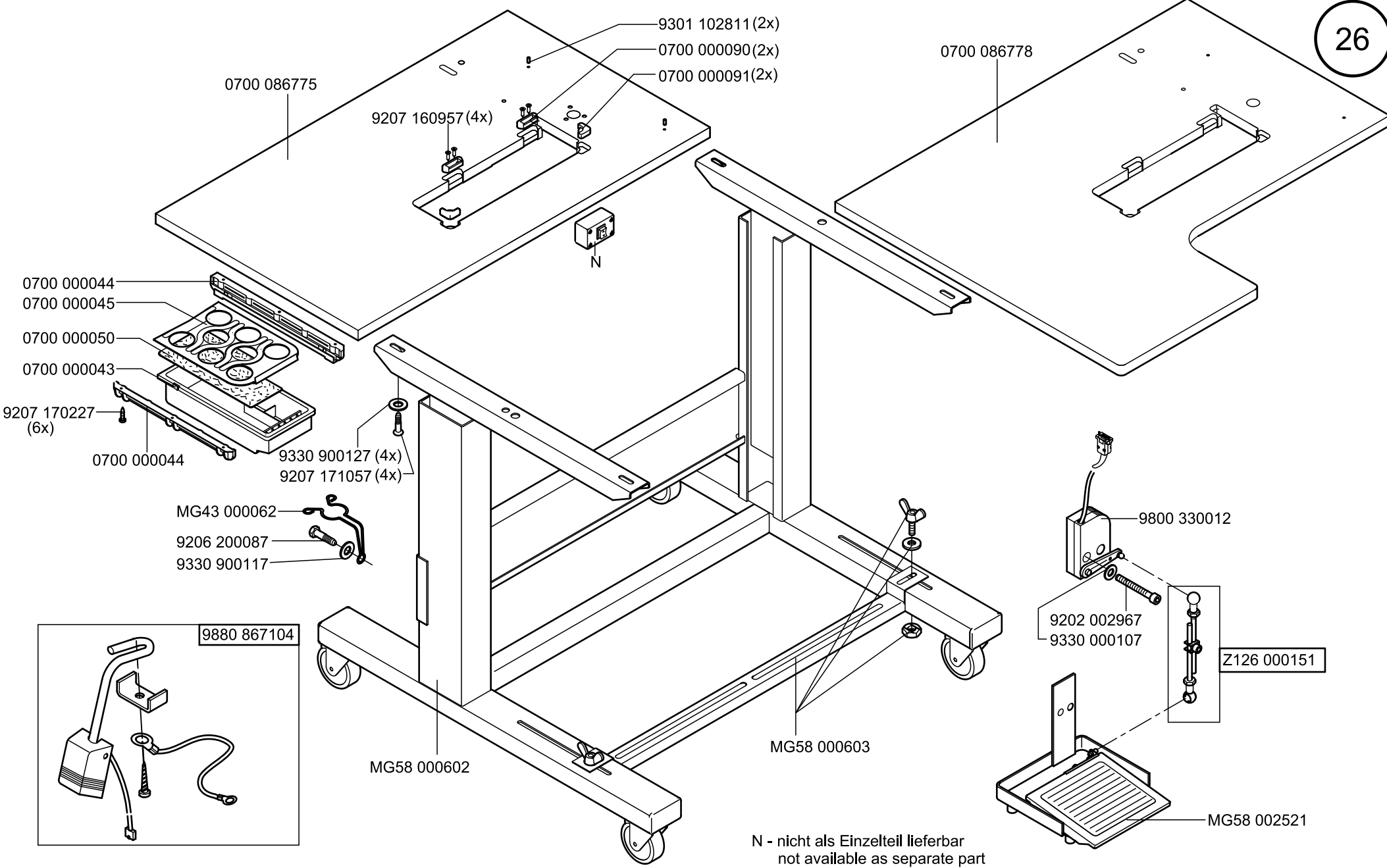

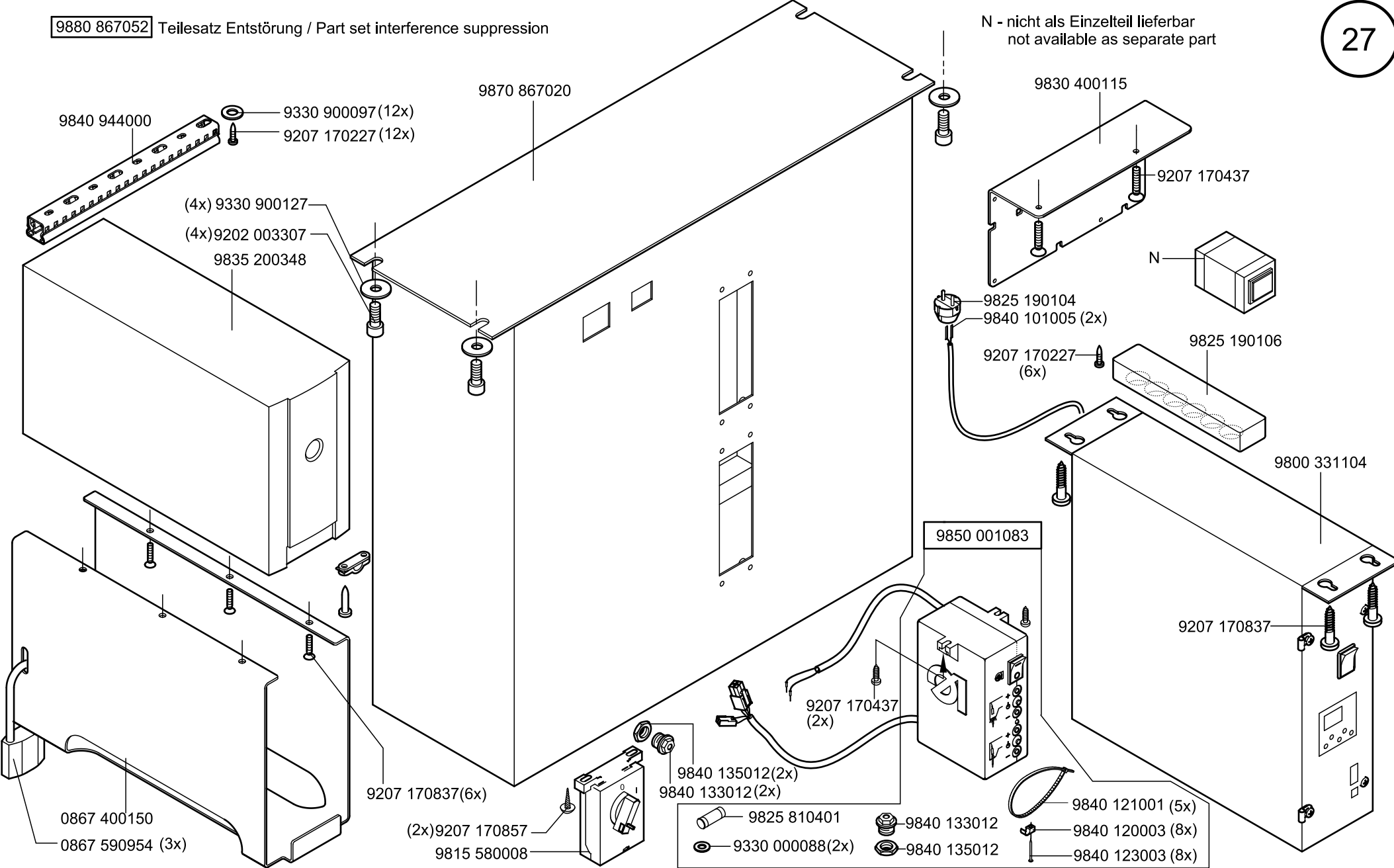

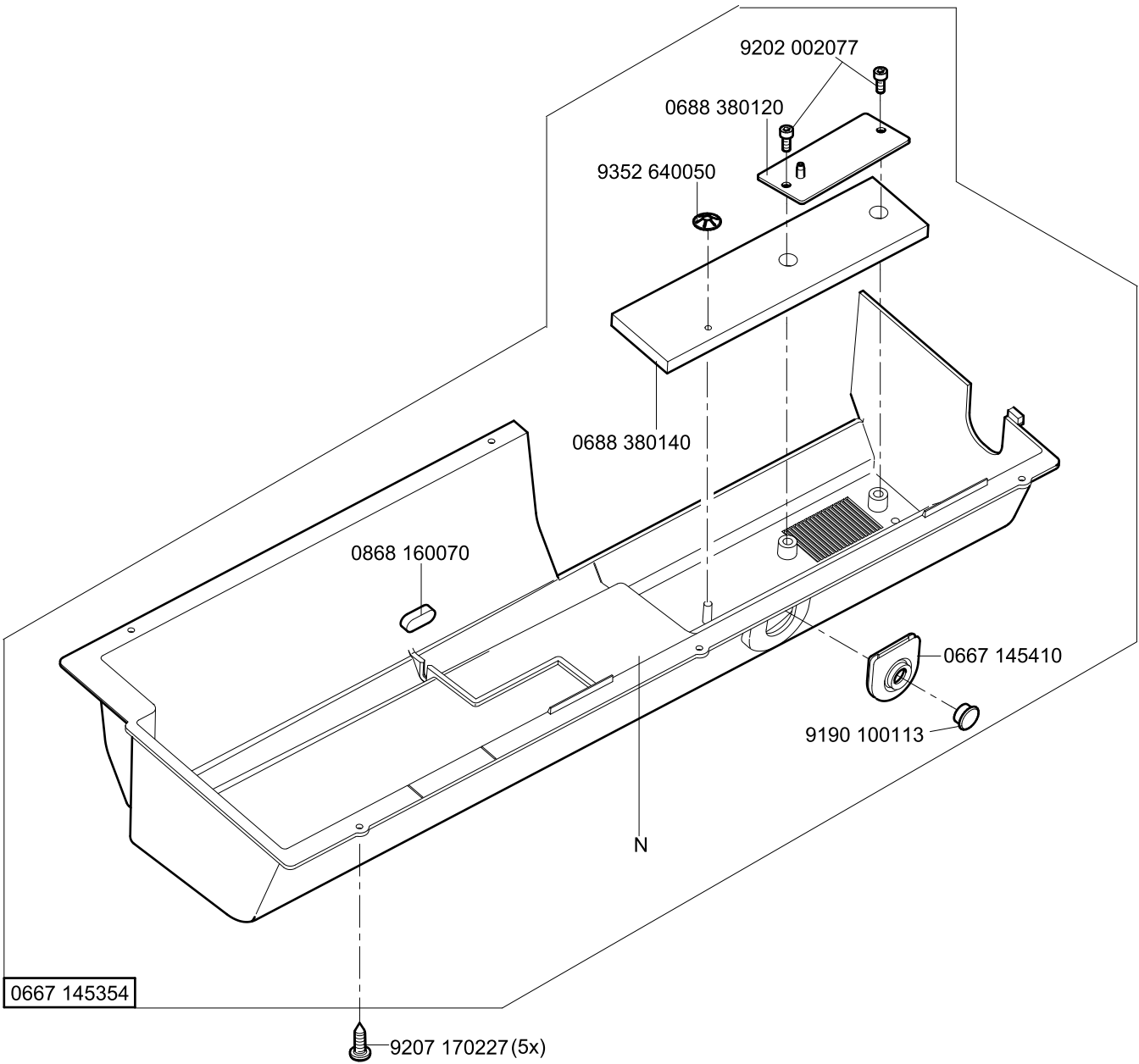

0667 145354

N - nicht als Einzelteil lieferbar
not available as separate part

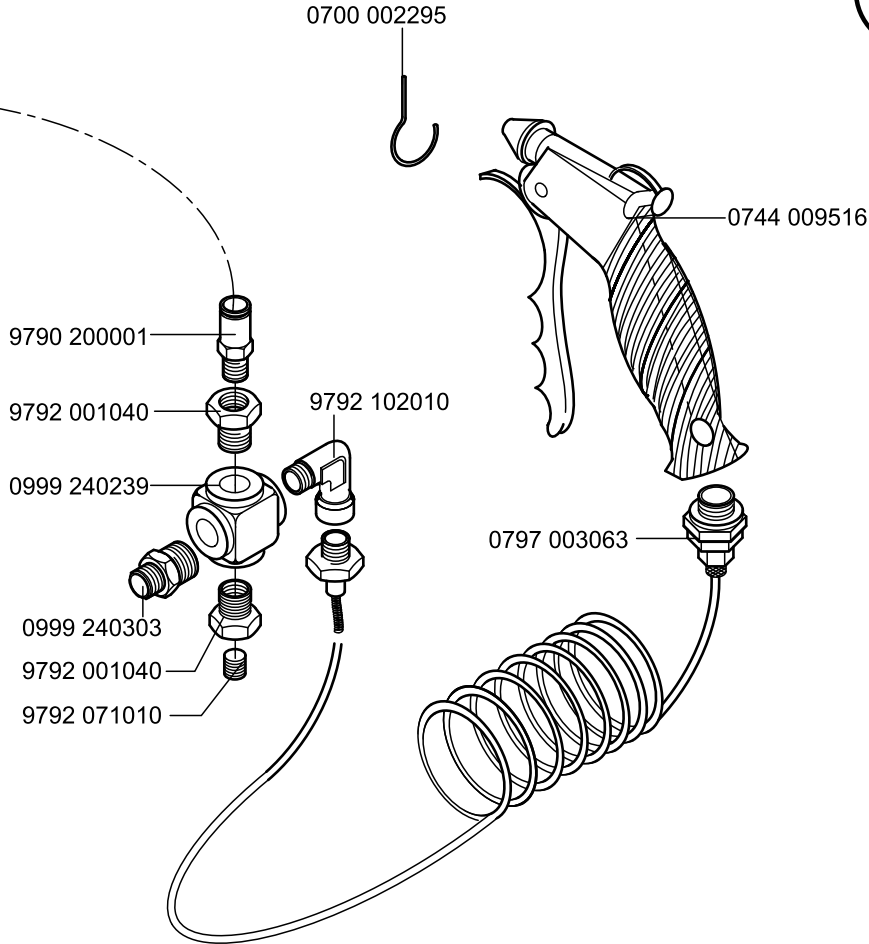
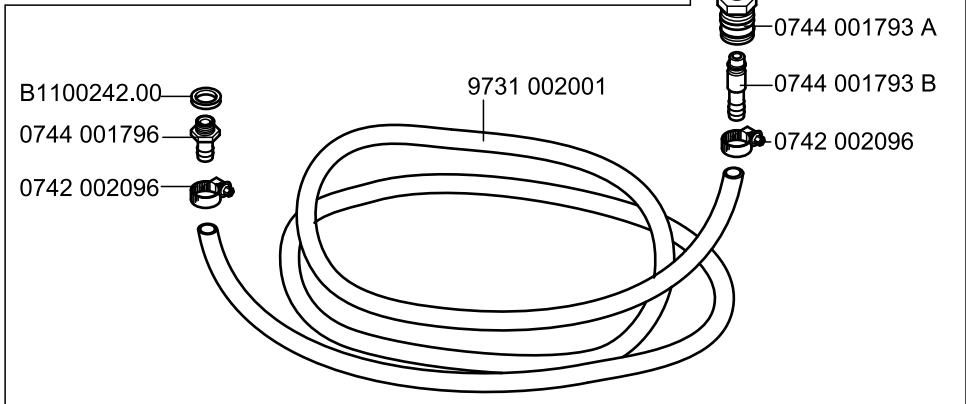
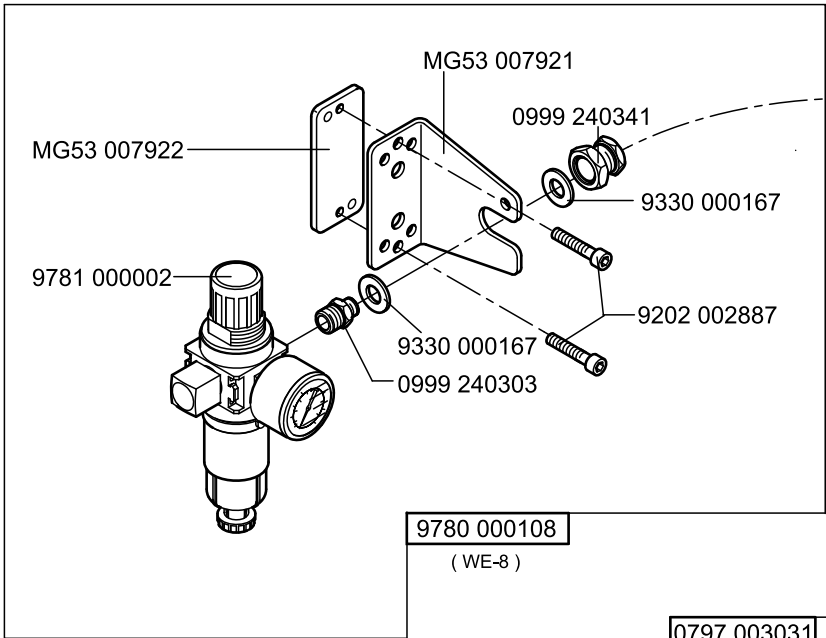

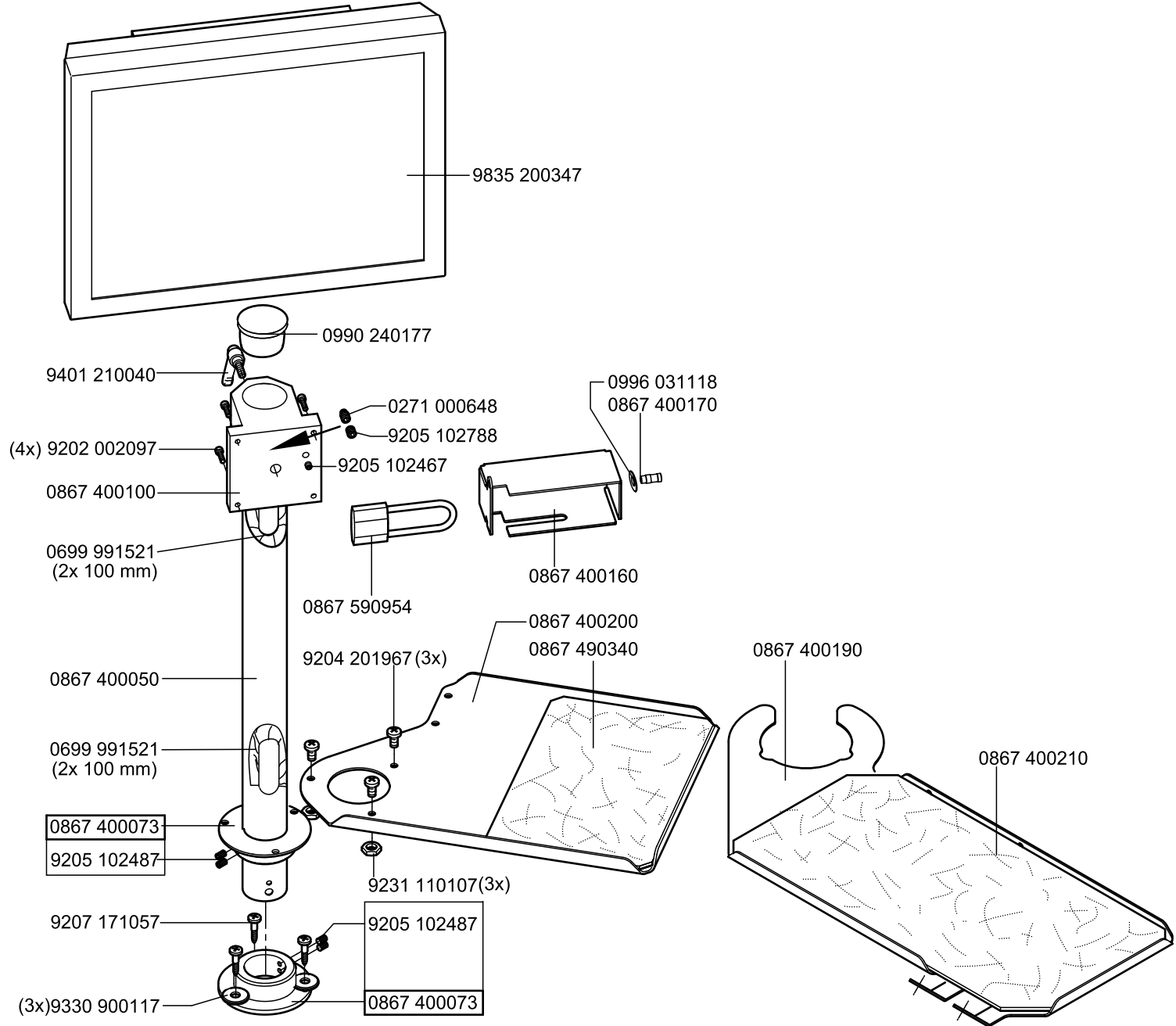

0867 170014

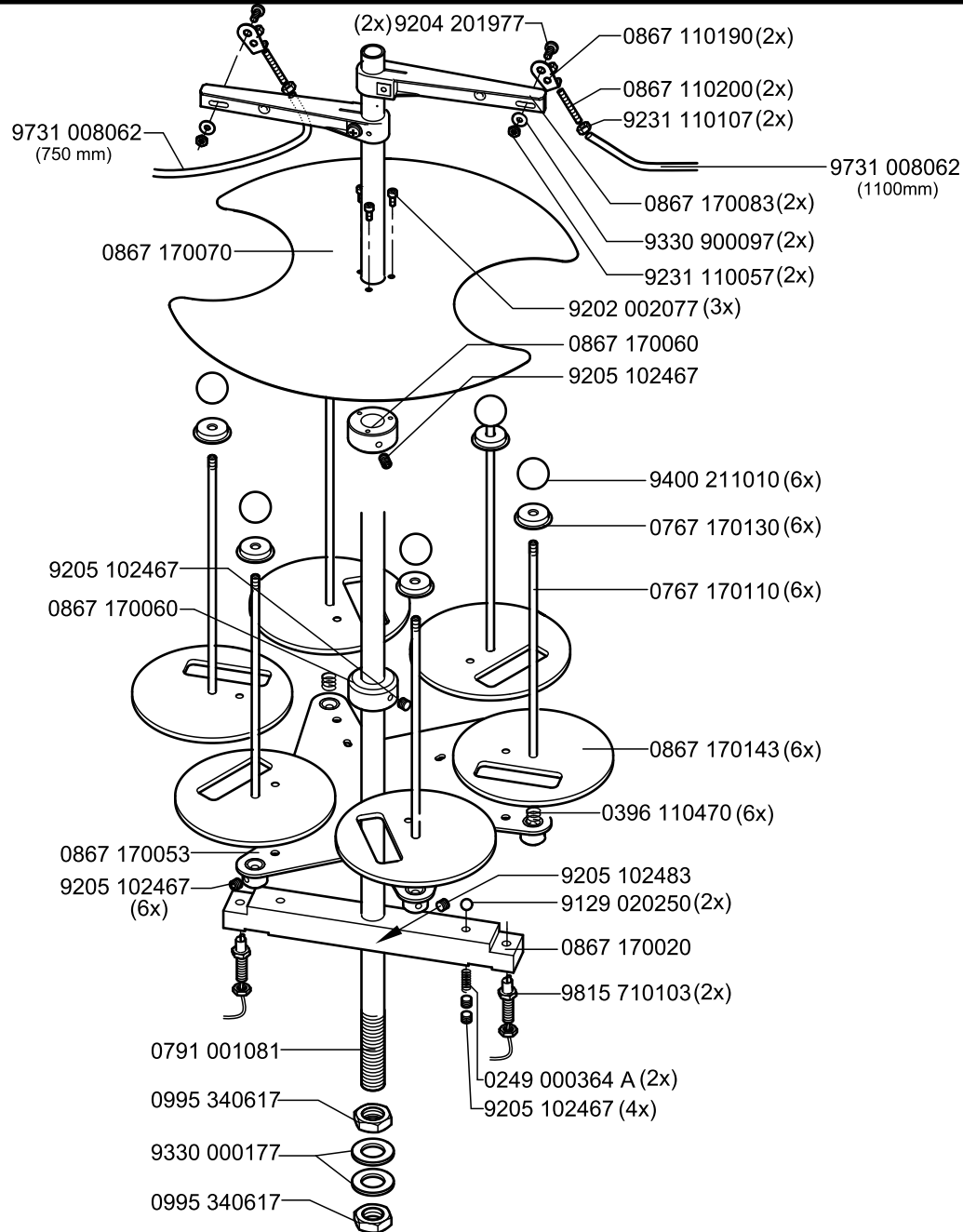

9835 400017

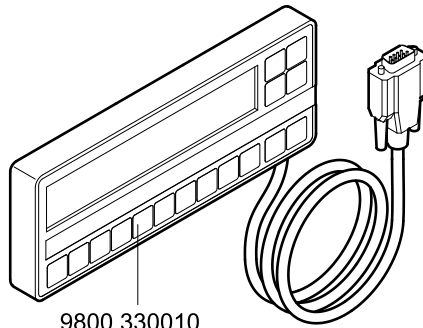
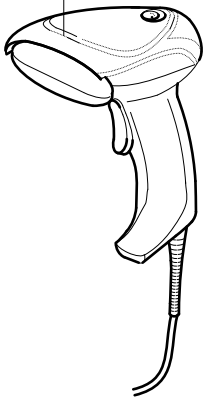

9800 330010

- 0992 016580(3x)
- 0992 023560(3x)
- 0992 023577(3x)
- 9202 002057(3x)
- 9202 002087(2x)
- 9202 100535(3x)
- 9205 101827(3x)
- 9330 000087(4x)

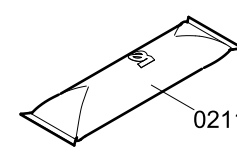

0211 000699

32

0867 150570 (5x)

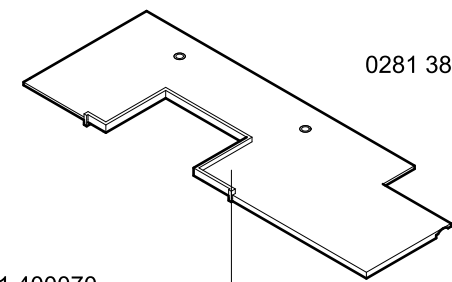

0281 380114

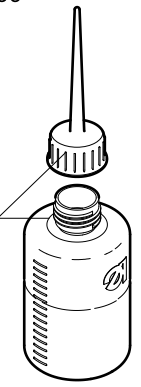

Kantenspezifische Barcode-Etikettendrucker in SO
Customized barcode lable printer in SO (f.e. ZM400)

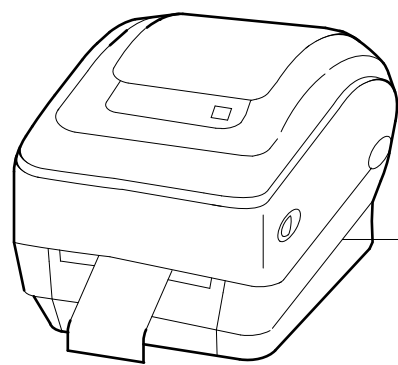

9835 400000

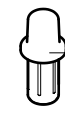

0281 400070

0667 145323
9840 121001(3x)

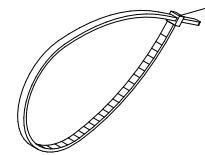

0999 810078

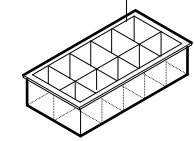

0791 000007

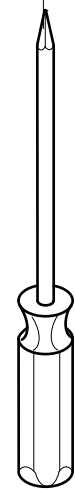

9081 500051

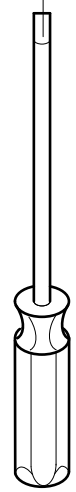

9081 500010



9081 100203



9081 200500

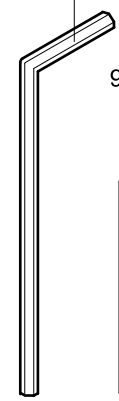

9081 200303

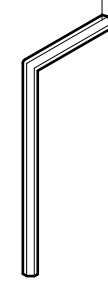

9081 200250

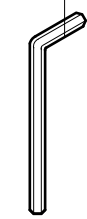

0367 105950

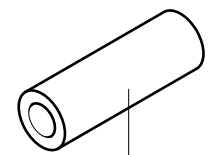

9835 200200

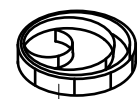

9835 200201

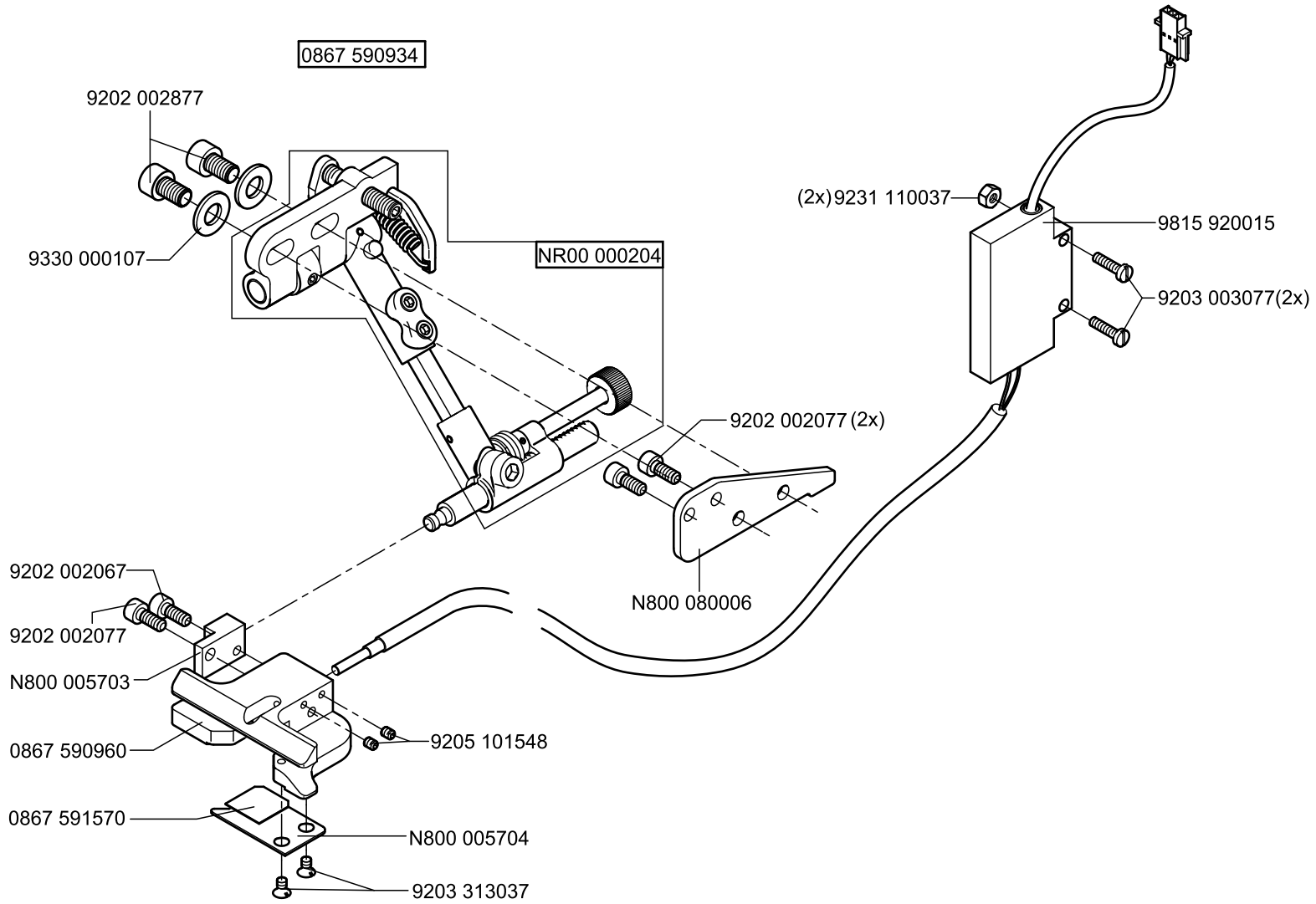

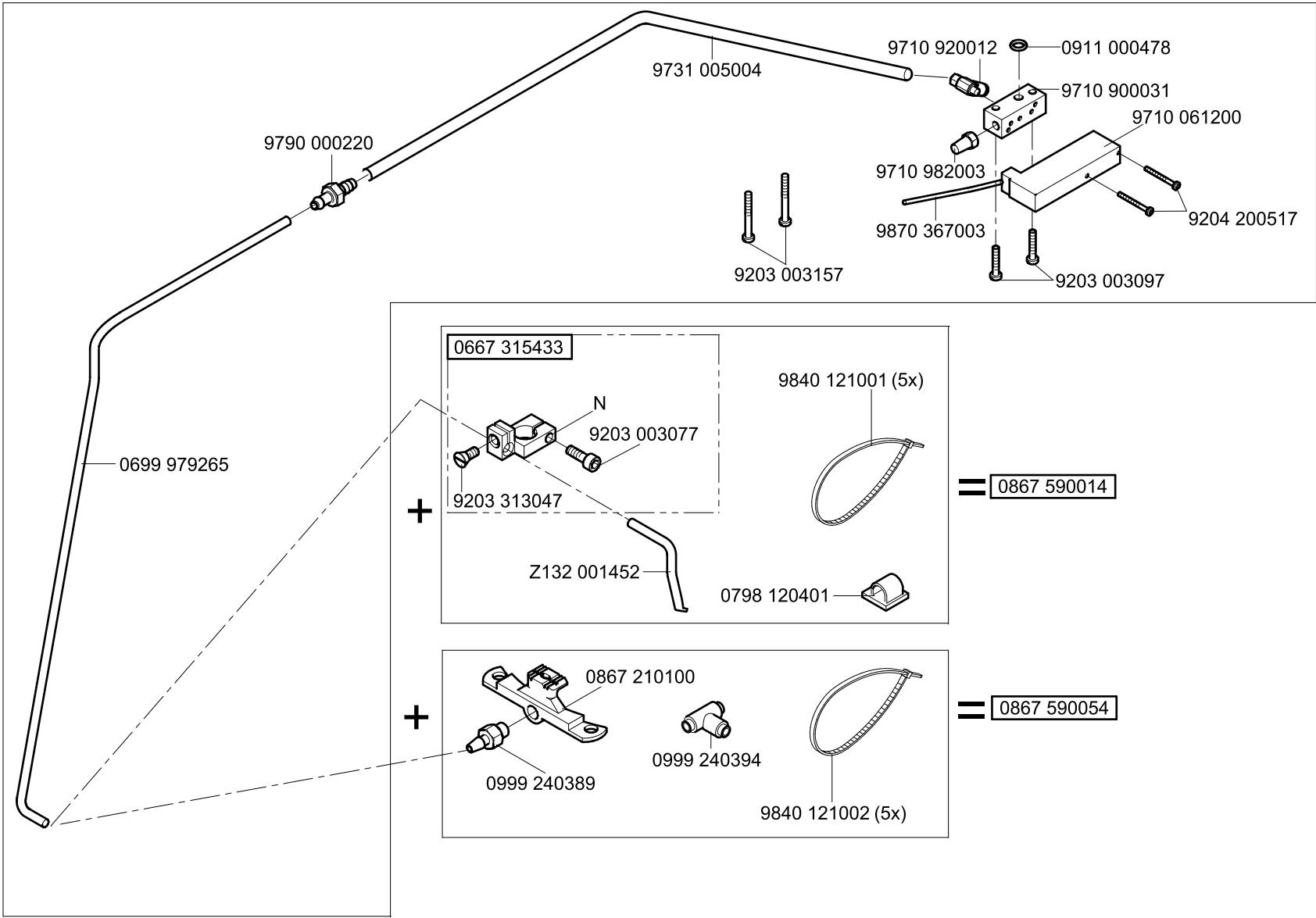

N - nicht als Einzelteil lieferbar
not available as separate part

0867 590764

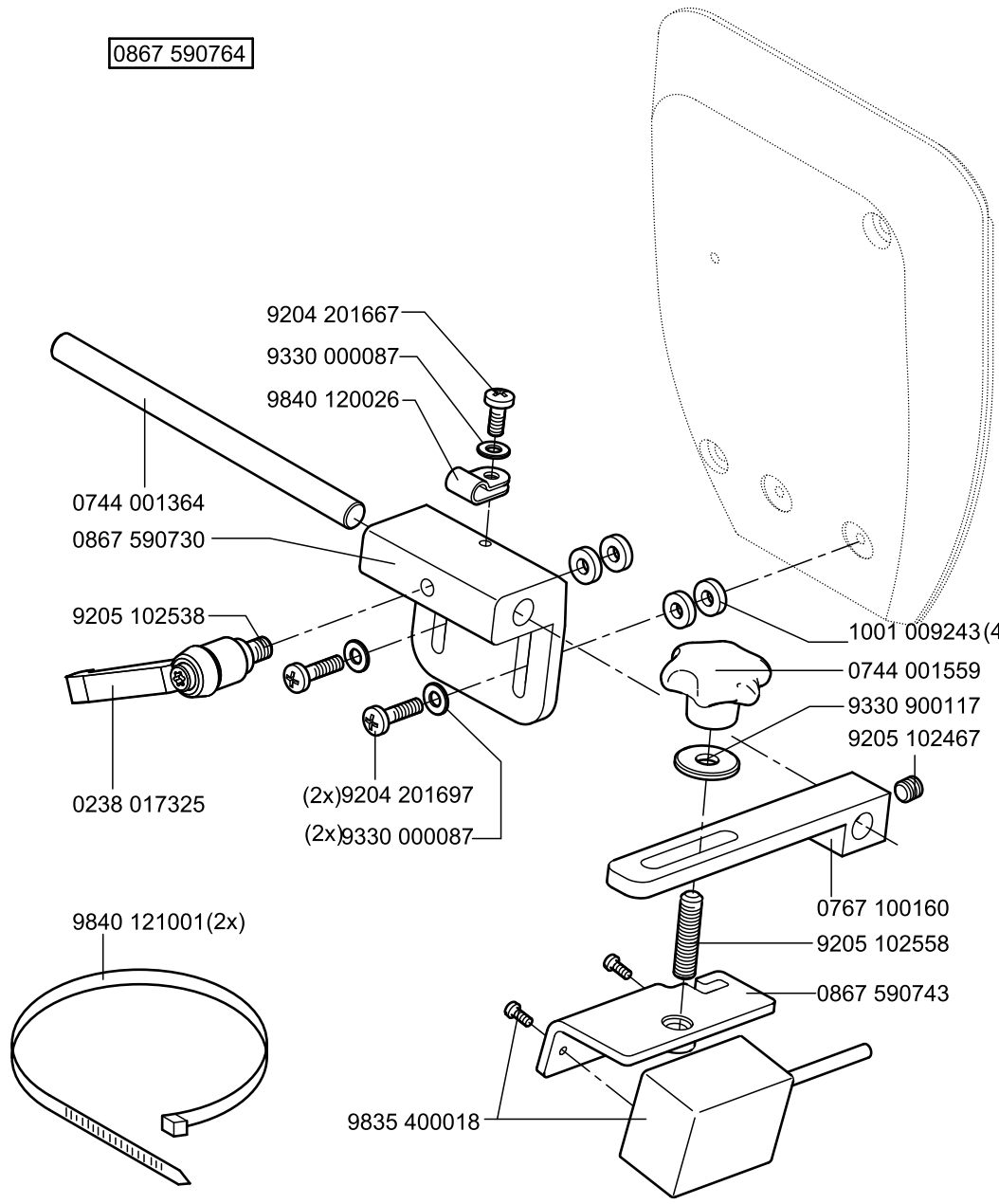

- 9204 201667
- 9330 000087
- 9840 120026
- 0744 001364
- 0867 590730
- 9205 102538
- 0238 017325
- (2x)9204 201697
- (2x)9330 000087
- 1001 009243(4x)
- 0744 001559
- 9330 900117
- 9205 102467

- 0767 100160
- 9205 102558
- 0867 590743
- 9835 400018

9840 121001(2x)

0867 590904

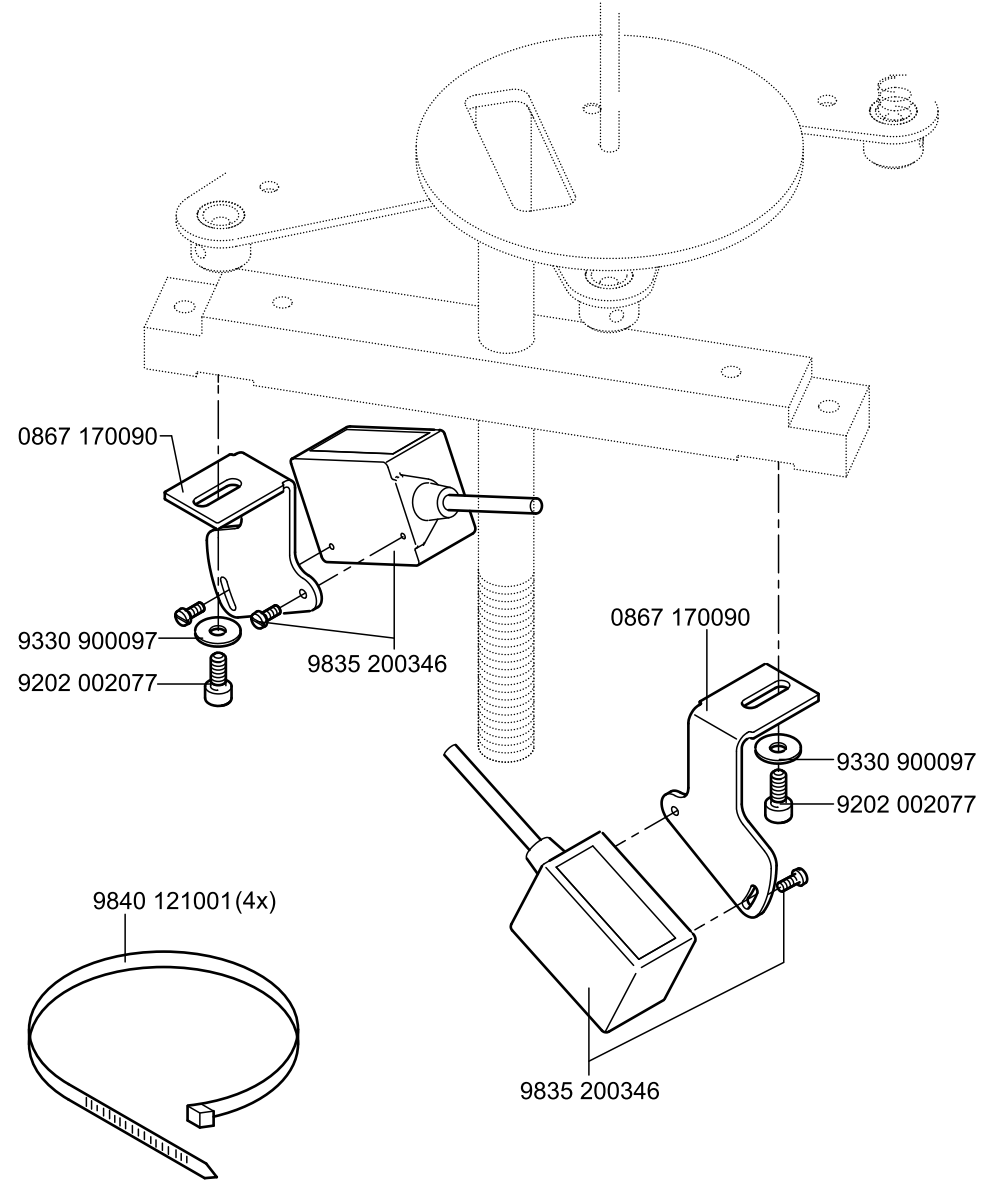

- 0867 170090
- 9330 900097
- 9202 002077
- 9835 200346
- 0867 170090
- 9330 900097
- 9202 002077

9840 121001(4x)

0867 590764

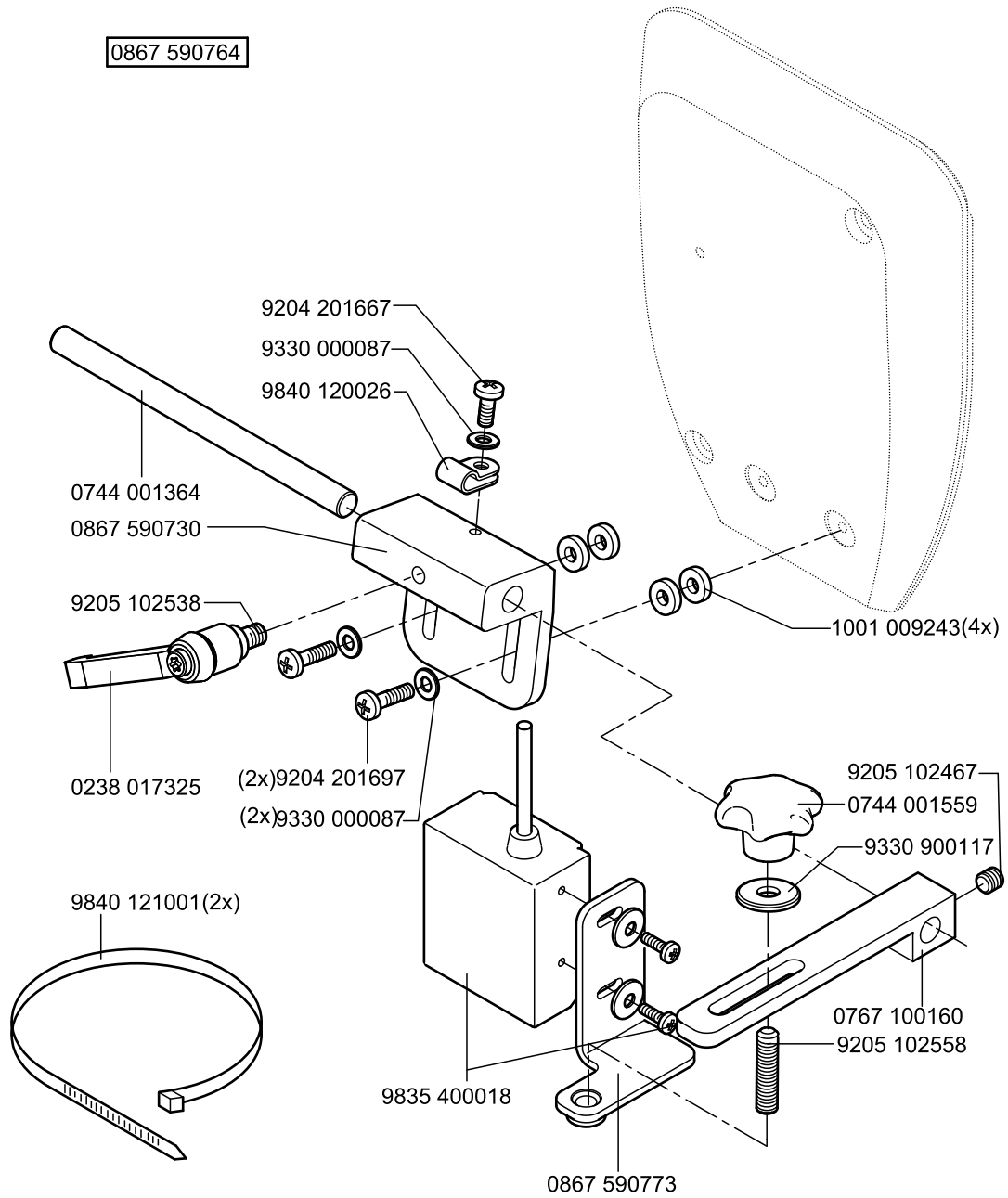

0867 590884

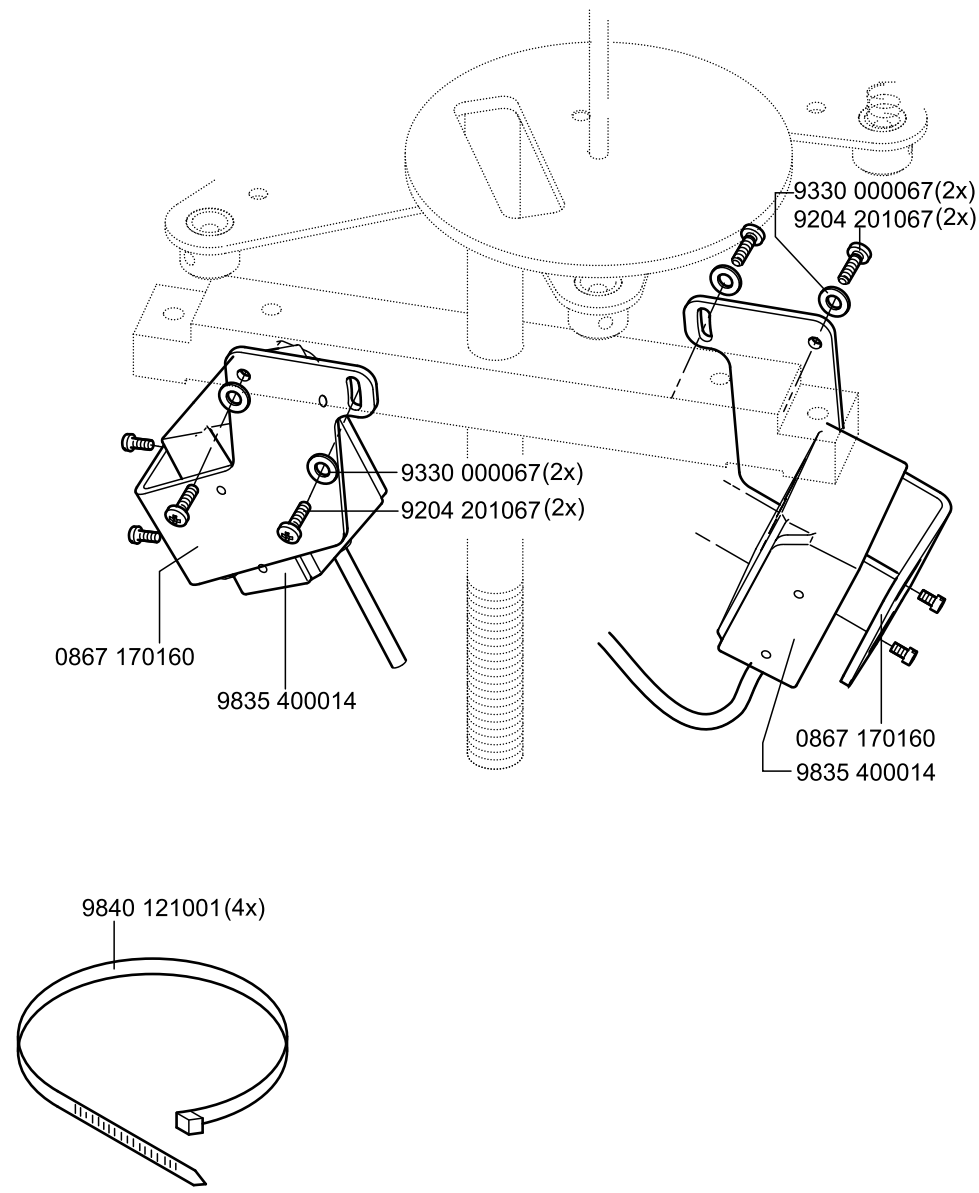

0867 590924

0867 150610
 Bei Bestellung bitte
 die Codenummer angeben
 When ordering please indicate
 the code number

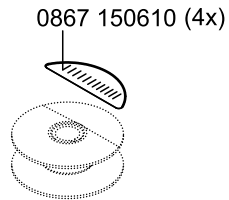
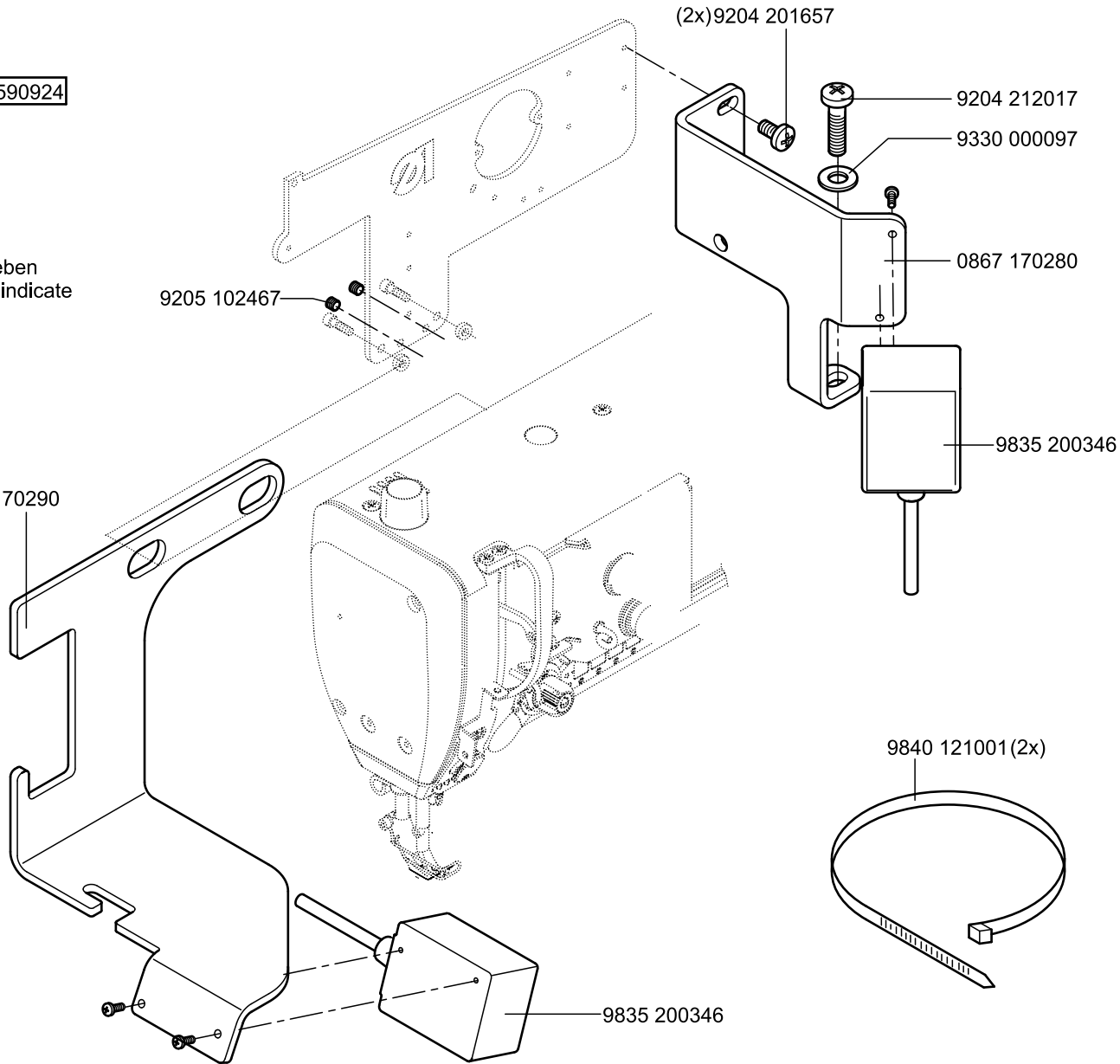

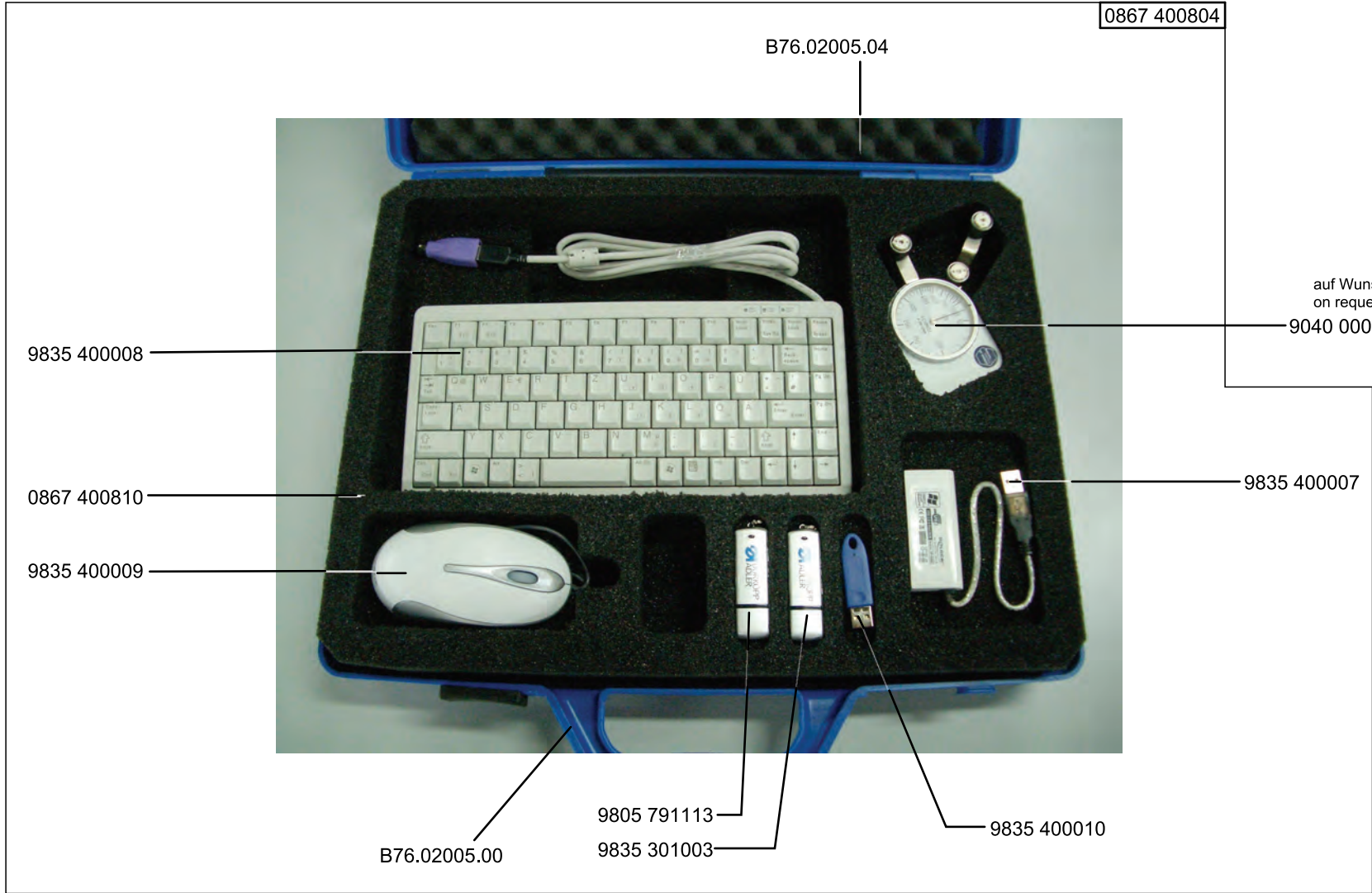

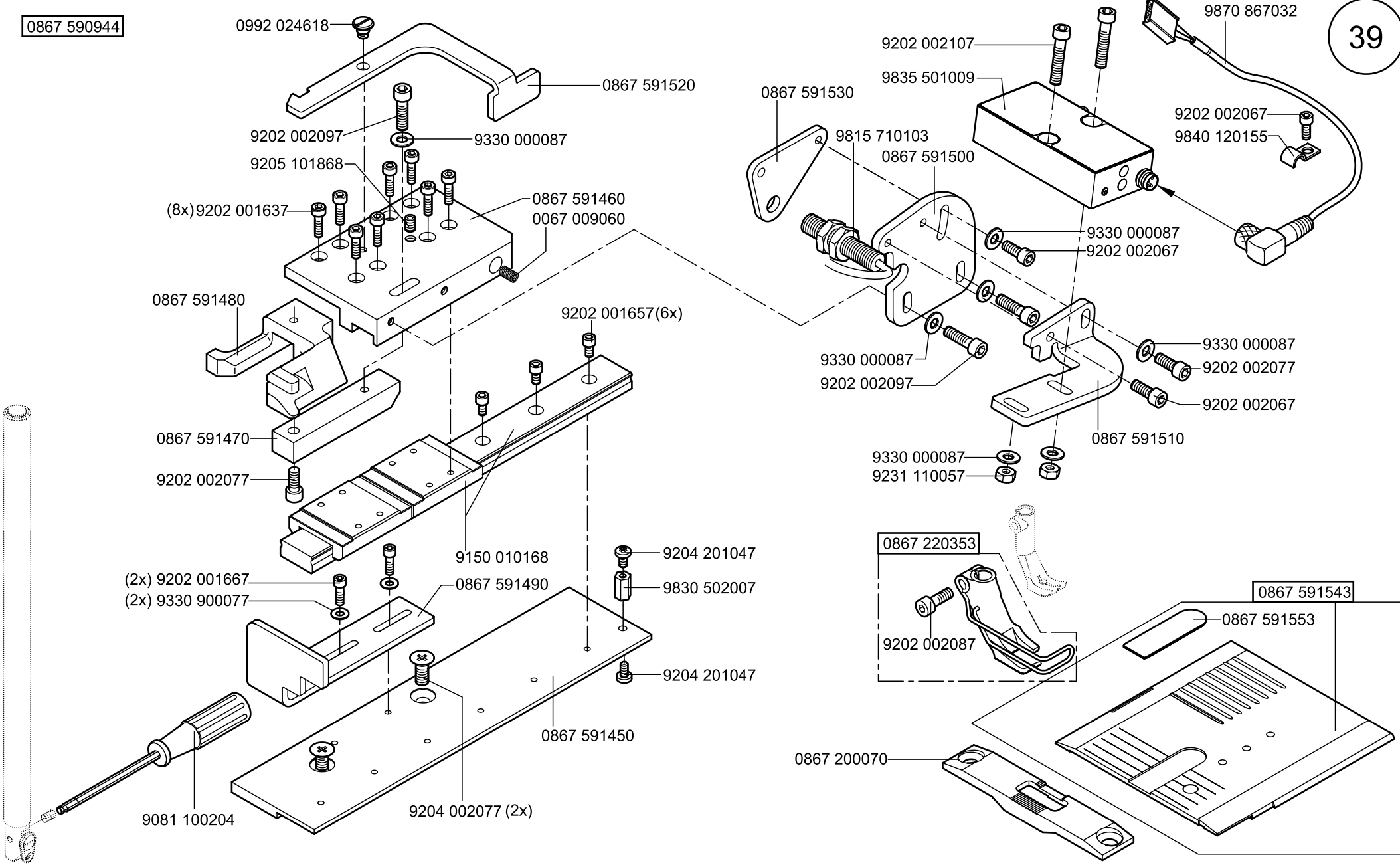

Part No./Teile-Nr.	Table/Tafel	Part No./Teile-Nr.	Table/Tafel	Part No./Teile-Nr.	Table/Tafel	Part No./Teile-Nr.	Table/Tafel				
0037	001280	16, 17, 24	0367	315130	05	0667	125243	03	0667	155893	12
0061	001050	16	0367	315223	06, 07	0667	125254	03	0667	155900	12
0067	009060	39, 40	0367	315234	05	0667	135013	09	0667	155930	13
0099	004910	16	0367	385133	03	0667	135033	09	0667	155940	02
0211	000634	12	0367	495010	19	0667	135094	09	0667	155950	12
0211	000648	12	0396	110470	31	0667	135103	09	0667	156180	11
0211	000699	32	0467	110220	16, 17	0667	135124	09	0667	156330	11
0211	004516	03	0480	350200	15	0667	135190	05	0667	156440	11
0216	000591	25	0480	350214	15	0667	135204	09	0667	160480	05, 06
0219	000321	19	0491	030652	06	0667	135300	05	0667	165063	06
0238	017325	35, 36	0570	001847	10	0667	135310	21	0667	165130	05
0244	000403	25	0667	105023	21	0667	135320	21	0667	165133	06
0244	000700	07	0667	105040	01	0667	145044	02	0667	165134	06
0249	000364 A	31	0667	105053	01	0667	145074	02	0667	165154	06
0271	000275	25	0667	105080	02	0667	145094	23	0667	165164	06
0271	000648	30	0667	105093	02	0667	145264	02	0667	165390	07
0271	001397	17	0667	105164	19	0667	145303	02	0667	165403	07
0281	380114	32	0667	105190	21	0667	145323	32	0667	165423	07
0281	400070	32	0667	105280	23	0667	145354	28	0667	165454	07
0291	000159	03	0667	105320	19	0667	145390	22	0667	165500	07
0291	000347	19	0667	110340	19	0667	145410	28	0667	165580	06
0291	000537	18	0667	115180	16, 17	0667	145464	02	0667	165700	19
0291	000538	18	0667	115203	16	0667	150840	11	0667	170120	25
0367	105083	05, 06, 07	0667	115250	16, 17	0667	150850	11	0667	175010	25
0367	105180	05, 06, 07	0667	115290	16	0667	155100	12	0667	175020	25
0367	105950	32	0667	115320	03	0667	155114	12	0667	175030	25
0367	110340	16, 17	0667	115350	16	0667	155390	12	0667	175034	25
0367	110360	16, 17	0667	115520	16, 17	0667	155403	12	0667	175040	25
0367	120100	03	0667	115530	16	0667	155424	12	0667	175053	25
0367	125194	03	0667	115590	16, 17, 24	0667	155440	12	0667	175060	25
0367	135200	09	0667	115600	16, 17	0667	155460	12	0667	175083	25
0367	140050	22	0667	115610	16, 17	0667	155474	12	0667	175114	25
0367	145110	09	0667	115620	16, 17	0667	155490	12	0667	310563	05
0367	145180	05, 06, 07	0667	115630	16, 17	0667	155530	12	0667	315053	05
0367	150860	18	0667	115640	16, 24	0667	155540	12	0667	315070	05
0367	165120	05, 06	0667	115680	16	0667	155550	12	0667	315113	05
0367	165140	06	0667	115730	19	0667	155820	13	0667	315150	05, 09
0367	315014	05	0667	125060	04	0667	155824	13	0667	315164	05
0367	315024	05	0667	125100	03	0667	155830	13	0667	315203	04
0367	315090	05	0667	125160	03	0667	155840	13	0667	315213	04

Part No./Teile-Nr.	Table/Tafel	Part No./Teile-Nr.	Table/Tafel	Part No./Teile-Nr.	Table/Tafel	Part No./Teile-Nr.	Table/Tafel				
0667	315223	04	0688	130290	09	0867	100540	03	0867	160140	08
0667	315243	04	0688	140060	23	0867	102130	19	0867	160160	08
0667	315253	04	0688	140070	23	0867	110133	17	0867	160170	06
0667	315273	05	0688	380040	18	0867	110134	17	0867	160620	05, 06
0667	315290	05	0688	380120	28	0867	110164	20	0867	160630	05, 06
0667	315310	05	0688	380130	18	0867	110174	19	0867	160640	05
0667	315314	05	0688	380140	28	0867	110183	19	0867	170014	31
0667	315320	05	0699	979104	12, 18	0867	110190	16, 17, 31	0867	170020	31
0667	315423	07	0699	979265	13, 34	0867	110200	16, 17, 24, 31	0867	170053	31
0667	315433	34	0699	989250	19, 21	0867	110250	16, 17	0867	170060	31
0667	355103	15	0699	991521	30	0867	110404	16	0867	170070	31
0667	355110	15	0700	000043	26	0867	110413	16	0867	170083	31
0667	355123	15	0700	000044	26	0867	110414	16	0867	170090	35
0667	355130	15	0700	000045	26	0867	110430	16, 17	0867	170143	31
0667	355140	15	0700	000050	26	0867	110431	20	0867	170160	36
0667	355150	14	0700	000090	26	0867	110470	17	0867	170204	24, 25
0667	355173	15	0700	000091	26	0867	110480	16	0867	170210	24
0667	355240	18	0700	002295	29	0867	110513	16	0867	170220	24
0667	355260	14	0700	086775	26	0867	110530	17	0867	170240	24
0667	355270	14	0700	086778	26	0867	111124	17	0867	170260	24
0667	355283	14	0742	002096	29	0867	140030	22	0867	170270	25
0667	355310	14	0744	001364	35, 36	0867	140840	08	0867	170280	37
0667	355324	14	0744	001559	35, 36	0867	150280	14	0867	170290	37
0667	355343	14	0744	001793 A	29	0867	150290	12	0867	170300	24
0667	355344	14	0744	001793 B	29	0867	150323	12	0867	170310	24
0667	355363	14	0744	001796	29	0867	150343	12	0867	170320	24
0667	355410	14	0744	009516	29	0867	150514	11	0867	170330	24
0667	355420	14	0746	060651	16, 17	0867	150524	11	0867	172110	25
0667	355420 (5x)	15	0767	100160	35, 36	0867	150540	11	0867	172120	25
0667	385013	05, 06	0767	110360	17	0867	150550	11	0867	200070	39, 40
0667	385033	18	0767	170110	31	0867	150570	11, 32	0867	210100	34
0667	385070	12	0767	170130	31	0867	150604	13	0867	220353	39, 40
0667	385143	18	0791	000007	32	0867	150610	11, 37	0867	310310	05
0667	385174	18	0791	001081	31	0867	160074	08	0867	400050	30
0667	385220	18	0797	003031	29	0867	160080	08	0867	400073	30
0667	495093	20	0797	003063	29	0867	160093	08	0867	400100	30
0667	495290	10	0798	003292	23	0867	160103	08	0867	400150	27
0688	100050	23	0798	120401	34	0867	160110	08	0867	400160	30
0688	100124	23	0867	100210	19	0867	160120	08	0867	400170	30
0688	130280	09	0867	100400	19	0867	160130	08	0867	400190	30

Part No./Teile-Nr.	Table/Tafel	Part No./Teile-Nr.	Table/Tafel	Part No./Teile-Nr.	Table/Tafel	Part No./Teile-Nr.	Table/Tafel
0867 400200	30	0911 000290	19	9081 500051	32	9202 002497	10, 19, 24
0867 400210	30	0911 000478	10, 34	9122 200161	01	9202 002507	23
0867 400804	38	0911 170040	24	9122 322200	04	9202 002517	08
0867 400810	38	0911 170050	24	9126 102520	05, 06	9202 002777	08
0867 430024	19	0911 170060	24	9126 102540	05, 06	9202 002877	33
0867 490324	20	0911 490140	08	9126 300061	12	9202 002908	12
0867 490340	30	0933 001544	18	9126 300088	12	9202 002918	05
0867 490350	08	0990 240177	30	9126 300201	04	9202 002927	08, 09, 29
0867 490354	08	0992 016580	11, 32	9129 020250	31	9202 002967	26
0867 490400	10	0992 023560	11, 32	9129 024235	03	9202 003307	27
0867 590014	34	0992 023577	11, 32	9130 221130	02	9202 003728	19
0867 590054	34	0992 024618	39, 40	9130 221140	23	9202 021667	24
0867 590730	35, 36	0995 340617	31	9150 010168	39, 40	9202 022467	18
0867 590743	35	0996 031118	30	9190 100113	28	9202 022477	14, 15
0867 590764	35, 36	0998 881010	12	9190 100155	21	9202 022497	15
0867 590773	36	0998 881610	05	9190 100226	12	9202 100535	12, 14, 15, 22, 32
0867 590884	36	0998 912110	12	9199 000004	10		
0867 590904	35	0999 201114	22	9201 113317	23	9202 100537	22
0867 590924	37	0999 220752	18	9202 001637	39, 40	9203 003077	16, 33, 34
0867 590934	33	0999 240239	29	9202 001657	39, 40	9203 003087	10, 24
0867 590944	39, 40	0999 240303	29	9202 001667	39, 40	9203 003097	34
0867 590954	27, 30	0999 240341	29	9202 001678	25	9203 003157	34
0867 590960	33	0999 240389	10, 34	9202 002057	05, 06, 08, 14, 32	9203 100002	16, 17
0867 591450	39, 40	0999 240394	34			9203 100617	17
0867 591460	39, 40	0999 240404	10	9202 002067	08, 18, 24, 33, 39, 40	9203 123687	24
0867 591470	39, 40	0999 810078	32			9203 211830	11
0867 591480	39, 40	1001 001162	19	9202 002068	07	9203 303067	08
0867 591490	39, 40	1001 009243	35, 36	9202 002077	12, 13, 14, 16, 19, 23	9203 312412	03
0867 591500	39, 40	9040 000030	38			9203 313037	33
0867 591510	39, 40	9041 100015	05, 06			9203 313047	34
0867 591520	39, 40	9041 100025	03			9204 002077	39, 40
0867 591530	39, 40	9041 100030	12	9202 002078	03	9204 002363	22
0867 591543	39, 40	9041 100035	18	9202 002087	08, 18, 32, 39, 40	9204 101657	05
0867 591553	39, 40	9041 100203	18			9204 200447	10
0867 591570	33	9081 100203	32	9202 002097	08, 14, 30, 39, 40	9204 200517	10, 34
0868 120073	03	9081 100204	39, 40			9204 201047	39, 40
0868 160070	28	9081 200250	32	9202 002098	04, 06, 09, 14, 15	9204 201057	24
0887 380010	18	9081 200303	32			9204 201067	10, 25, 36
0888 350124	15	9081 200500	32	9202 002107	14, 15, 39, 40	9204 201647	16, 17, 19, 22, 24
0902 000423	22	9081 500010	32	9202 002477	10		

Part No./Teile-Nr.	Table/Tafel	Part No./Teile-Nr.	Table/Tafel	Part No./Teile-Nr.	Table/Tafel	Part No./Teile-Nr.	Table/Tafel
9204	201657	03, 16, 17, 37		9207	170227	26, 27, 28	
9204	201667	03, 10, 13, 16, 17, 18, 19, 20, 24, 25, 35, 36		9207	170437	19, 27	
				9207	170837	27	
				9207	170857	27	
9204	201697	35, 36		9207	171057	26, 30	
9204	201717	16, 17		9225	201750	03	
9204	201967	30		9225	201770	19	
9204	201977	31		9231	000367	14, 16, 17, 24	
9204	202067	21		9231	000387	09, 14	
9204	211997	02, 05, 19, 21, 23		9231	110027	17	
				9231	110037	10, 25, 33	
9204	212017	37		9231	110057	16, 20, 31, 39, 40	
9204	212057	19, 23		9231	110107	16, 17, 30, 31	
9204	301467	10, 20		9231	110127	08	
9204	301487	25		9301	101561	15	
9205	101548	33		9301	102203	05	
9205	101568	13		9301	102811	26	
9205	101827	03, 32		9301	200660	12	
9205	101868	19, 39, 40		9302	000100	18	
9205	101958	14		9303	502990	23	
9205	102158	08		9305	100350	16, 17	
9205	102450	12		9330	000067	16, 17, 36	
9205	102467	01, 02, 04, 05, 06, 07, 09, 12, 14, 15, 25, 30, 31, 35, 36, 37		9330	000087	03, 04, 06, 14, 16, 17, 20, 23, 24, 35, 36, 39	
9205	102477	02, 03, 07, 08, 11, 23		9330	000088	12, 27	
				9330	000097	02, 08, 15, 23, 37	
9205	102483	31		9330	000107	23, 26, 33	
9205	102487	30		9330	000167	29	
9205	102538	35, 36		9330	000177	31	
9205	102558	35, 36		9330	200107	14, 15	
9205	102788	30		9330	200110	12	
9205	121558	12		9330	900077	39, 40	
9205	122488	12		9330	900097	16, 17, 27, 31, 35	
9206	100637	18					
9206	200087	26		9330	900117	26, 30, 35, 36	
9207	160957	26		9330	900127	26, 27	
				9333	000090	22	
				9334	000051	12	
				9334	001170	08	
				9334	001630	03, 05, 06, 25	
				9334	001640	04, 07	
				9352	640050	28	
				9353	000087	12	
				9353	000350	02	
				9353	000420	02	
				9353	000470	01, 02	
				9354	010210	02, 23	
				9354	400800	12, 18	
				9357	000050	14, 15	
				9357	000070	05, 06, 09, 10, 12, 25	
				9357	000080	07	
				9357	000090	04, 05	
				9357	000100	08	
				9357	000129	05, 06	
				9400	000090	22	
				9400	211010	31	
				9401	210040	30	
				9700	100103	09	
				9700	520003	10	
				9710	061200	10, 34	
				9710	900011	10	
				9710	900031	34	
				9710	900047	10	
				9710	920012	10, 34	
				9710	982003	34	
				9710	982006	10	
				9731	001035	18	
				9731	002001	29	
				9731	005004	09, 10, 16, 34	
				9731	007035	03	
				9731	008062	31	
				9740	000607	10, 21	
				9742	300140	16	
				9742	300195	09	
				9780	000108	29	
				9781	000002	29	
				9790	000220	34	
				9790	010010	16	
				9790	020010	16	
				9790	200000	10	
				9790	200001	29	
				9790	201000	10	
				9790	315002	13	
				9792	001040	29	
				9792	071010	29	
				9792	071040	10	
				9792	102010	29	
				9800	130104 R	23	
				9800	130105	23	
				9800	330010	32	
				9800	330012	23, 26	
				9800	331104	23, 27	
				9800	580043	08	
				9805	791113	23, 38	
				9815	301067	20	
				9815	301079	20	
				9815	301081	20	
				9815	301090	20	
				9815	301091	20	
				9815	301096	20	
				9815	310008	20	
				9815	510027	24	
				9815	580008	27	
				9815	710103	31, 39, 40	
				9815	920015	33	
				9815	925002	13	
				9815	935006	08	
				9820	110016	14, 15	
				9820	110037	19	
				9820	110039	17	
				9825	190104	27	
				9825	190106	27	
				9825	551102	10	
				9825	810401	27	
				9825	810417	23	

Part No./Teile-Nr.	Table/Tafel	Part No./Teile-Nr.	Table/Tafel	Part No./Teile-Nr.	Table/Tafel	Part No./Teile-Nr.	Table/Tafel
9830	400115		27	9850	001083		27
9830	501010		10, 13	9850	001500		24
9830	501030		16, 17	9850	867001		18
9830	502007		39, 40	9850	867003		13
9830	502014		18	9850	867014		16, 17
9835	200200		32	9850	867015		10
9835	200201		32	9870	367003		34
9835	200345		20	9870	867001		14, 15
9835	200345 AUS		20	9870	867003		13
9835	200346		35, 37	9870	867017		08
9835	200347		30	9870	867020		27
9835	200348		27	9870	867027		24
9835	301003		38	9870	867032		39, 40
9835	400000		32	9880	867052		27
9835	400007		38	9880	867102		19
9835	400008		38	9880	867104		26
9835	400009		38	9880	867115		20
9835	400010		38	MG43	000062		26
9835	400014		36	MG43	000484		23
9835	400017		32	MG53	007921		29
9835	400018		35, 36	MG53	007922		29
9835	501009		39, 40	MG58	000602		26
9840	101005		27	MG58	000603		26
9840	120003		19, 27	MG58	002521		26
9840	120025		13, 19	N800	005703		33
9840	120026		18, 20, 35, 36	N800	005704		33
9840	120104		14, 15, 18	N800	080006		33
9840	120105		18	NR00	000204		33
9840	120106		13	Z100	011022		12
9840	120155		39, 40	Z126	000151		26
9840	121001		08, 19, 27, 32, 34, 35 36, 37	Z132	001452		34
9840	121002		13, 34				
9840	123003		19, 27				
9840	130007		18				
9840	130008		18				
9840	133012		27				
9840	135012		27				
9840	944000		27				



E101
E102

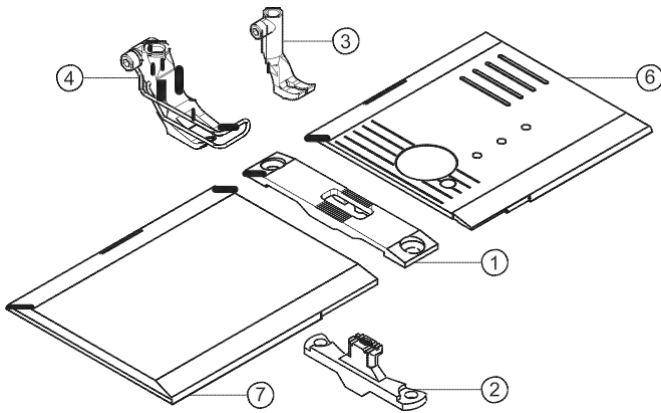



E-Nr. E-No. Abb.-Nr. Fig.No.	Für Unterklasse / For Subclass Verwendungszweck / Use	Material No. / Material Nr.	Stichplatte Throat plate			Transporteur Feed dog				Presserfuß Presser foot	Transp. Fuß Feeding foot	Abdeckplatte / Cover plate Nadelhalter / Needle holder Nadelsystem / -dicke / Needle system / -size						
			① Stichplatte / Throat plate	⑦ Schieber, links / Slide, left	⑥ Schieber, rechts / Slide, right	Stichlochgröße / Stitch hole size mm	Sägeverzahn / Serrated mm	Säge-schrägverzahn / Serrated, oblique mm	Kreuzverzahn / Cross toothed mm	Dachverzahn / Roof-shaped mm	Drückerfuß / Presser foot		Unverzahn / Non toothed	Hüpfersfuß, kreuzverz. / Skipping f., cross toothed	Ausgleichfuß / Compensating foot	Kreuzverzahn / Cross toothed mm	Unverzahn / Non toothed	⑤
E101	-160146; -160426; -160446; -190125; -190145; -190425; -190445 Näheinrichtung, Nadelstärke Nm 110-140, Stichlänge max. 6 mm, für mittelschweres Nähgut; mit Kurzfadenabschneider. Sewing equipment, needle size Nm 110-140, stitch length max. 6 mm, for medium weight material; with short thread trimmer.	0867 E 10106	0867 200050	0867 140260	0867 140213	2,2 x 3,2	0867 210050				0367 220993				0467 220013			134-35/120
E102	-160146; -160426; -160446-190125; -190145; -190425; -190445 Näheinrichtung, Nadelstärke Nm 110-140, Stichlänge max. 9 mm, für mittelschweres Nähgut; mit Kurzfadenabschneider. Sewing equipment, needle size Nm 110-140, stitch length max. 9 mm, for medium weight material; with short thread trimmer.	0867 E 10209	0867 200060	0867 140260	0867 140213	2,2 x 3,2	0867 210050				0467 220043				0467 220013			134-35/120

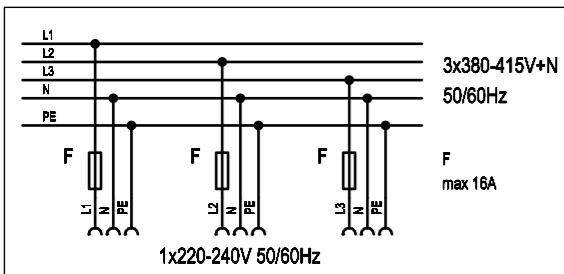

Anschluß an Drehstromnetze:
Terminal to three-phase power supplies:

Mehrere DC-Antriebe sind
gleichmäßig auf alle Phasen zu verteilen.
Several dc-drives must be
distributed evenly among all phases.

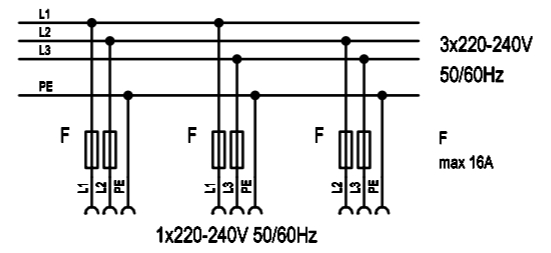

Hinweis für Umschaltung auf
andere Netzspannungen beachten
Observe the information on changeover
to other mainvoltages

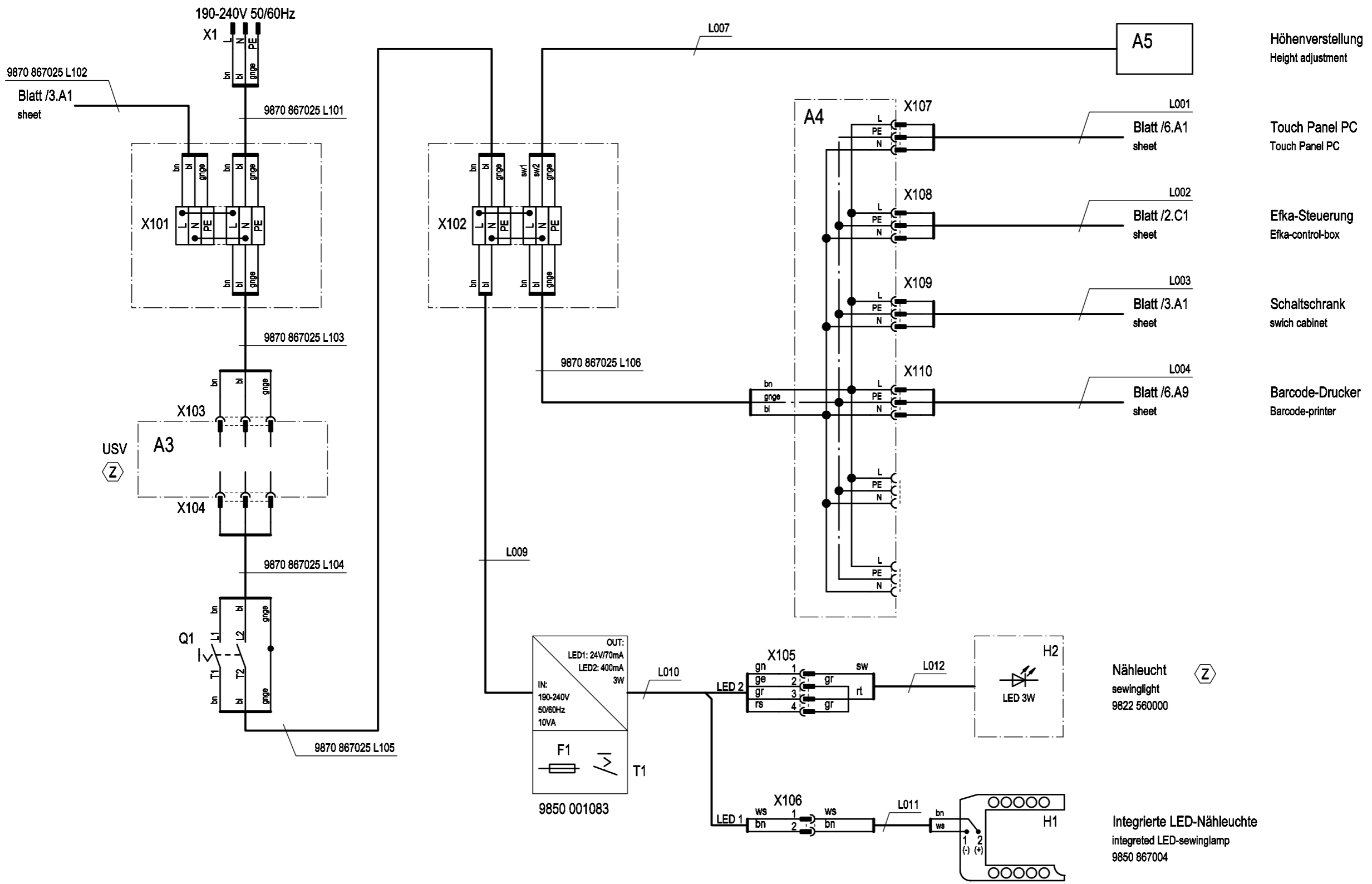

Höhenverstellung
Height adjustment

Touch Panel PC
Touch Panel PC

Efka-Steuerung
Efka-control-box

Schaltschrank
switch cabinet

Barcode-Drucker
Barcode-printer

Nähleucht
sewinglight
9822 560000

Integrierte LED-Nähleuchte
integrated LED-sewinglamp
9850 867004

Zusatzeinrichtung
optional equipment

c		Datum	2011-03-25
b		Bearb.	Cz
a		Geprüft	
Änd.	Datum	Name	Norm



Teilefamilie
Freigabe
0001/11

550-867
Netzspannungsverteilung
mains voltage

Bauschaltplan
9890 550005 B

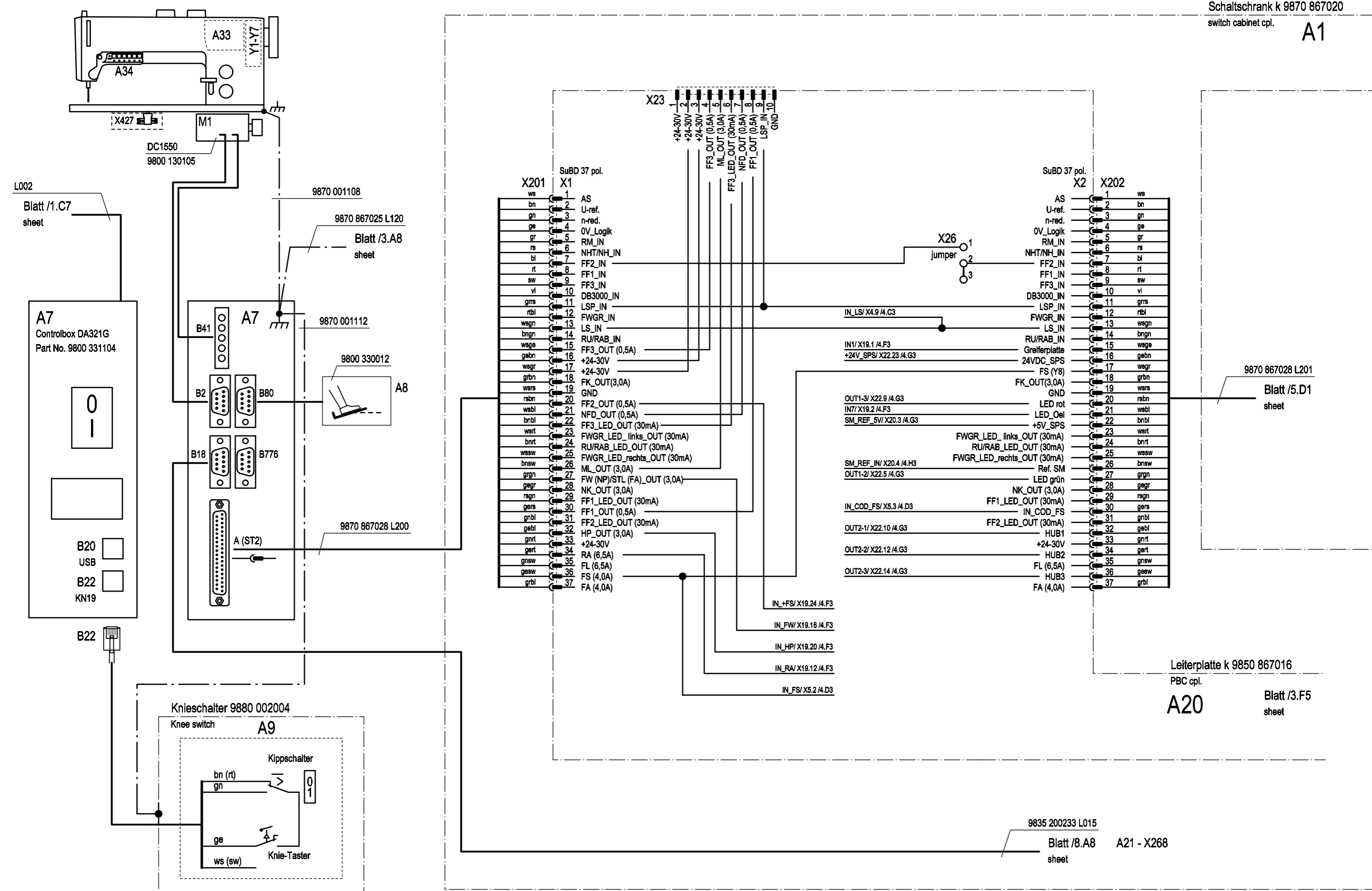

c		Datum	2011-03-25		Teilefamilie	550-867	Nähmotorsteuerung	Bauschaltplan	Blatt 2/9
b		Bearb.	Cz						
a		Geprüft							
Änd.		Datum	Name	Norm	Freigabe	0001/11	sewing-motor controller	9890 550005 B	

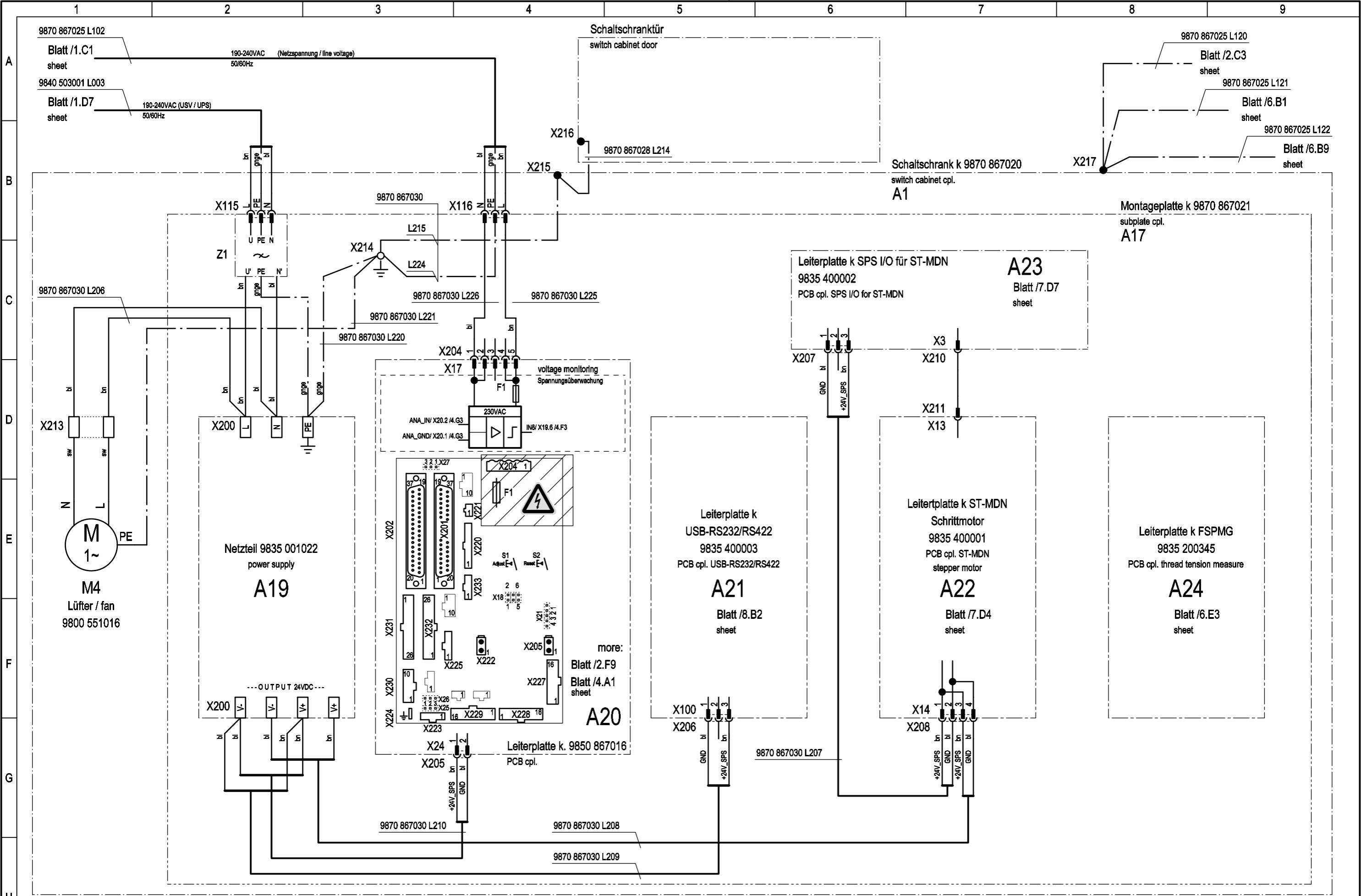

c			Datum	2011-03-25
b			Bearb.	Cz
a			Geprüft	
Änd.	Datum	Name	Norm	



Teilfamilie	550-867
Freigabe	0001/11

550-867
Schaltschrank; Spannungsversorgung
switch cabinet; power supply

Bauschaltplan
9890 550005 B

Blatt
3 / 9

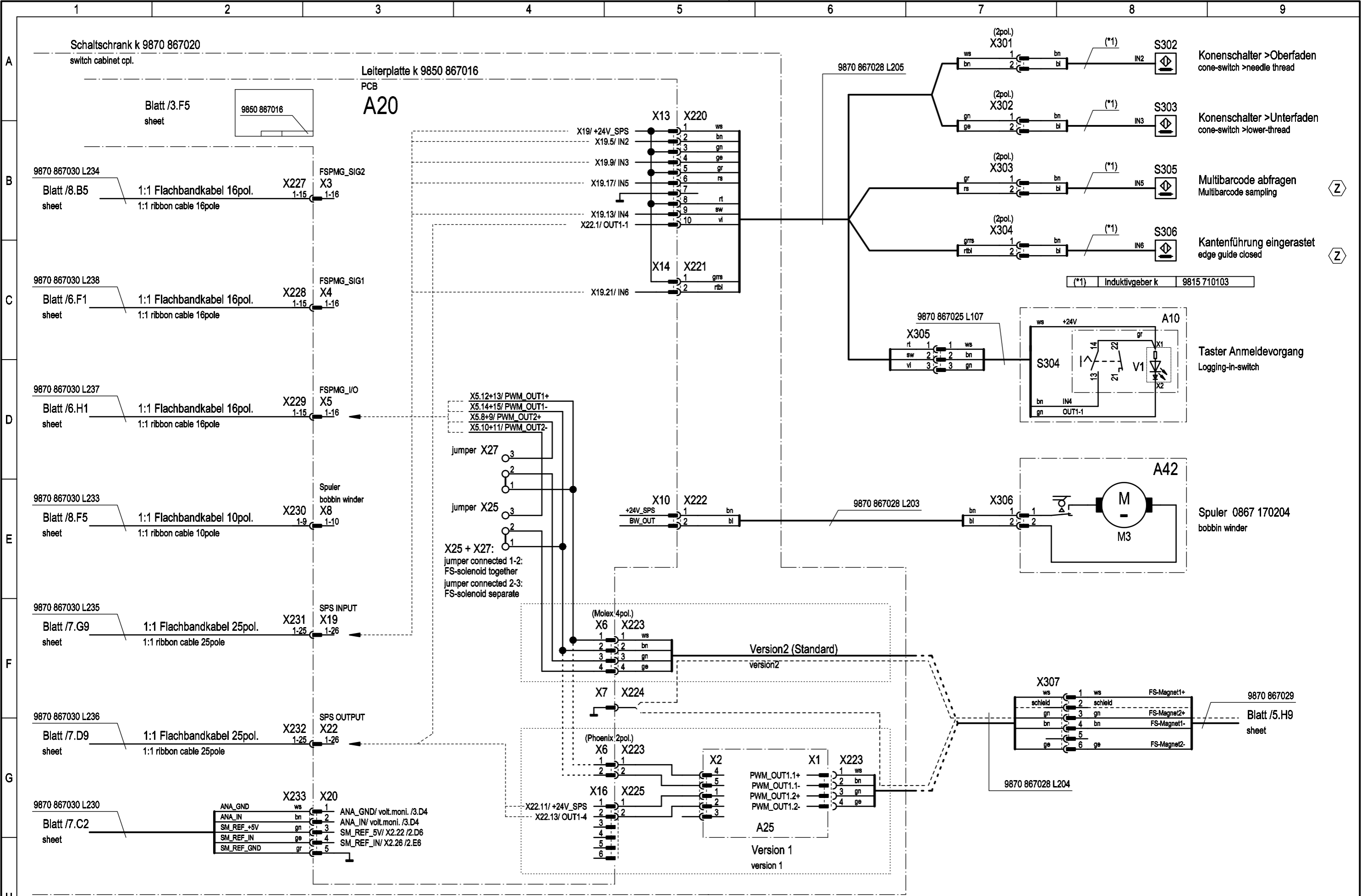

c		Datum	2011-03-25		Teilefamilie	550-867	Schaltschrank; Verteilertkarte switch cabinet; interconnection	Bauschaltplan	9890 550005 B	Blatt 4 / 9
b		Bearb.	Cz							
a		Geprüft								
	Änd.	Datum	Name	Norm	Freigabe 0001/11					

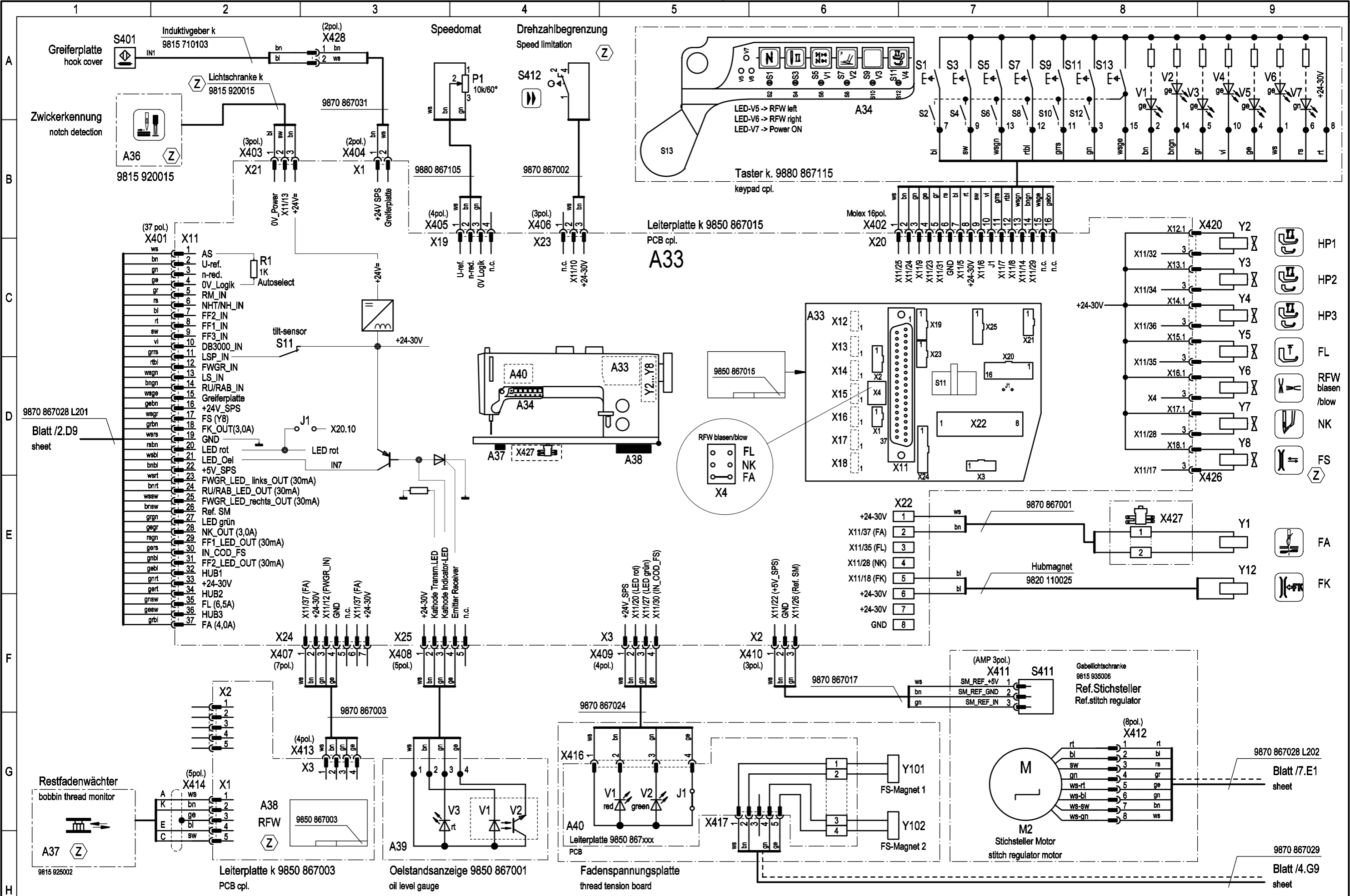

Z Zusatzeinrichtung
optional equipment

c		Datum	2011-03-25
b		Bearb.	Cz
a		Geprüft	
Änd.	Datum	Name	Norm



Teilefamilie	550-867
Freigabe	0001/11

550-867
Oberteil 867
sewing head 867

Bauschaltplan
9890 550005 B

Blatt
5 / 9

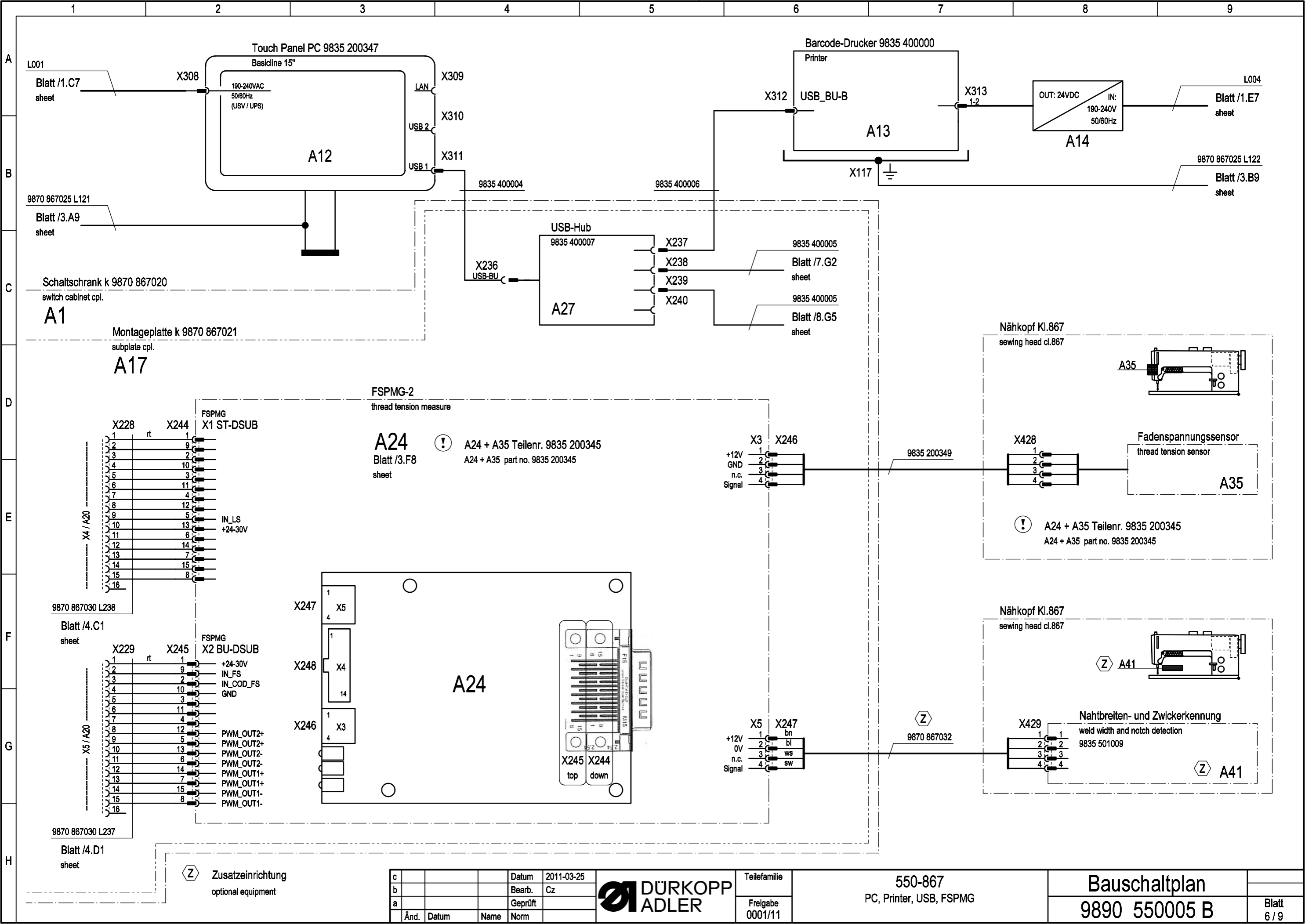

Z Zusatzeinrichtung
optional equipment

c		Datum	2011-03-25
b		Bearb.	Cz
a		Geprüft	
Änd.	Datum	Name	Norm



Teilefamilie	550-867
Freigabe	0001/11

550-867
PC, Printer, USB, FSPMG

Bauschaltplan
9890 550005 B

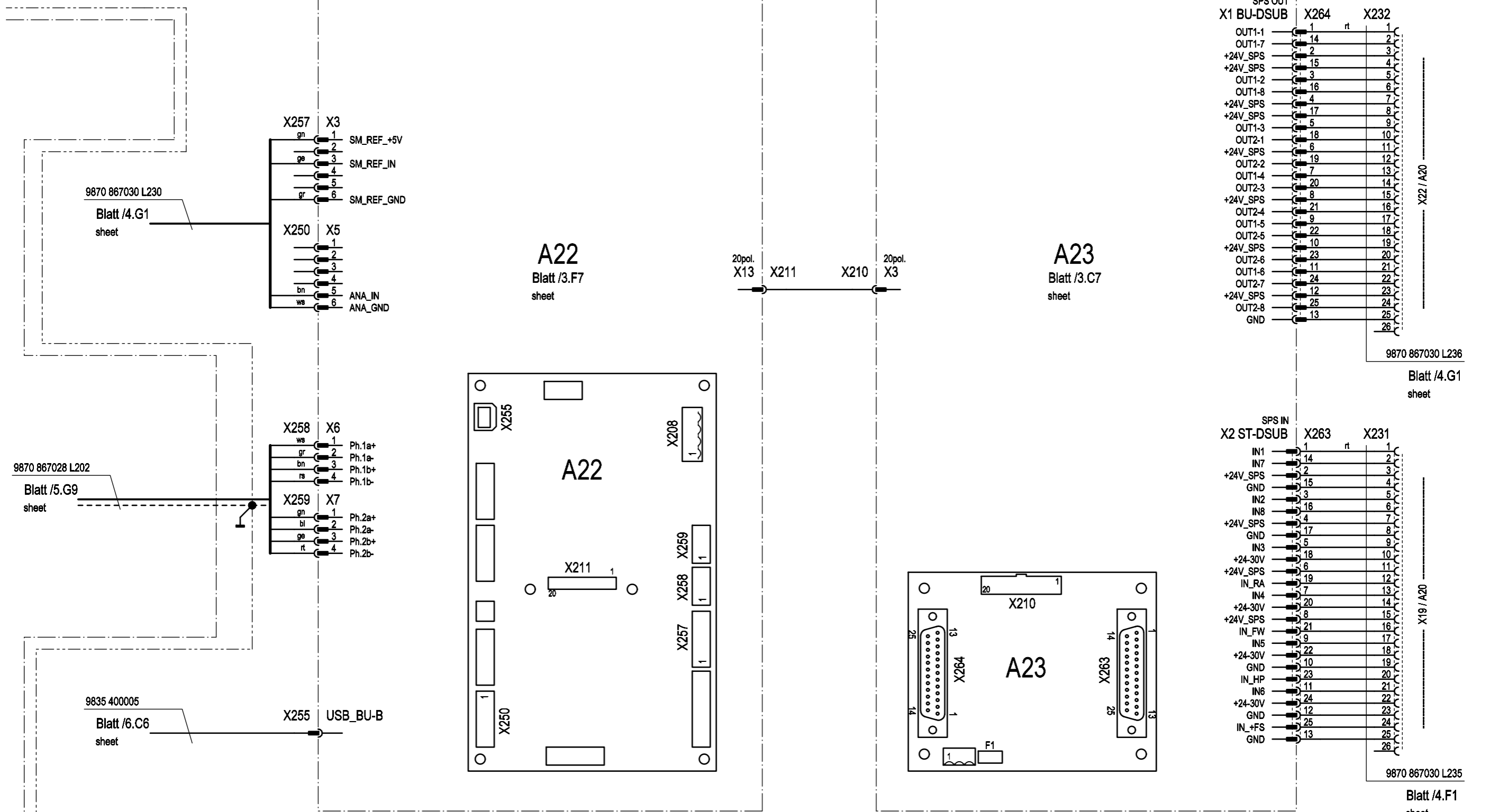

9870 867030 L230
Blatt /4.G1
sheet

9870 867028 L202
Blatt /5.G9
sheet

9835 400005
Blatt /6.C6
sheet

9870 867030 L236
Blatt /4.G1
sheet

9870 867030 L235
Blatt /4.F1
sheet

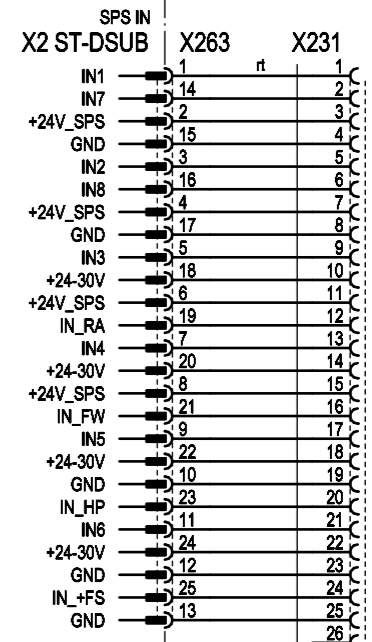
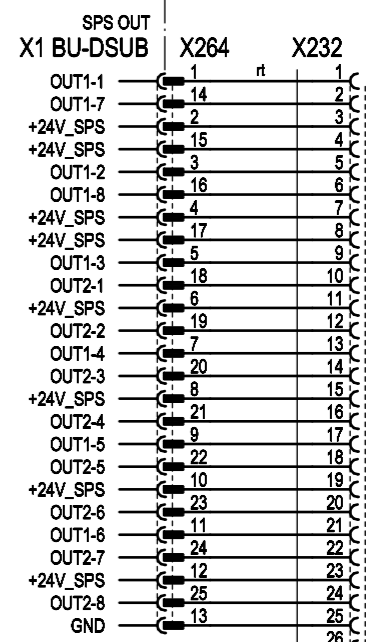
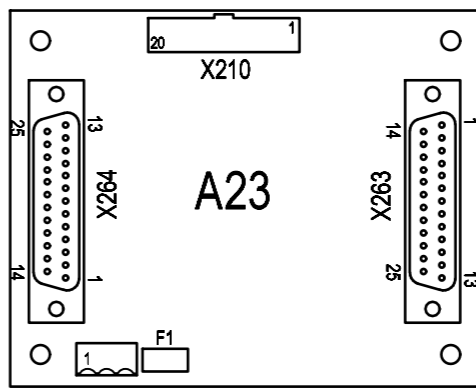
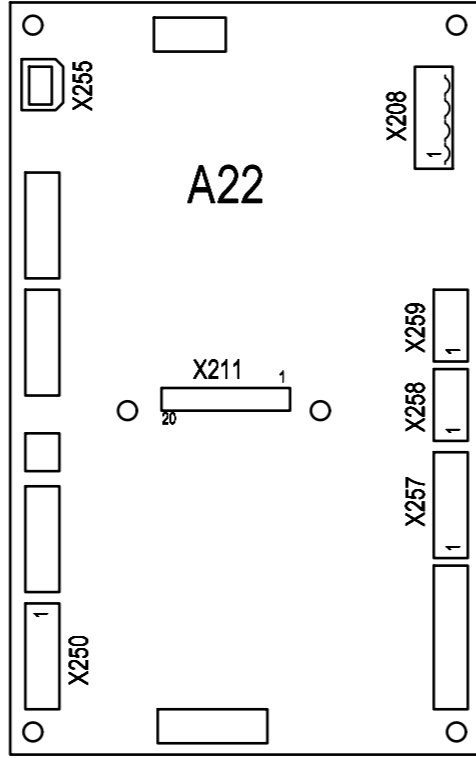

Leiterplatte k (USB-RS232/RS422) 9835 400003

PCB cpl. (USB-RS232/RS422)

A21

Blatt /3.F5
sheet

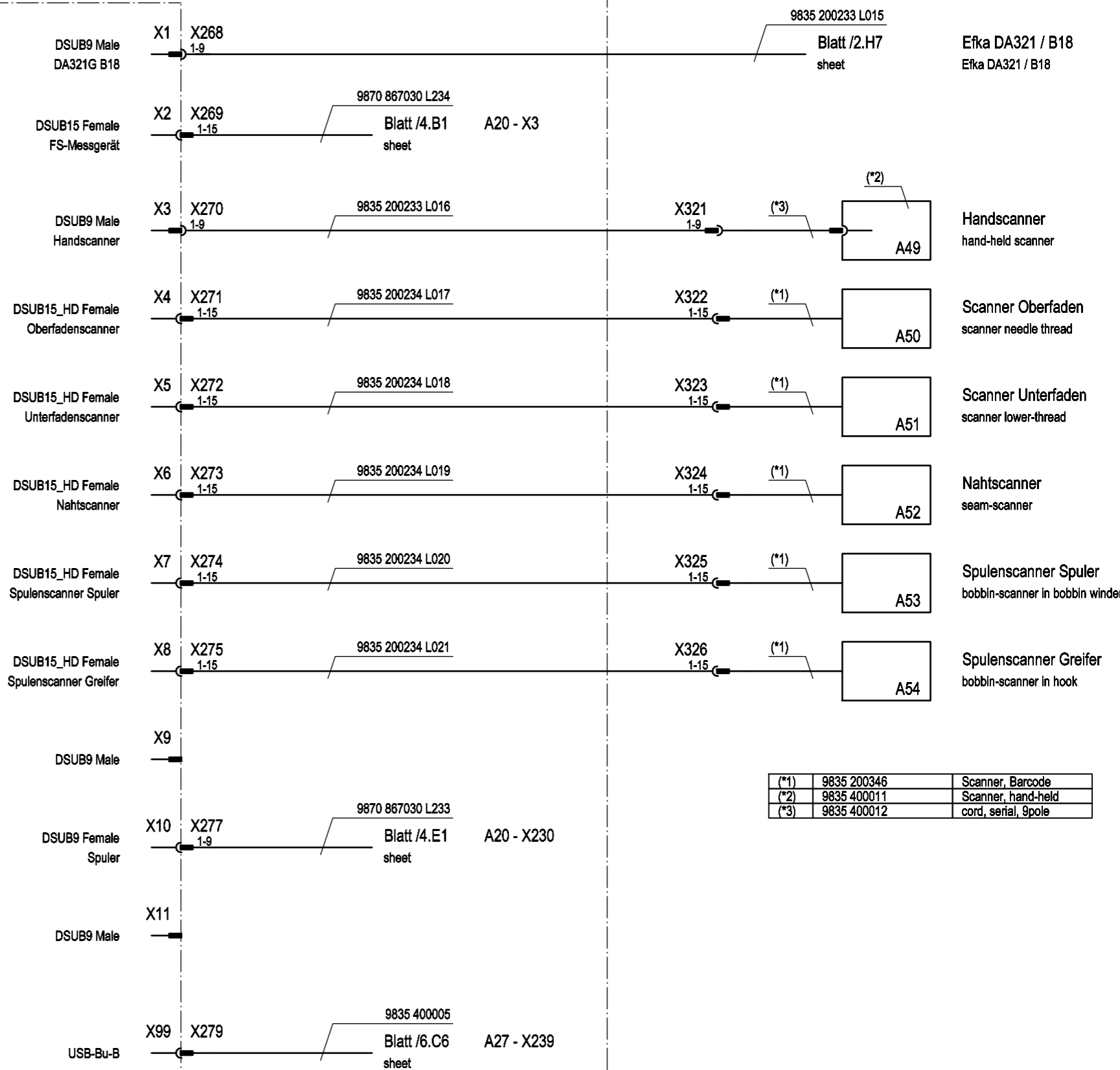
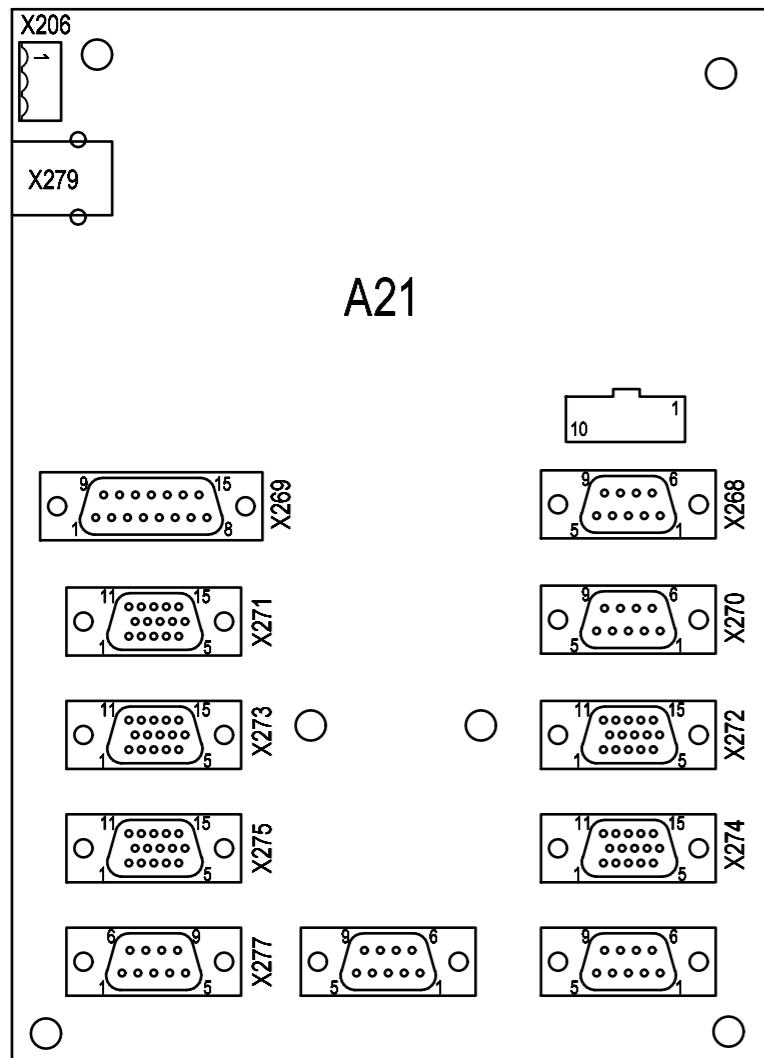

(**1)	9835 200346	Scanner, Barcode
(**2)	9835 400011	Scanner, hand-held
(**3)	9835 400012	cord, serial, 9pole

c			Datum	2011-03-25
b			Bearb.	Cz
a			Geprüft	
	Änd.	Datum	Name	Norm



Teilfamilie	550-867
Freigabe	0001/11

550-867
Schaltschrank; USB seriell
switch cabinet; USB seriell

Bauschaltplan
9890 550005 B

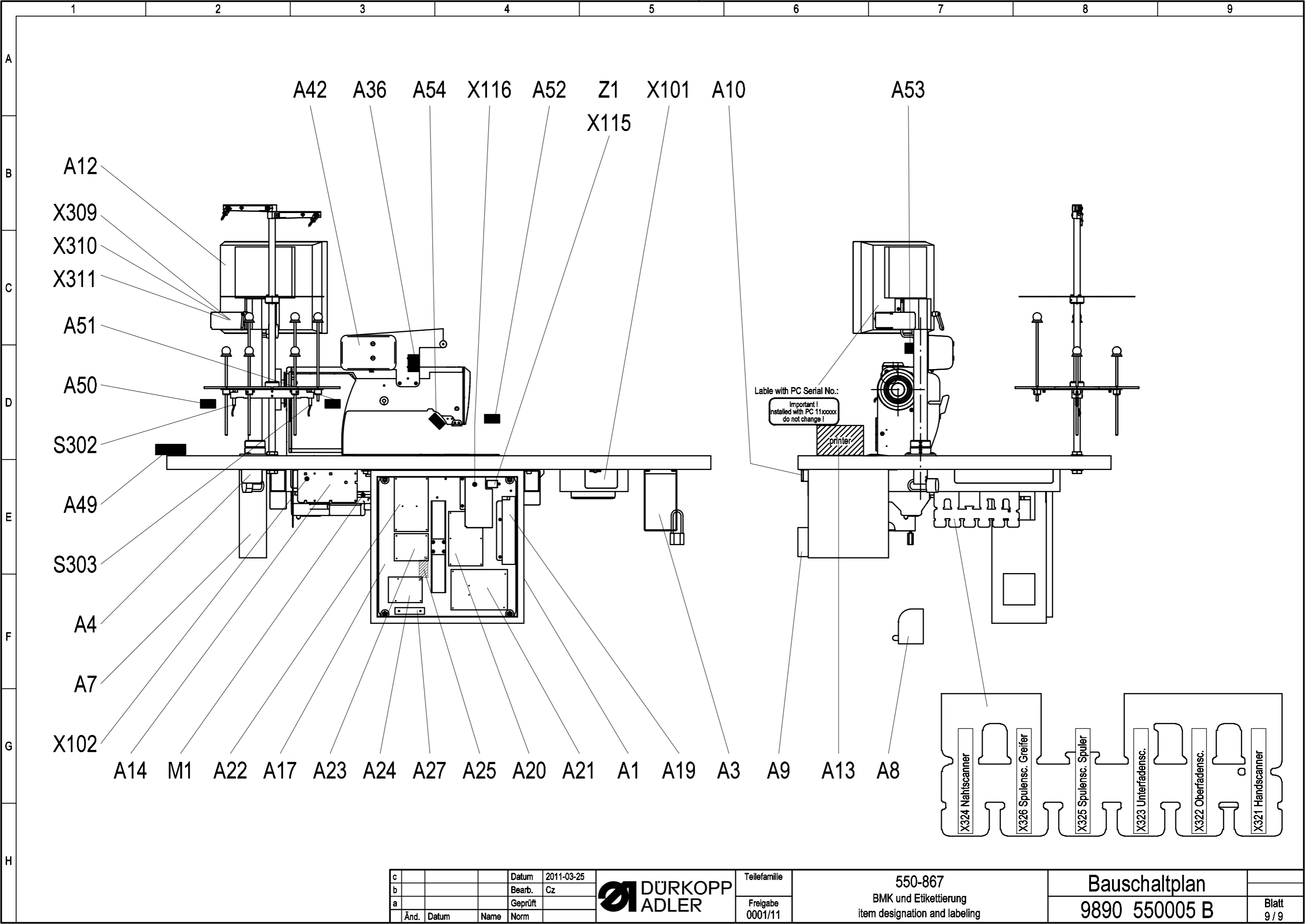

c			Datum	2011-03-25
b			Bearb.	Cz
a			Geprüft	
	Änd.	Datum	Name	Norm



Teilfamilie	
Freigabe	0001/11

550-867
 BMK und Etikettierung
 item designation and labeling

Bauschaltplan
 9890 550005 B



DÜRKOPP ADLER AG

Potsdamer Straße 190
33719 Bielefeld
GERMANY

Phone +49 (0) 521 / 925-00

E-Mail service@duerkopp-adler.com

www.duerkopp-adler.com