

680

Teileliste und Näheinrichtungen
Parts List and Sewing Equipment

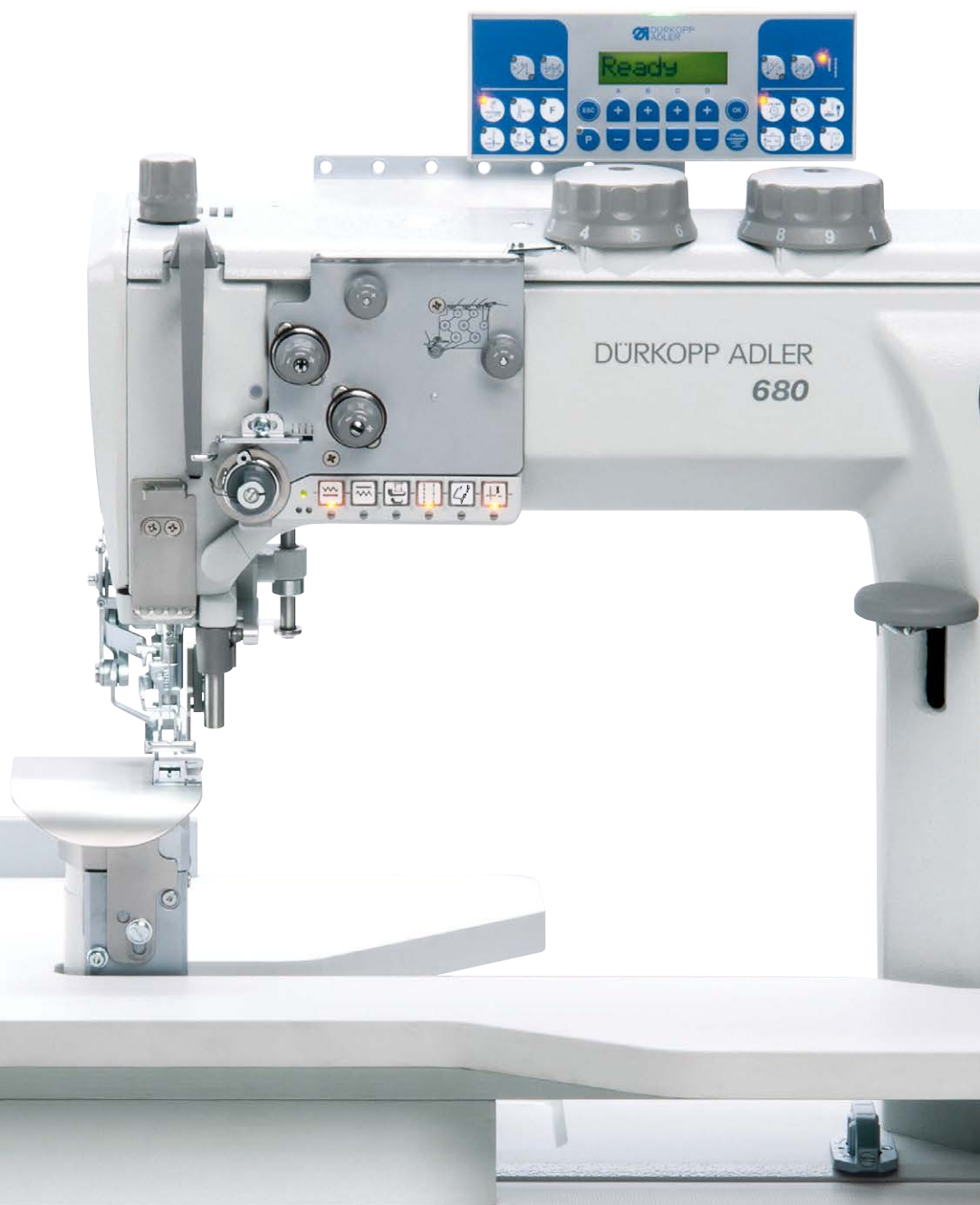

Alle Rechte vorbehalten.

Eigentum der Dürkopp Adler AG und urheberrechtlich geschützt. Jede Wiederverwendung dieser Inhalte, auch in Form von Auszügen, ist ohne vorheriges schriftliches Einverständnis der Dürkopp Adler AG verboten.

All rights reserved.

Property of Dürkopp Adler AG and protected by copyright. Any reuse of these contents, including extracts, is prohibited without the prior written approval of Dürkopp Adler AG.

Copyright © Dürkopp Adler AG 2018

Inhaltsverzeichnis	Tafel / Table	Contents
Armwelle	1	Upper shaft
Antrieb Arm- und Unterwelle, Rastkupplung	2	Upper and bottom shaft drive, Safety clutch
Fadenhebel	3	Thread lever
Antrieb Nadeltransport	4	Needle feed drive
Alternierender Obertransport	5	Alternating foot top feed
Antrieb Untertransport	6	Bottom feed drive
Untertransport	7	Bottom feed
Differenz Untertransport, Magnetventileinheit	8	Bottom feed difference, Solenoid valve unit
Fusslueftung Handhebel	9	Top roller lift hand lever
Transportsaeule, Abdeckungen	10	Middle post, Covers
Fuesslueftung pneu.	11	Top roller lift pneu.
Hubverstellung, Knieschalter	12	Skipping foot lift pneumatic, Knee lever
Grosser Greifer mit Spule	13	Large hook with bobbin
Greifersaeule links, Luefterfinger	14	Hook post left, Releasing hook
Materialdickesensor	15	Material thickness sensor
Fadenabschneider	16	Thread trimmer
Spuler	17	Winder
Spannungsplatte Einnadel pneu.	18	Tension plate 1 needle pneu.
Stichverstellung 2 Stichlaengen, Stichverkuerzung	19	Stitch adjustment 2 stitch lengths, Stitch reduction
Verriegelung mech., pneu.	20	Backtacking mech., pneu.
Magnetventileinheit, Taster	21	Solenoid valve unit, Push-buttons
Zentralschmierung, Oelstandanzeige	22	Central lubrication, Maintenance indicator
Arm, Integr. Diodennaehleuchte	23	Arm, Sewing light LEDs
Armdeckel	24	Arm cover
Grundplatte	25	Bed plate
Kantenschneider mit Schlingenhalter	26 - 28	Trimmer with loop fasteners
Schlingenhalter, mech	29	Loop fasteners, mech
LED-Naehleuchte, Netzteil	30	Sewing light LED, Power supply
Teilesatz fuer DAC Classic	31	Parts set for DAC Classic
Gestell	32, 33	Stand
Wartungseinheit	34	Maintenance unit
Beipack	35, 36	Accessories
Werkzeug	37	Tool kit
Index		Index
Stichplattenschieber		Slide
Befestigungsteile fuer Naeheinrichtung		Fastening parts for sewing equipment
Naeheinrichtungen		Sewing equipment
Bauschaltplan		Wiring diagram
Pneu. Geraeteplan		Pneumatic circuit plan

680



kleben/stick

N

nicht einzeln lieferbar/not available as separate part

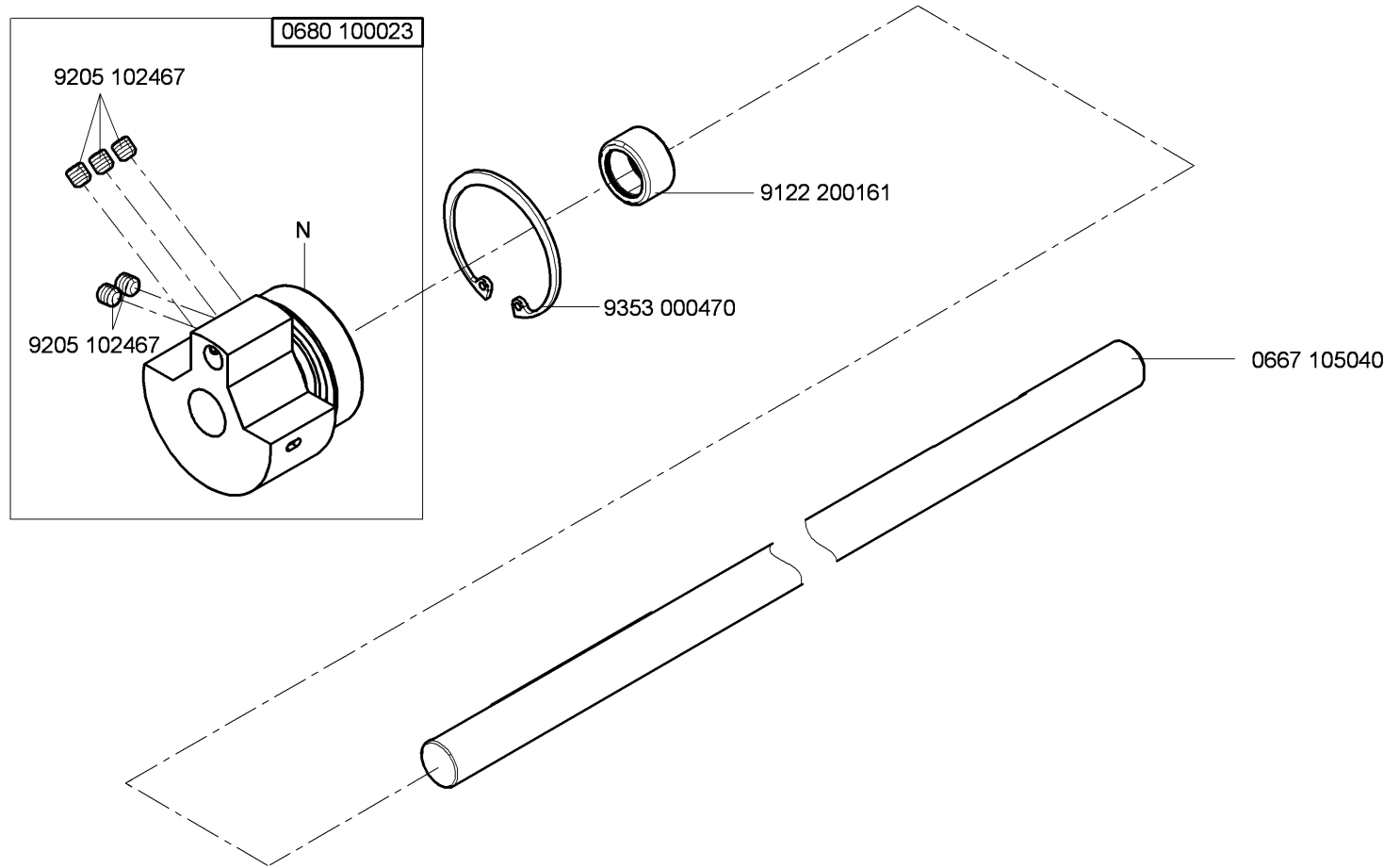

N - nicht als Einzelteil lieferbar
not available as separate part

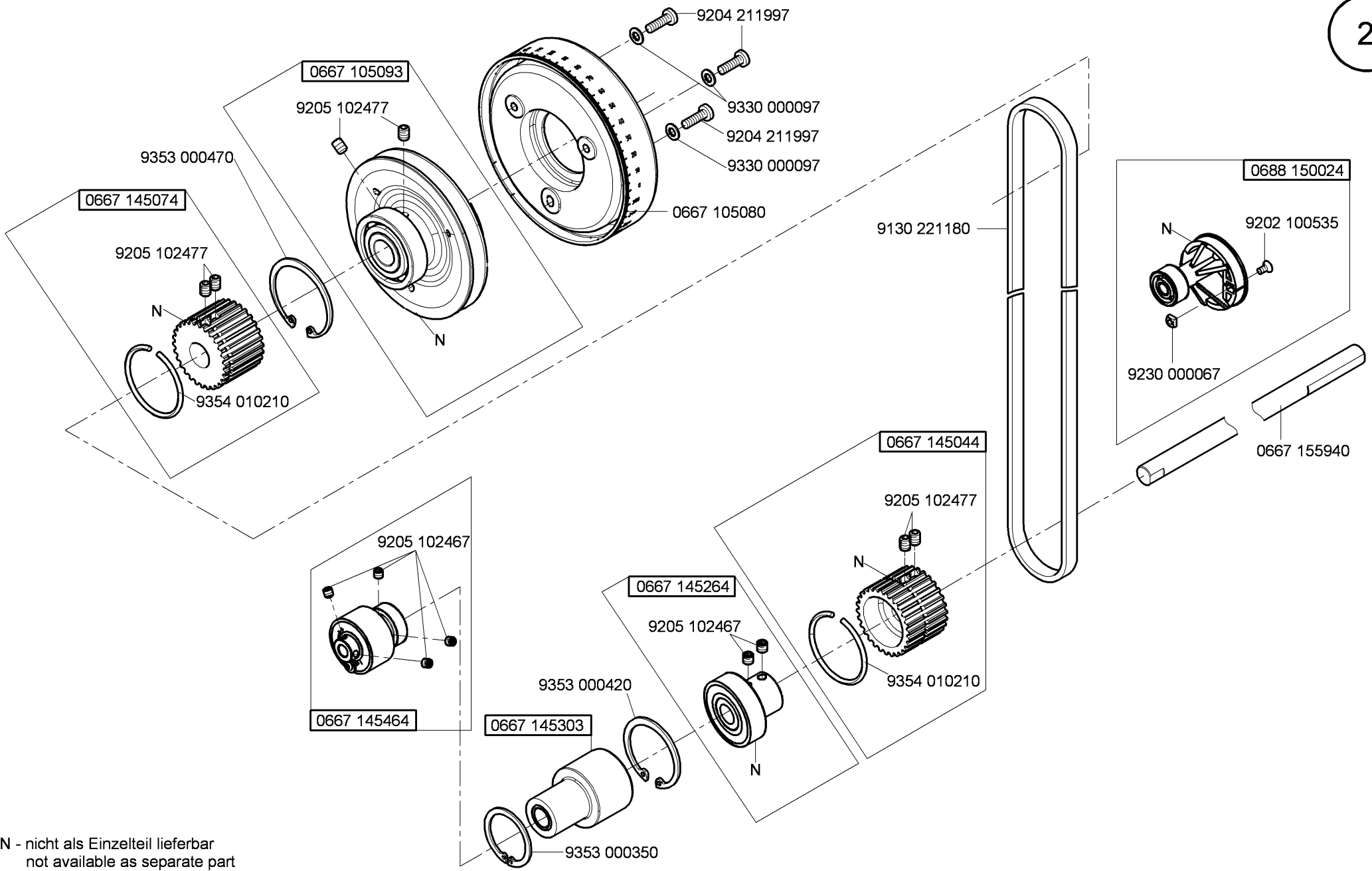

N - nicht als Einzelteil lieferbar
not available as separate part

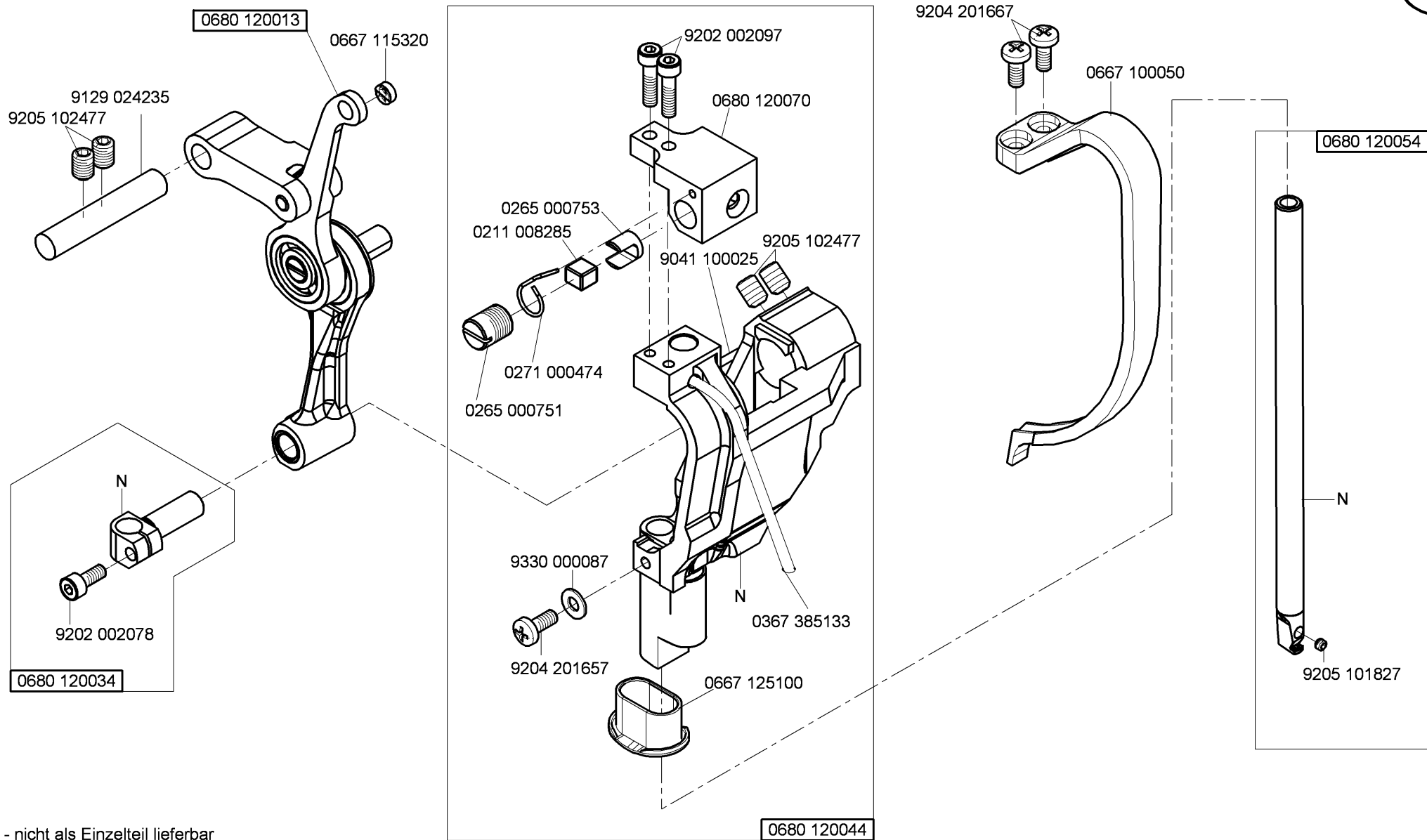

N - nicht als Einzelteil lieferbar
not available as separate part

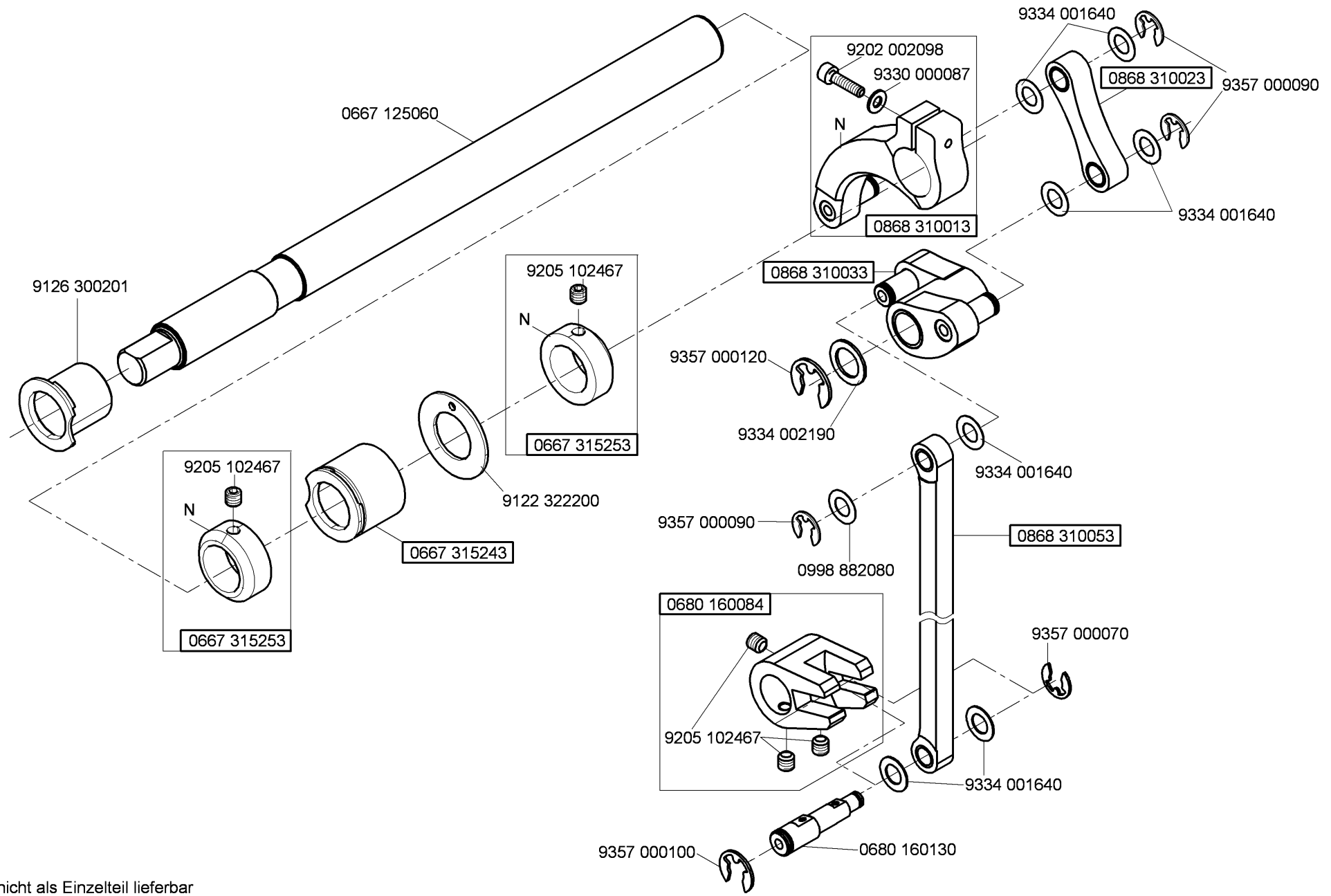

N - nicht als Einzelteil lieferbar
not available as separate part

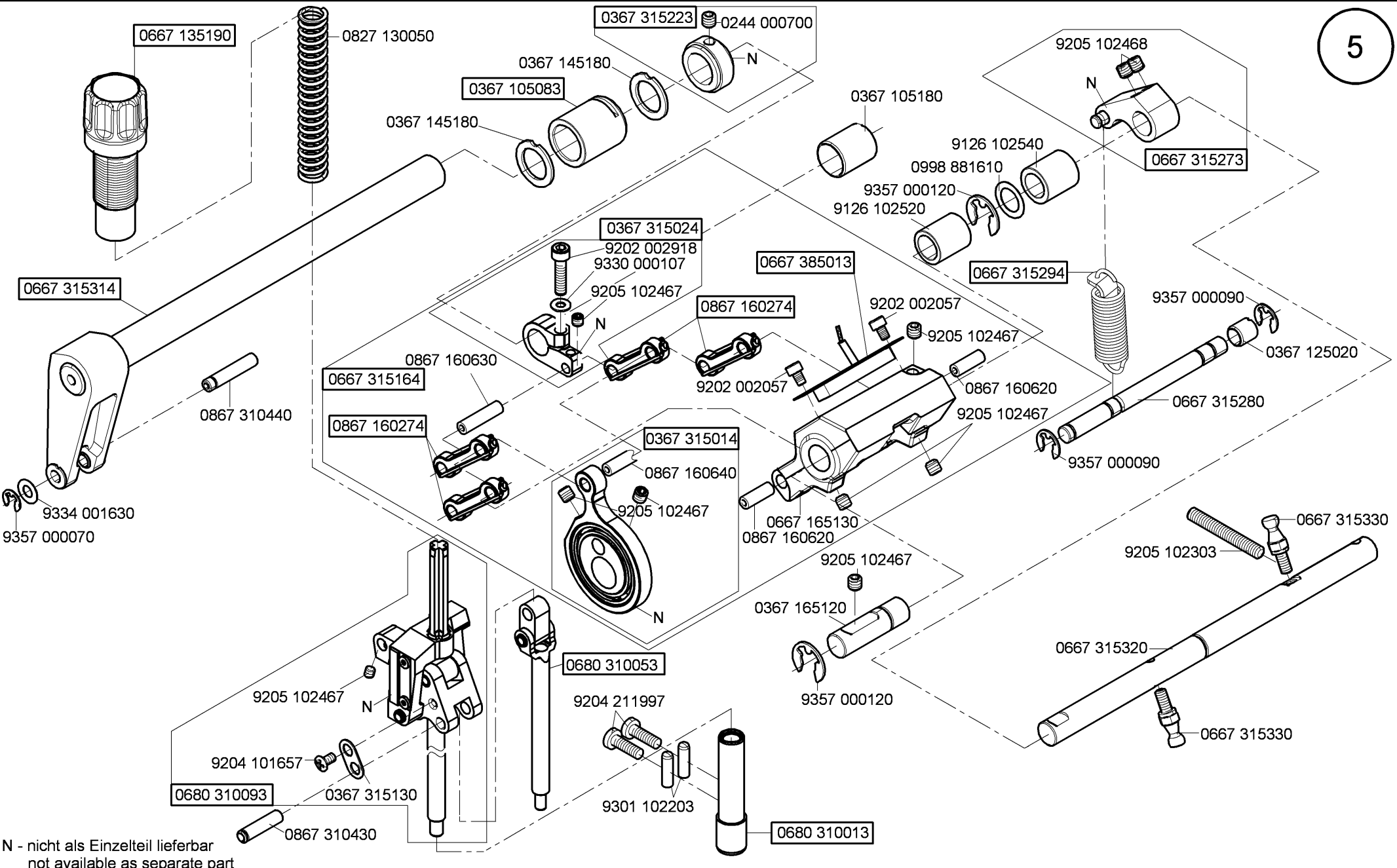

N - nicht als Einzelteil lieferbar
not available as separate part

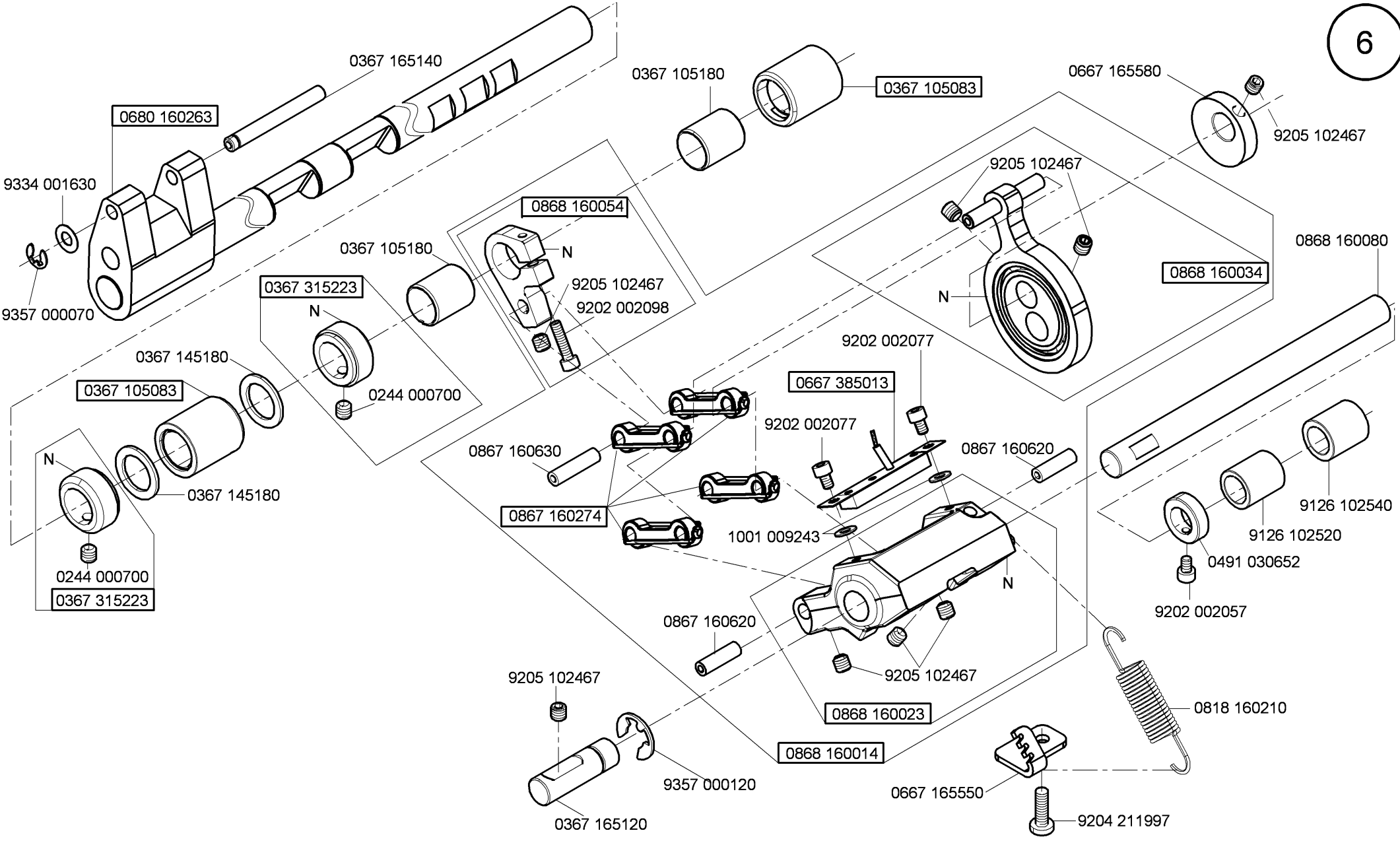

N - nicht als Einzelteil lieferbar
not available as separate part

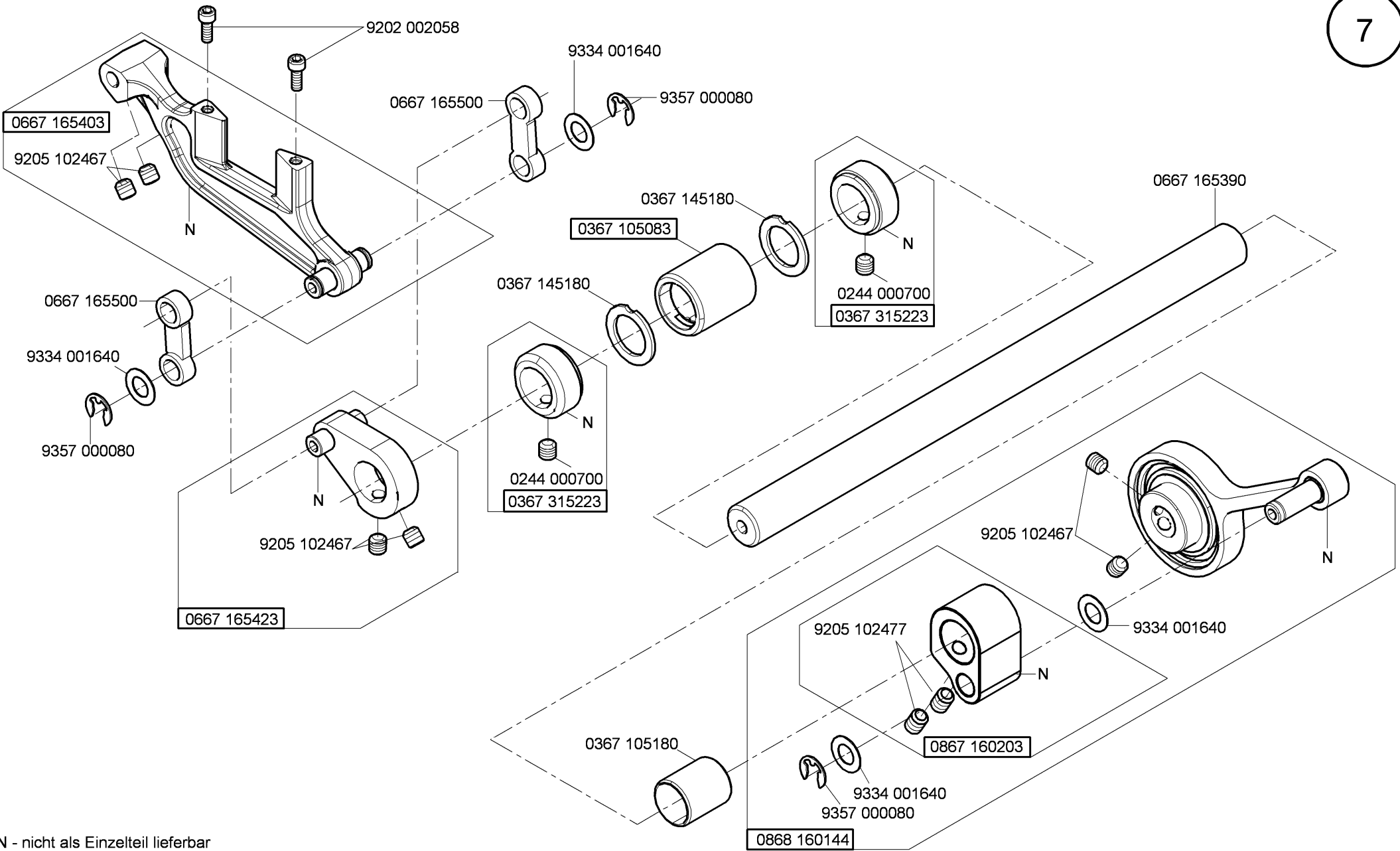

N - nicht als Einzelteil lieferbar
not available as separate part

0680 495024

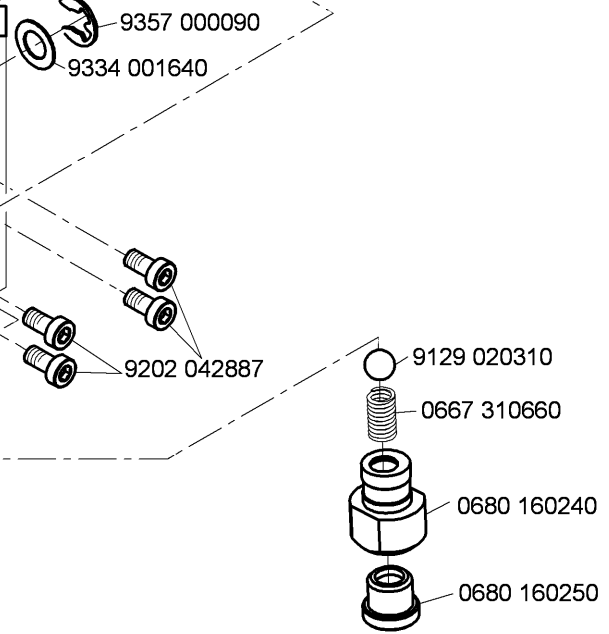
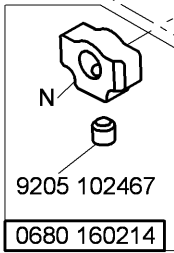
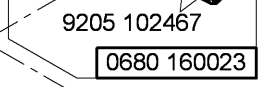
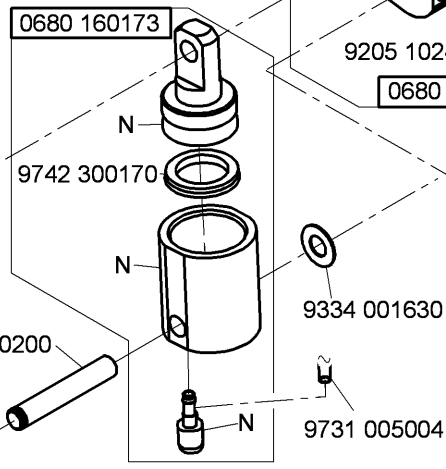
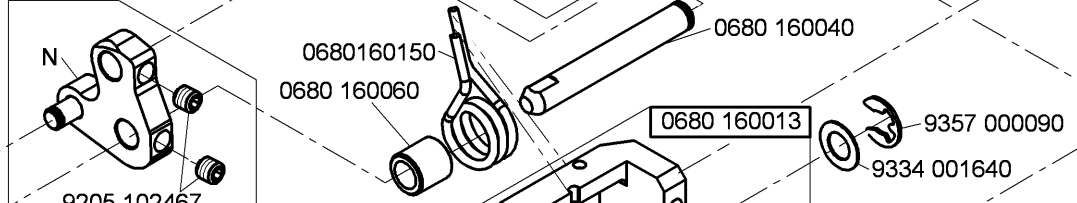
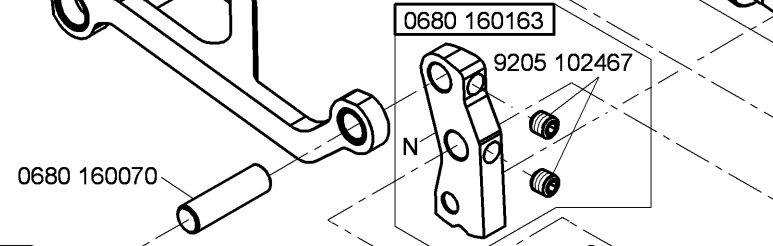
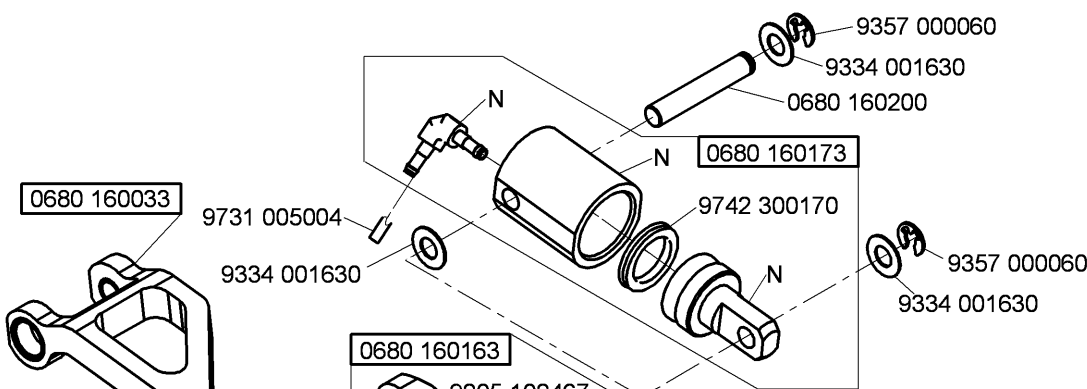
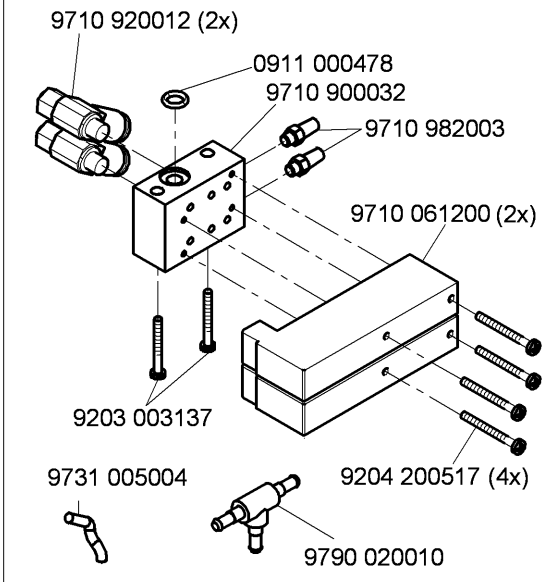

N - nicht als Einzelteil lieferbar
not available as separate part

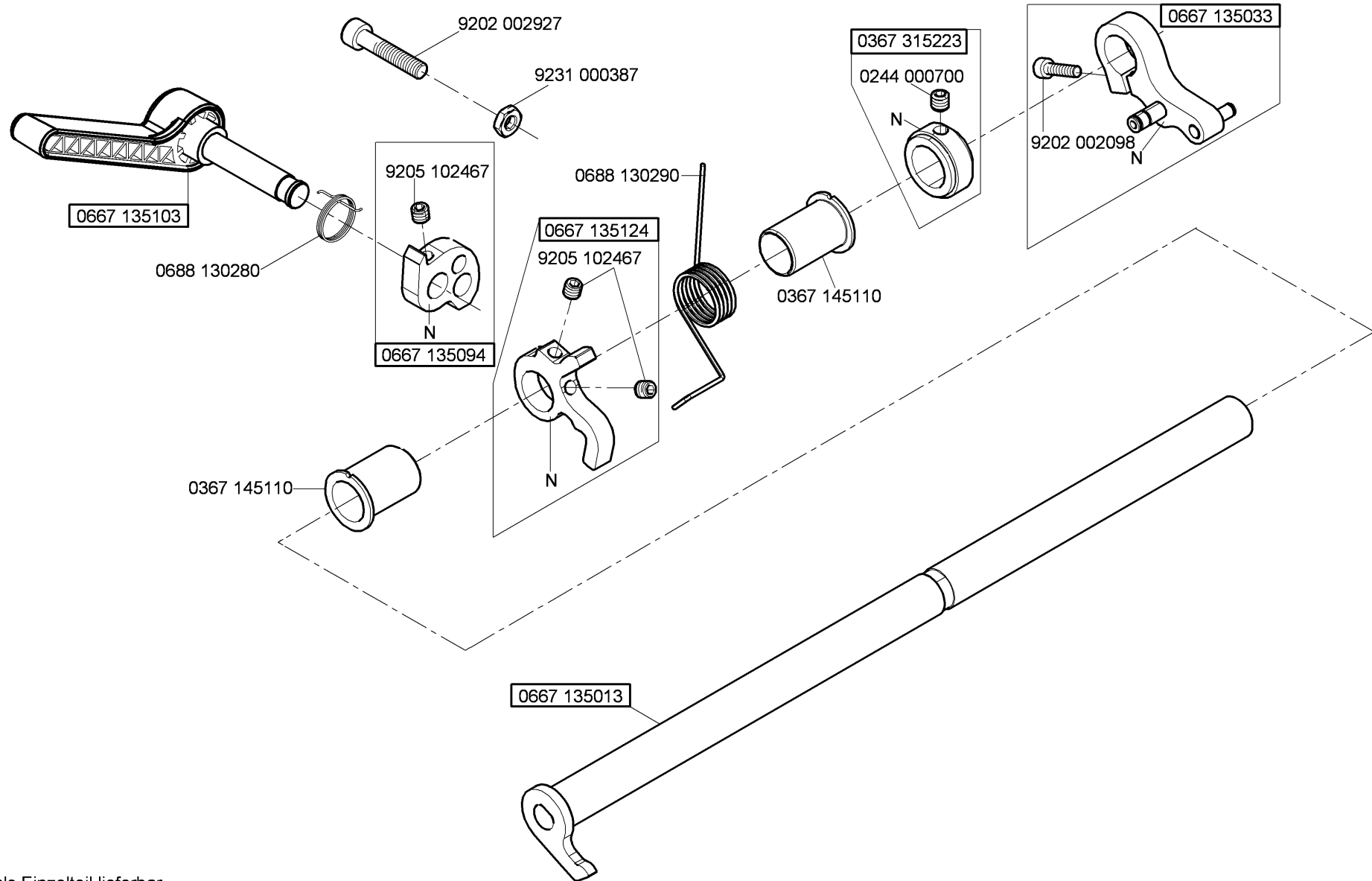

N - nicht als Einzelteil lieferbar
not available as separate part

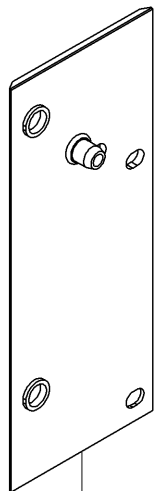

0680 140013

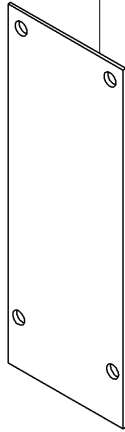

0868 140040

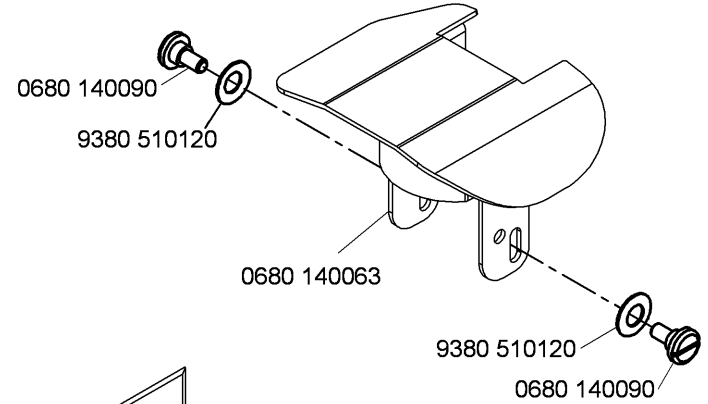

0680 140090

9380 510120

0680 140063

9380 510120

0680 140090

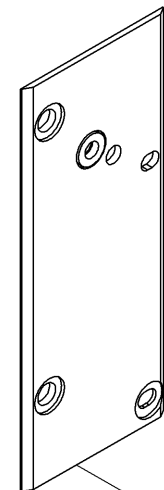

0680 140023

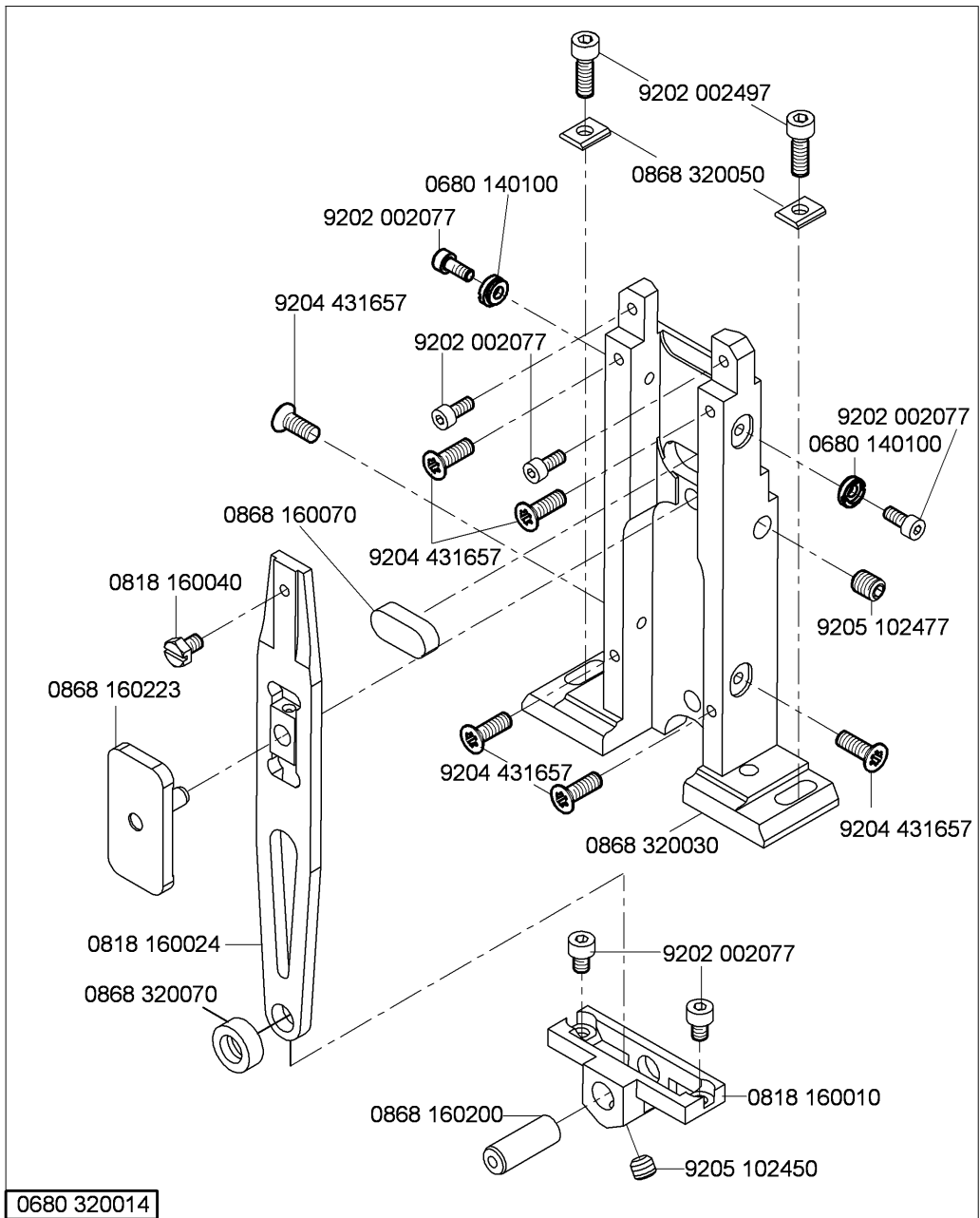

0680 320014

N - nicht als Einzelteil lieferbar
not available as separate part

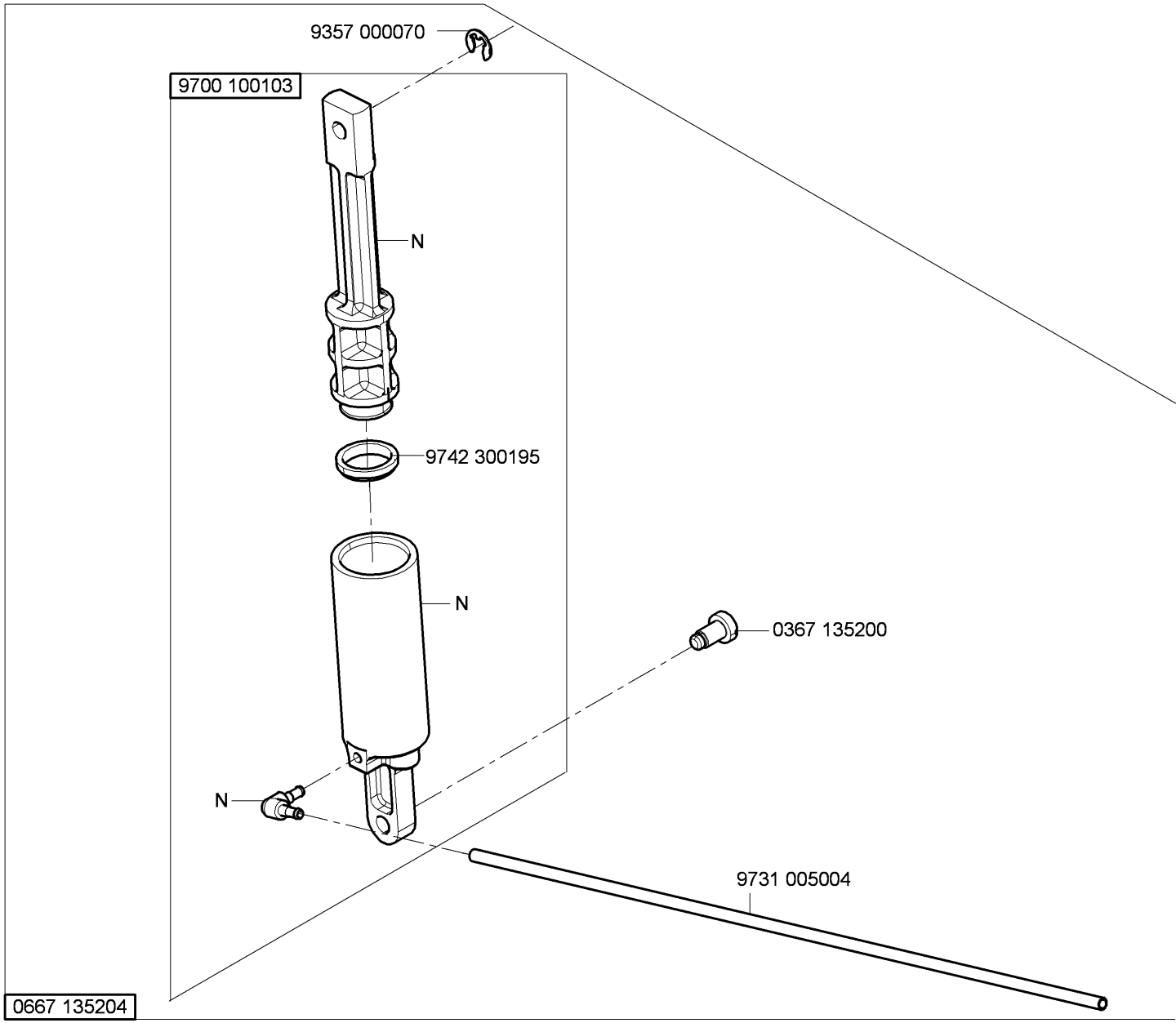

N - nicht als Einzelteil lieferbar
not available as separate part

0667 135204

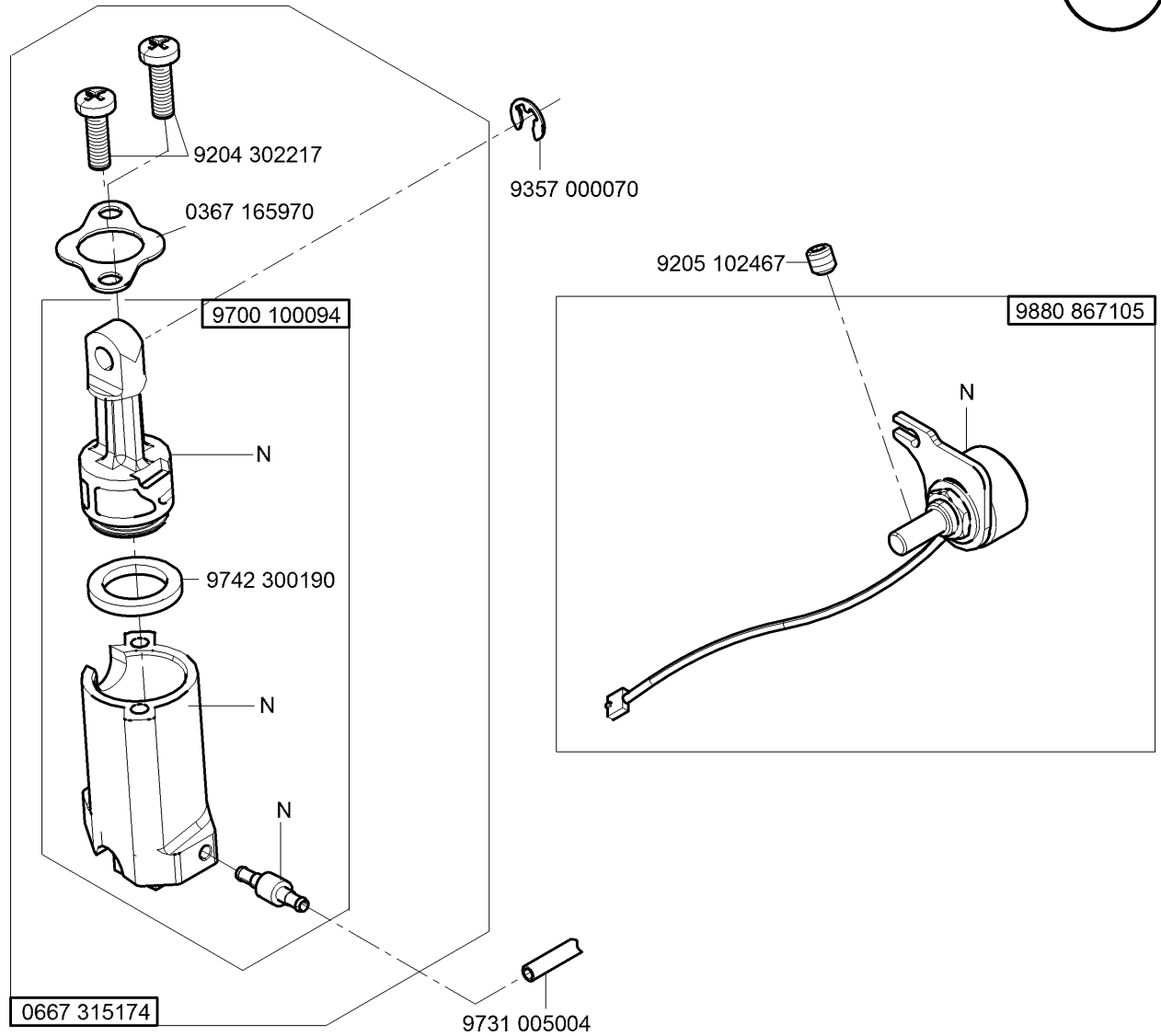
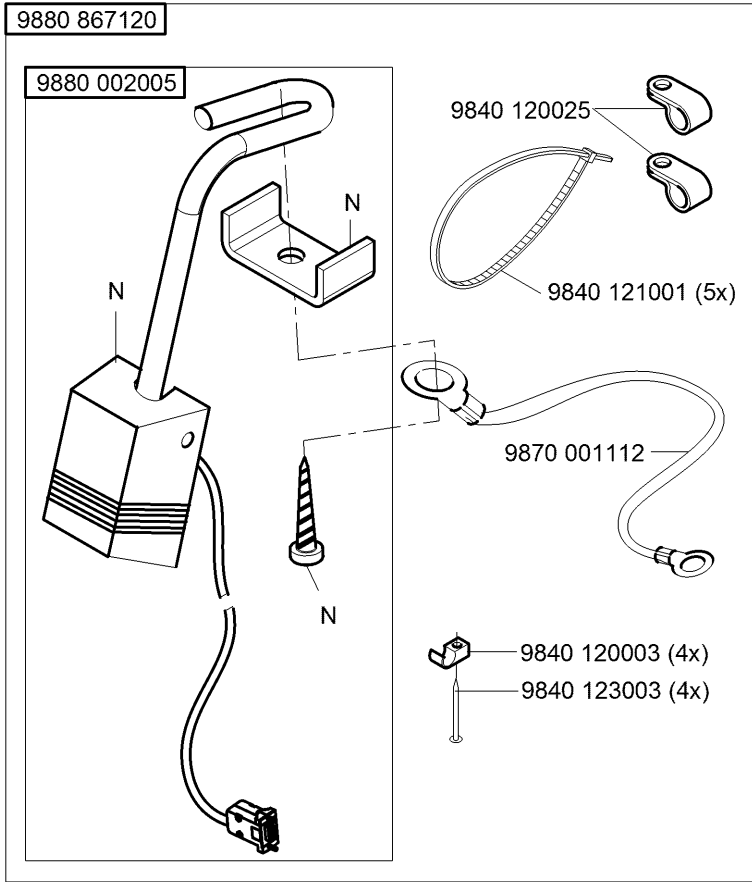

N - nicht als Einzelteil lieferbar
not available as separate part

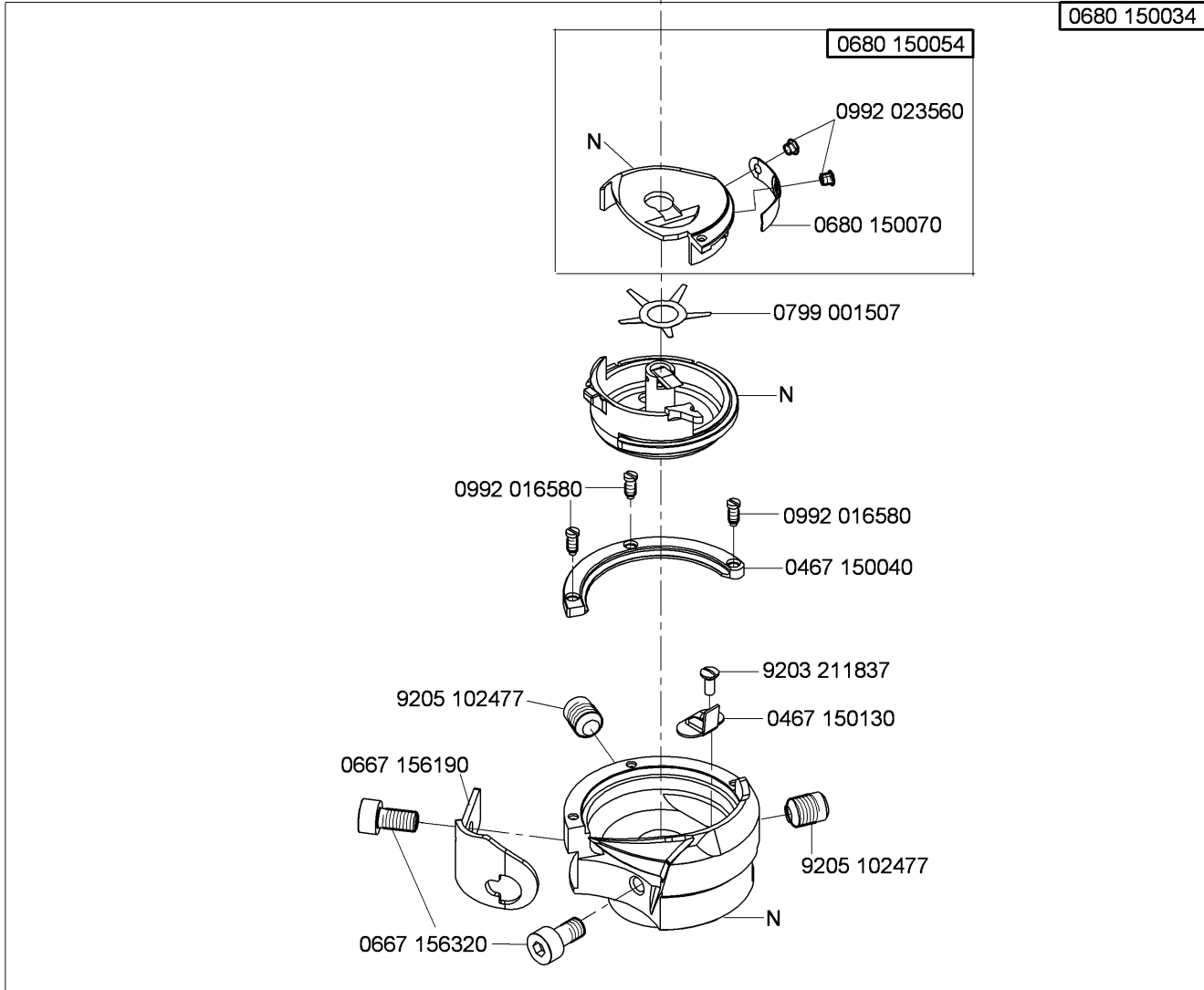
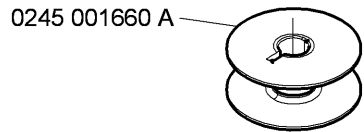

N - nicht als Einzelteil lieferbar
not available as separate part

0680 150024

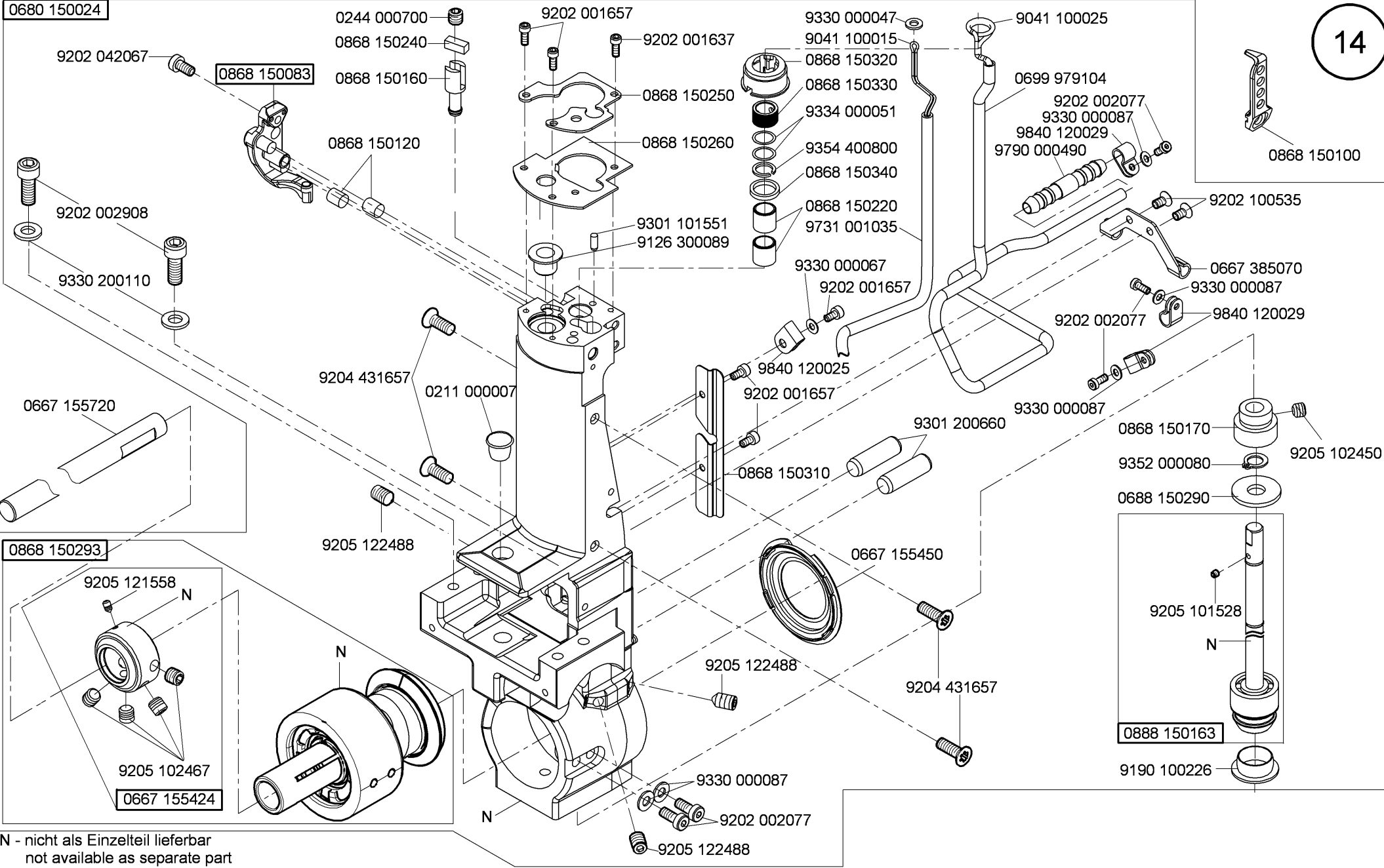

N - nicht als Einzelteil lieferbar
not available as separate part

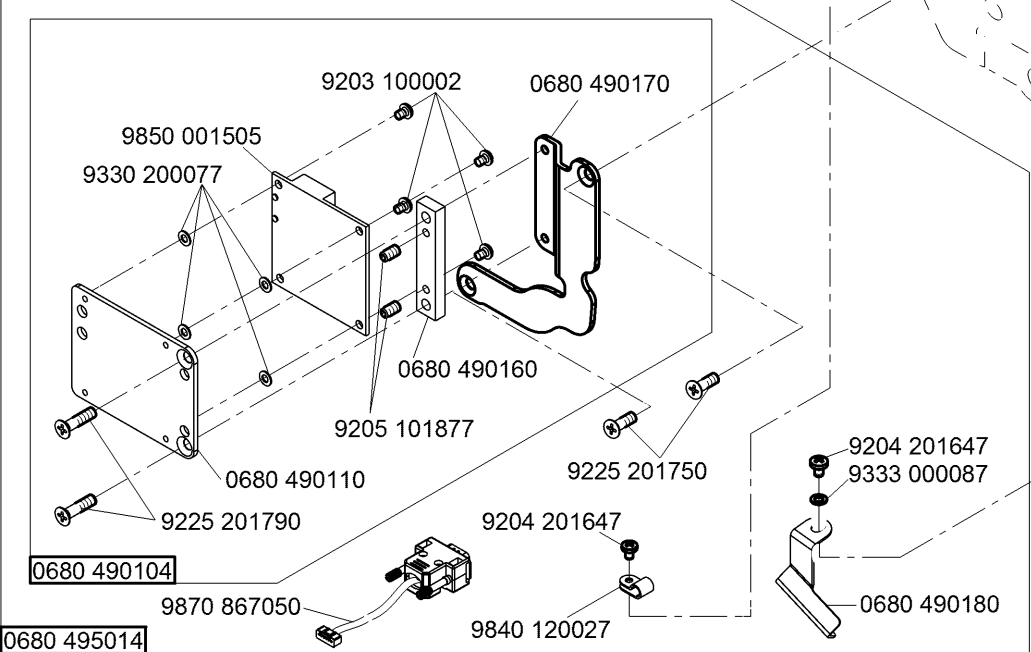
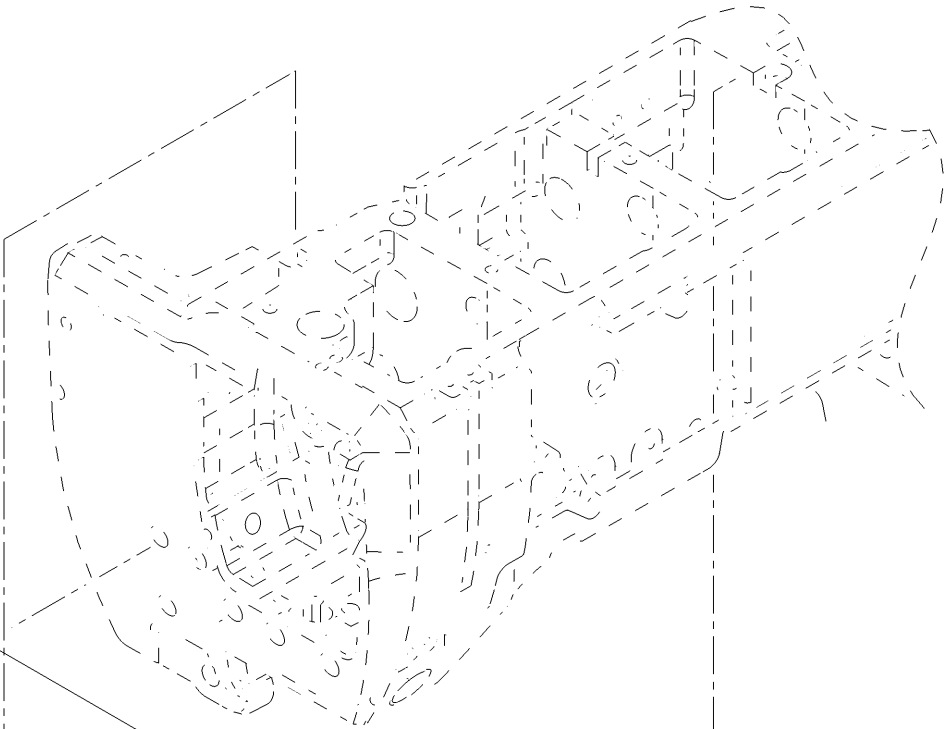

N - nicht als Einzelteil lieferbar
not available as separate part

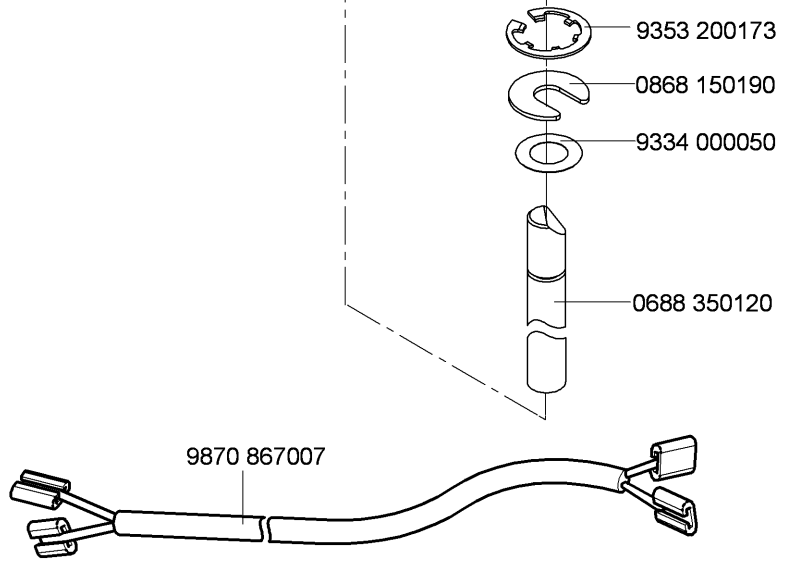
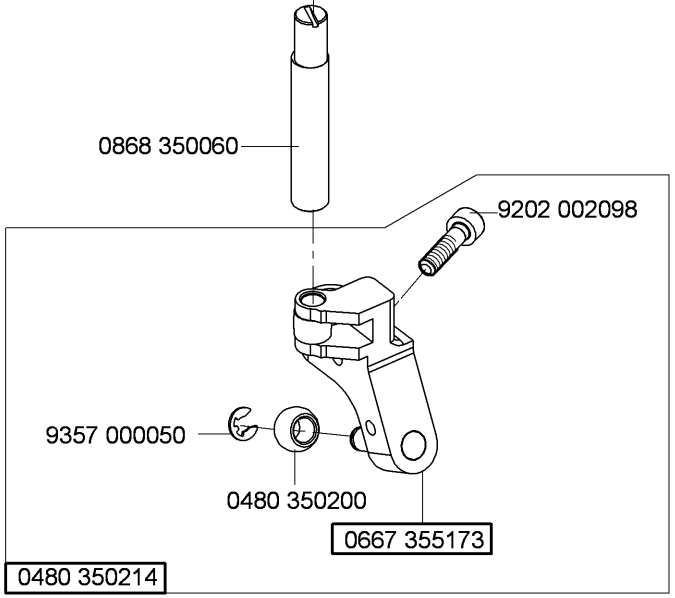
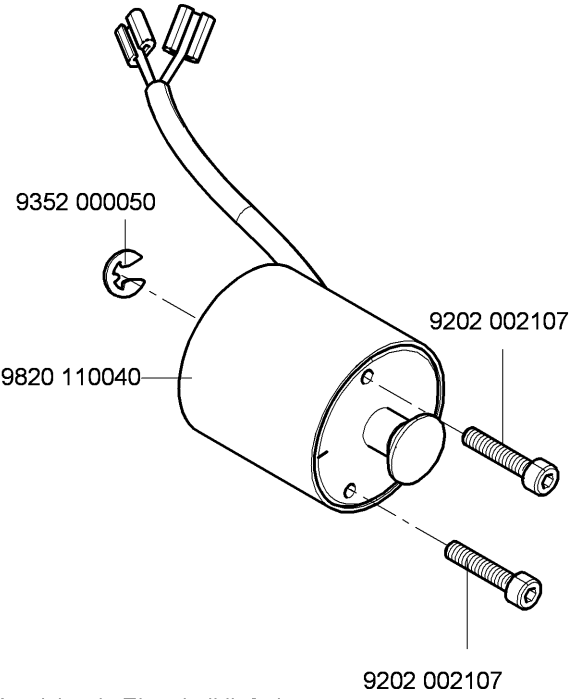
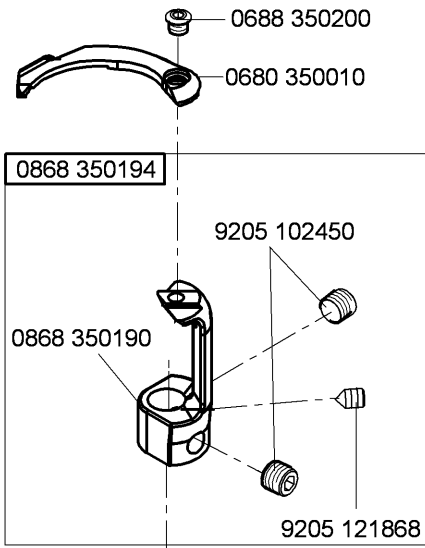
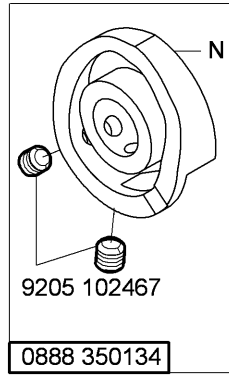
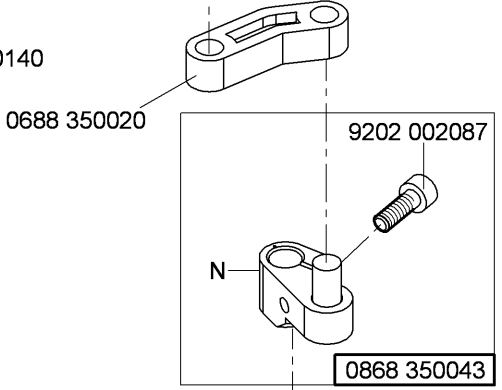
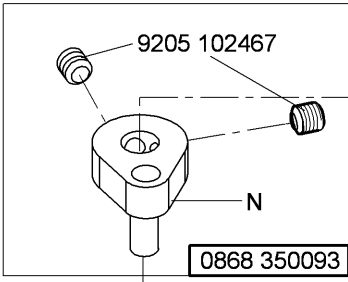
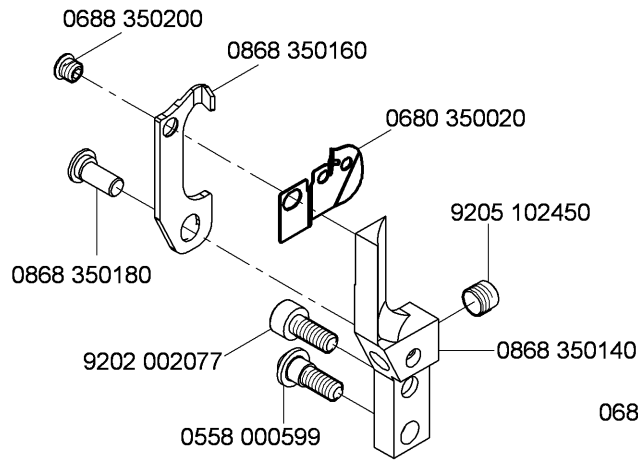

N - nicht als Einzelteil lieferbar
not available as separate part

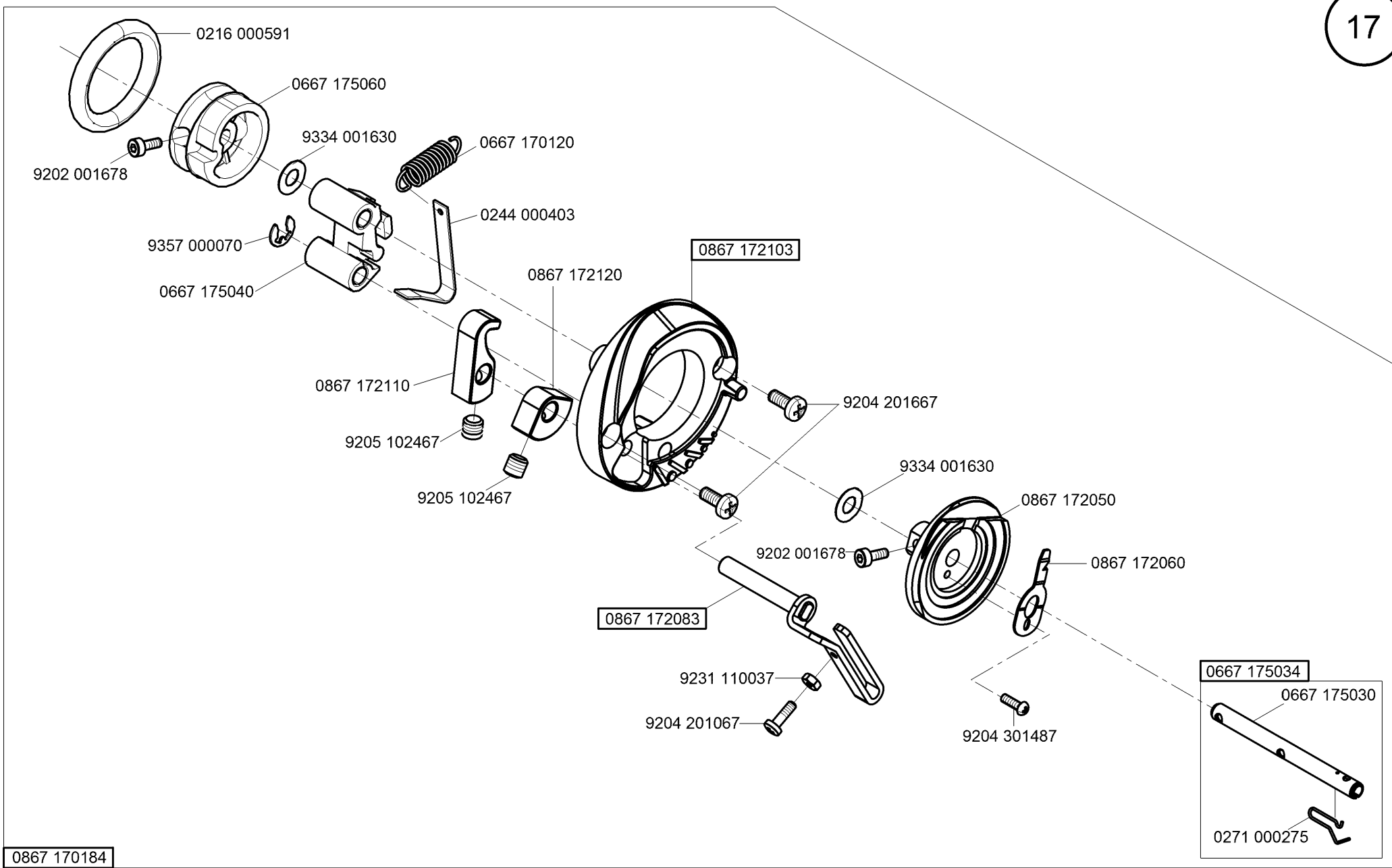

0867 170184

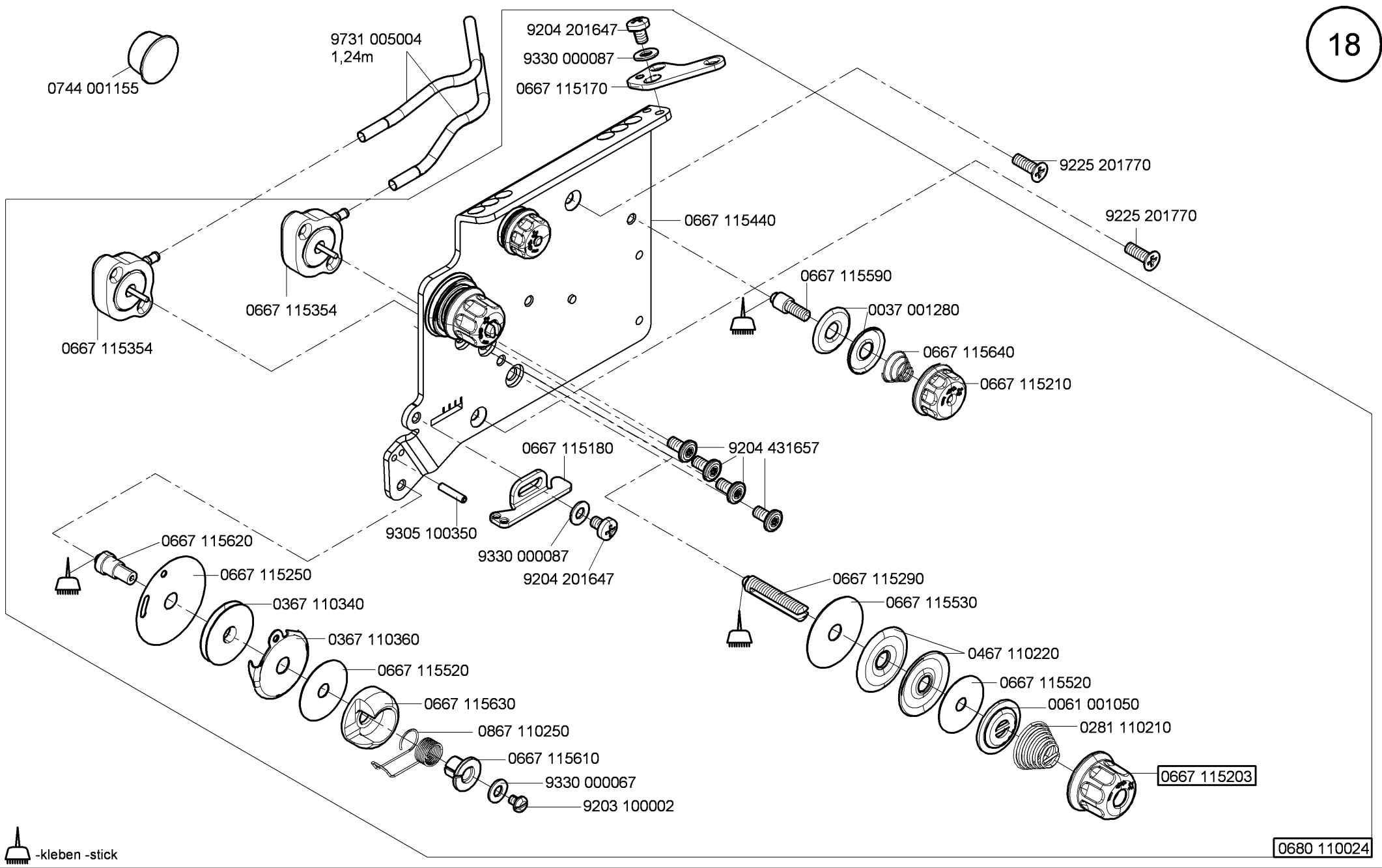

 -kleben -stick

0680 110024

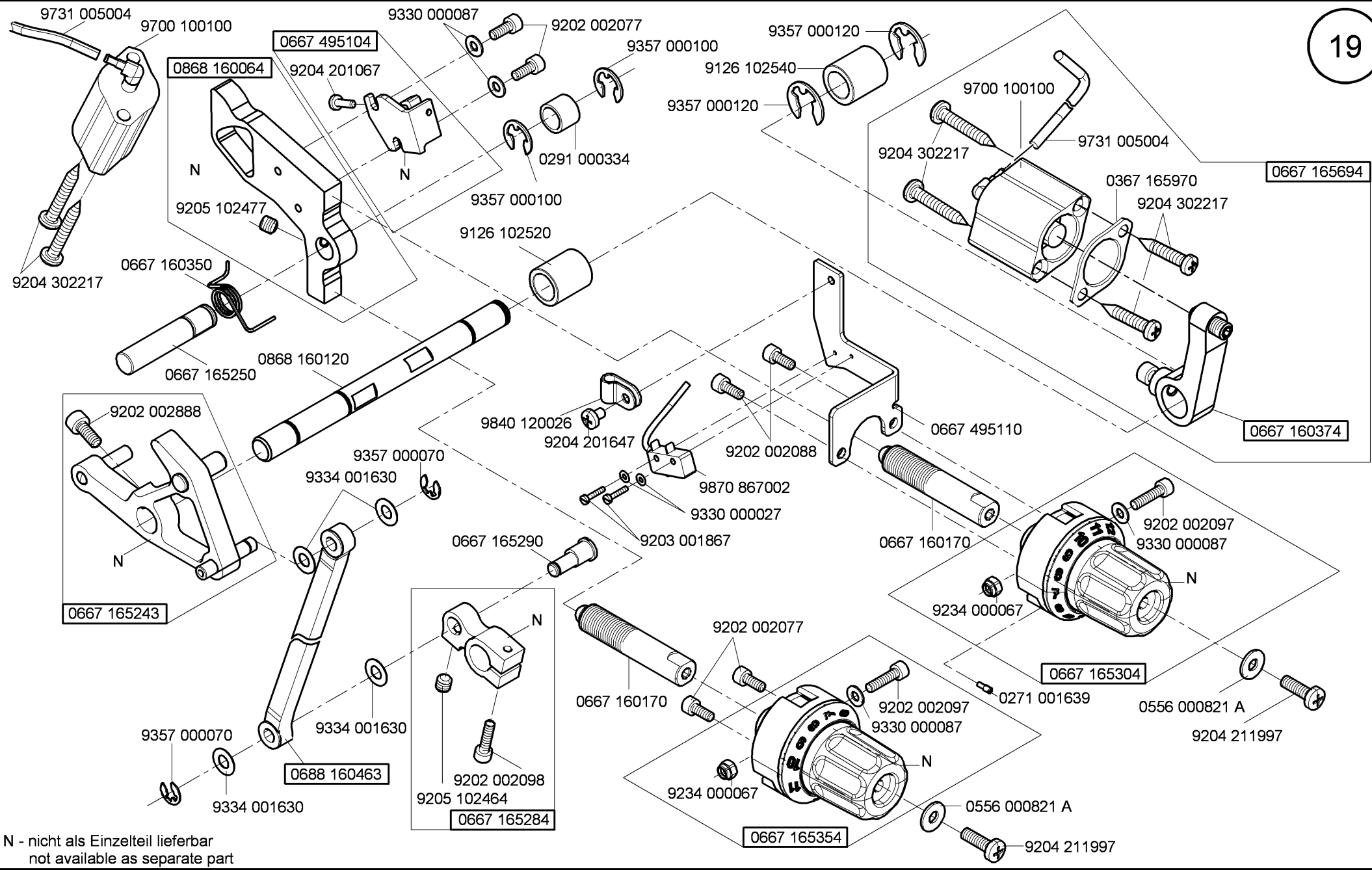

N - nicht als Einzelteil lieferbar
not available as separate part

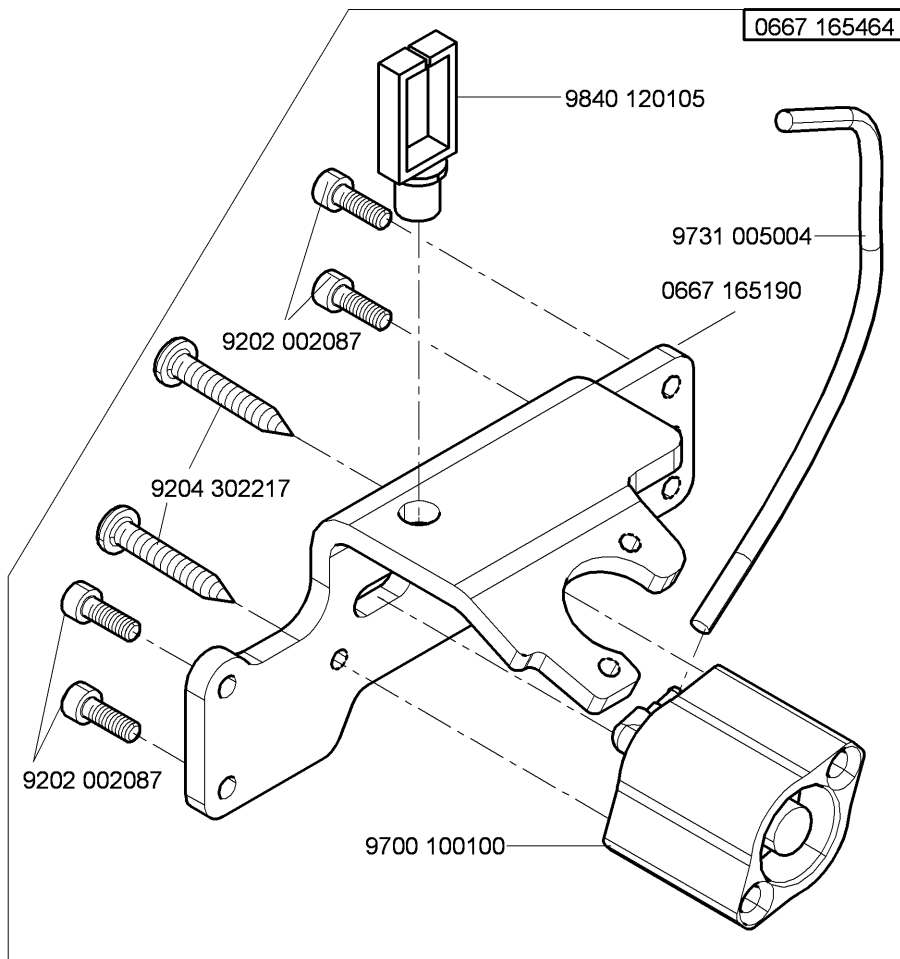
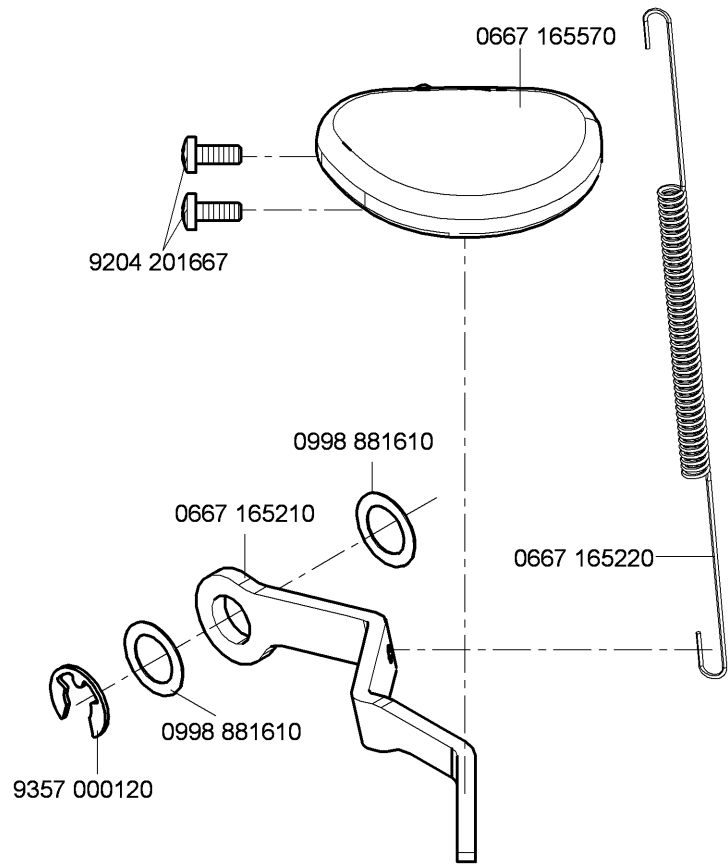

0680 490134

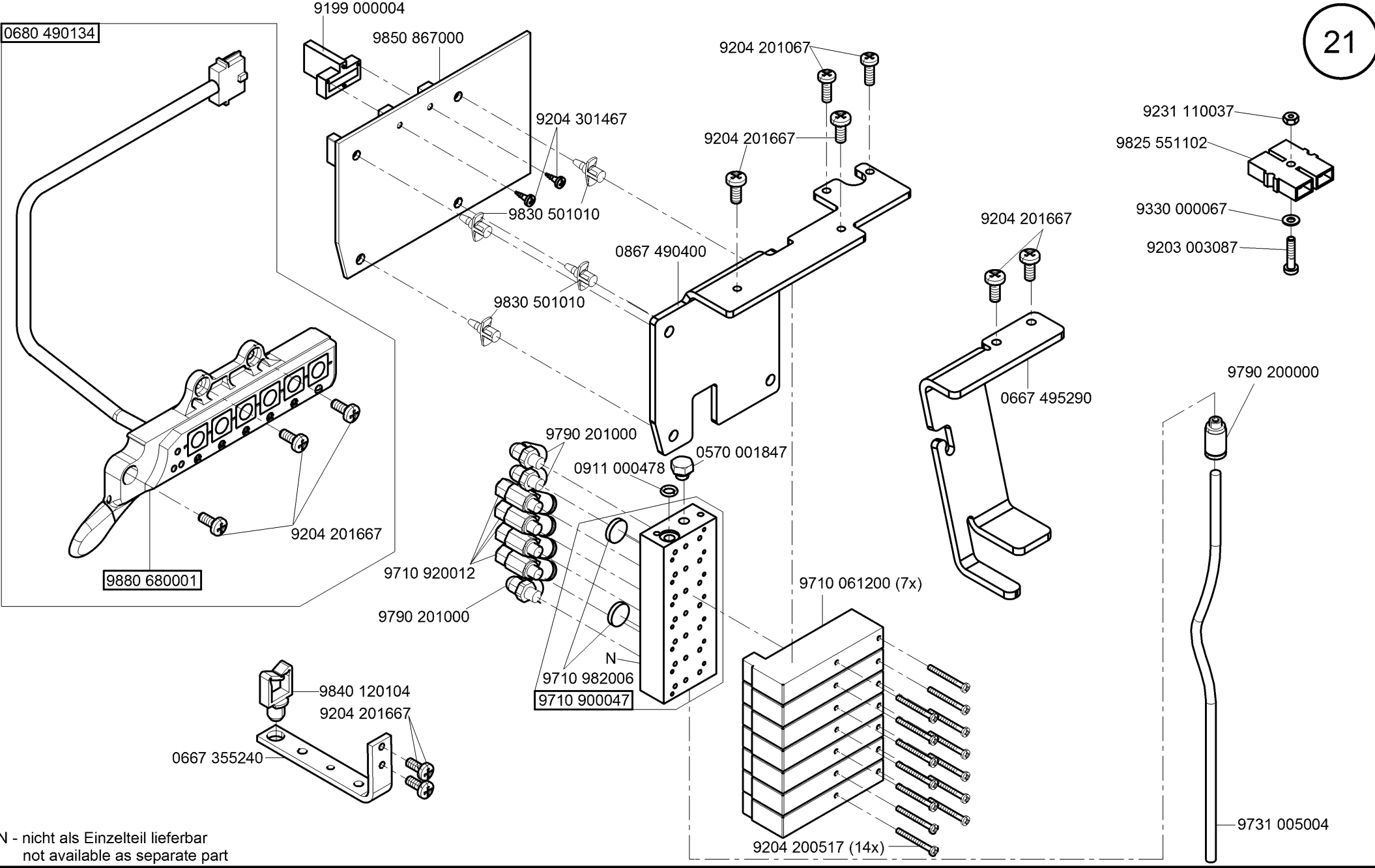

N - nicht als Einzelteil lieferbar
not available as separate part

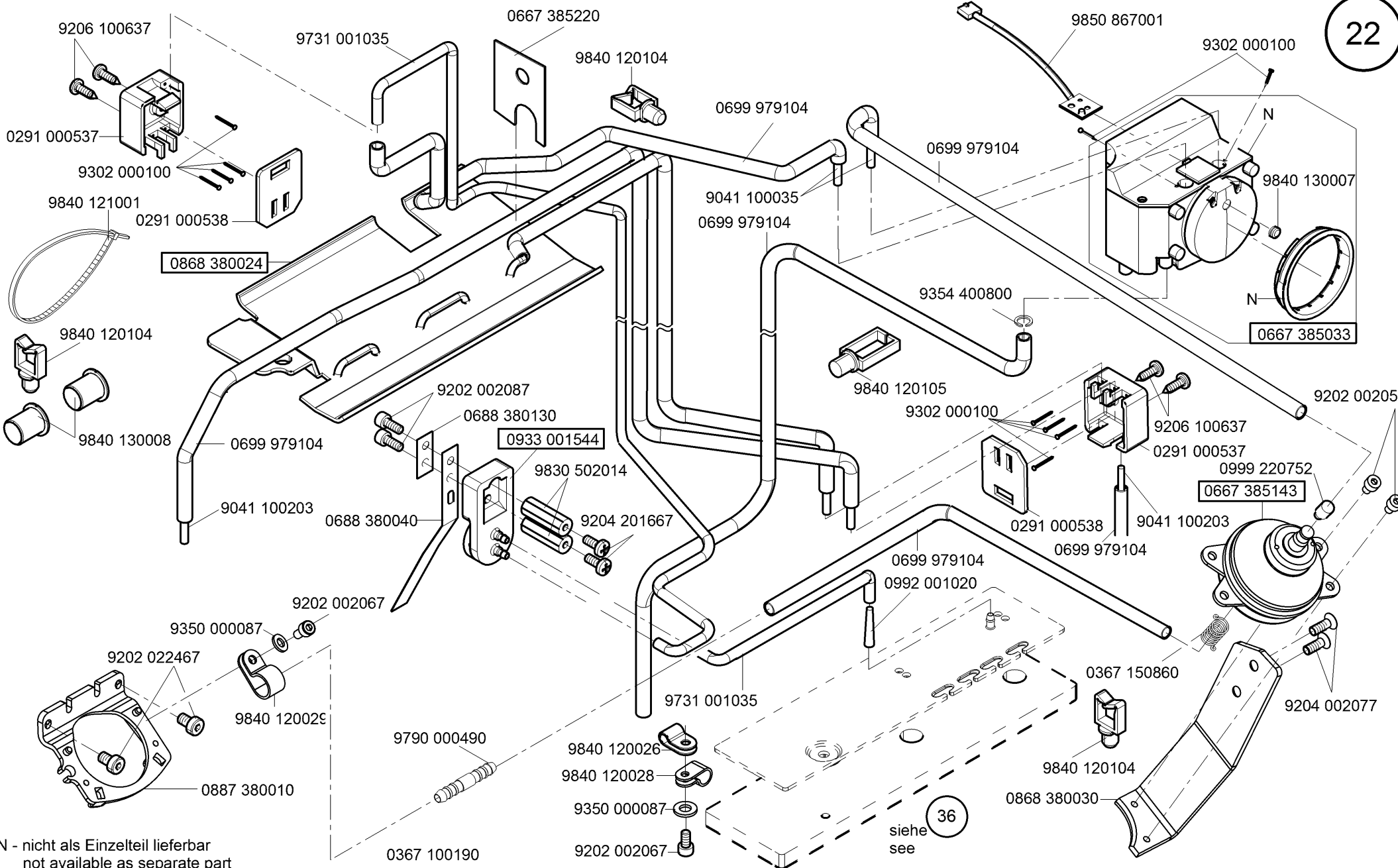

N - nicht als Einzelteil lieferbar
not available as separate part

36
siehe
see

Cl. 680

9205 101868

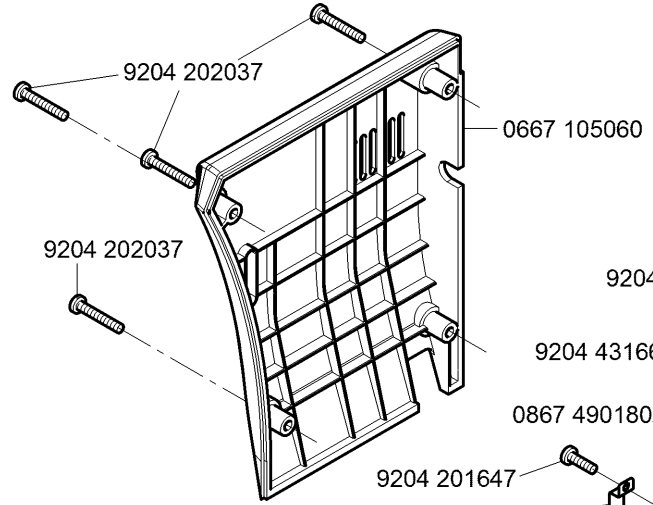

9204 202037

0367 495010
9204 201647

9204 431667

0867 490180

9204 201647

0367 495010

9850 680001

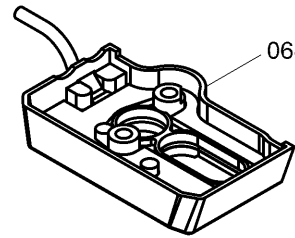

9840 120003 (2x)

9840 123003 (2x)



9840 120026 (2x)

9202 002077 (3x)

9207 170437 (2x)

1001 001162

0219 000321
0667 110340

0291 000347

9202 003738

9202 003738

N

N - nicht als Einzelteil lieferbar
not available as separate part

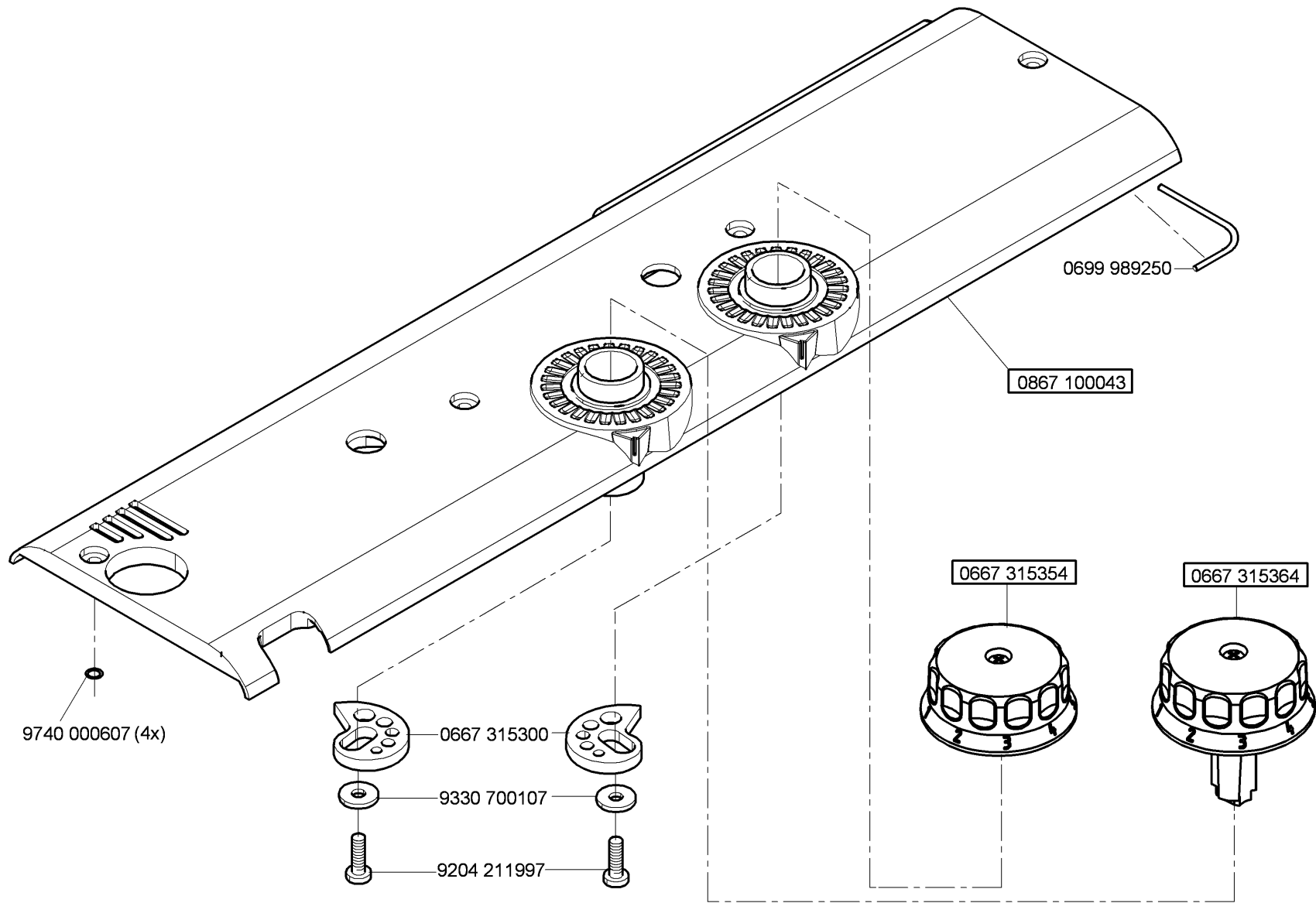

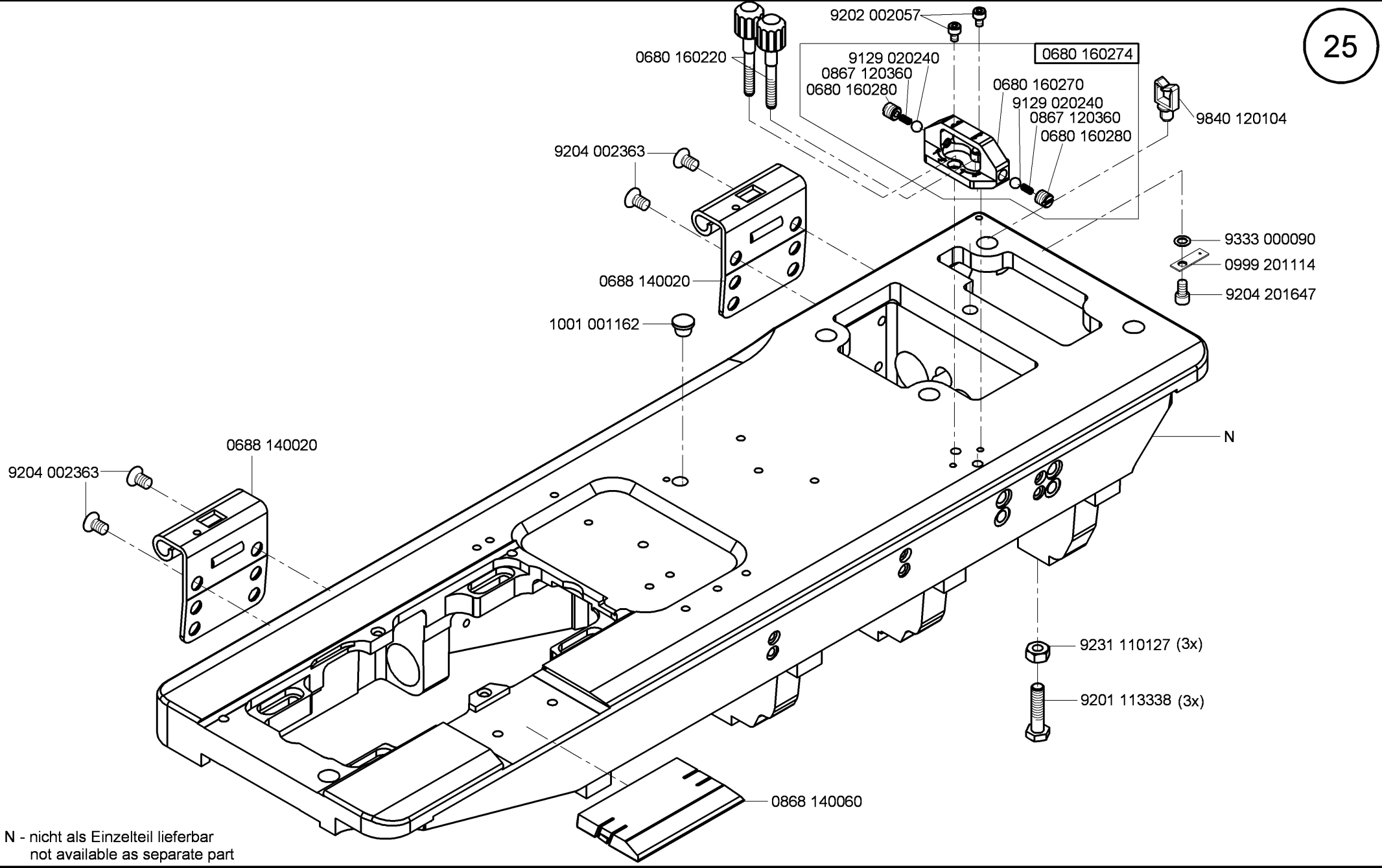

N - nicht als Einzelteil lieferbar
not available as separate part

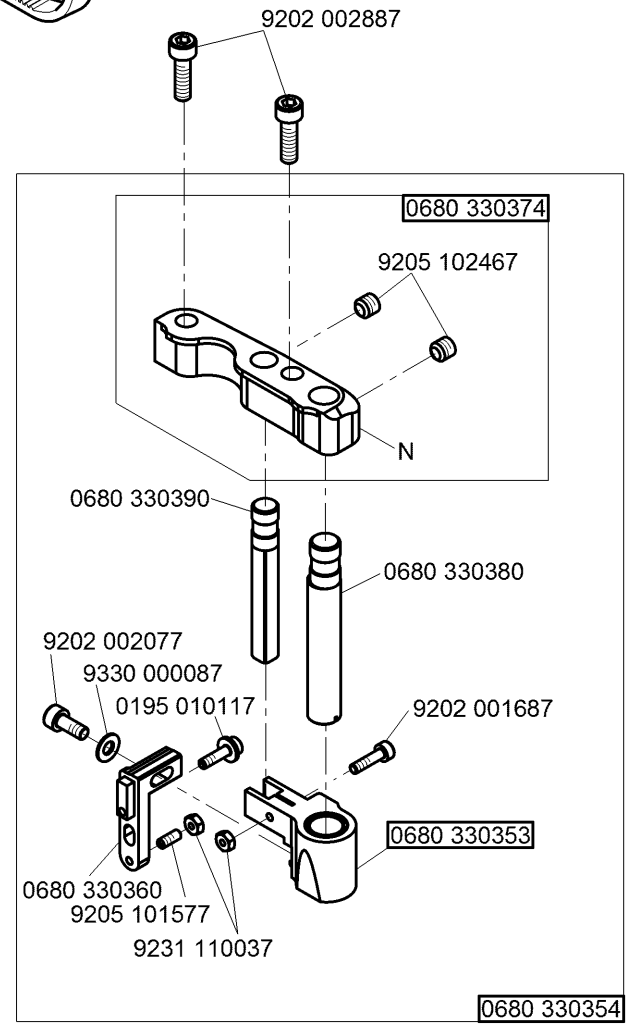
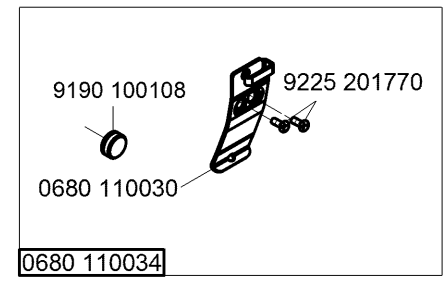
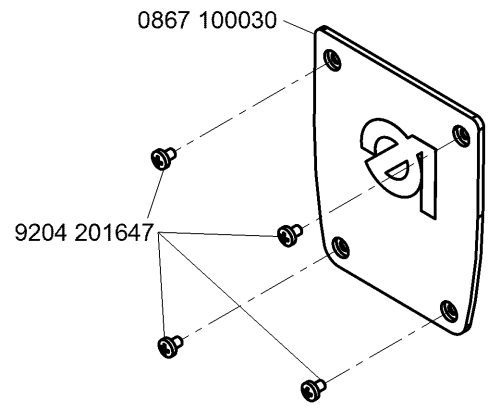
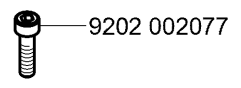
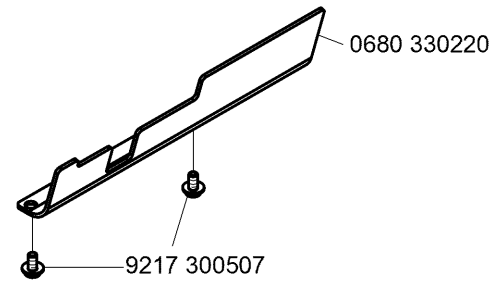
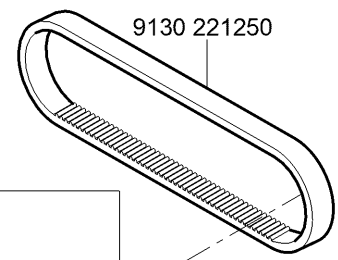
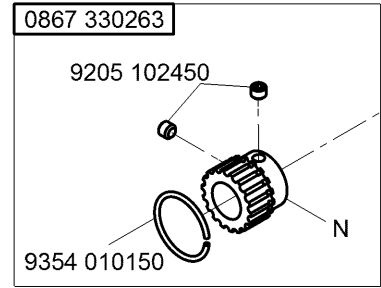
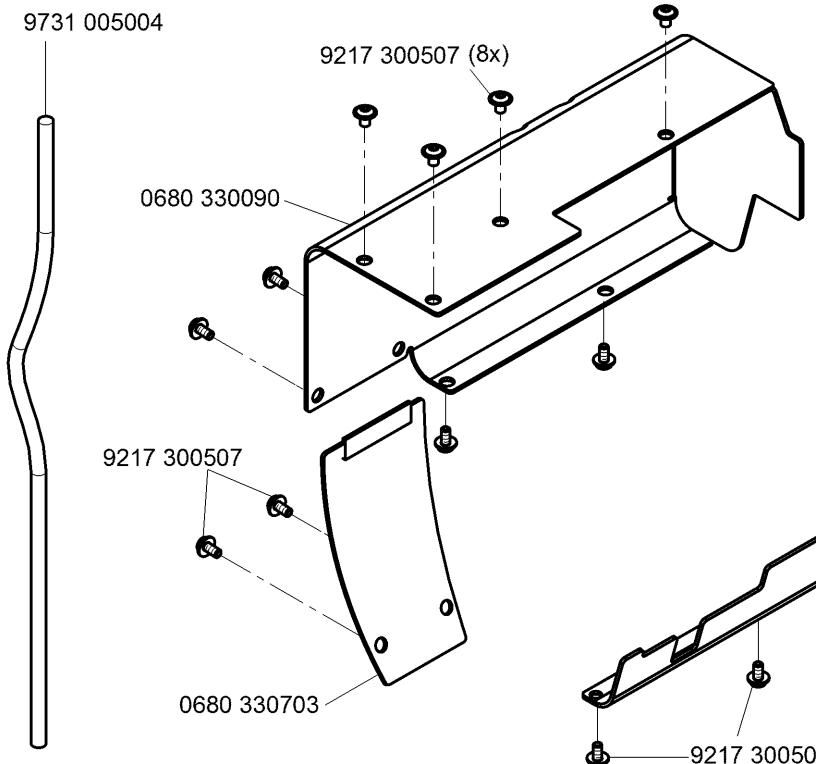

N - nicht als Einzelteil lieferbar
not available as separate part

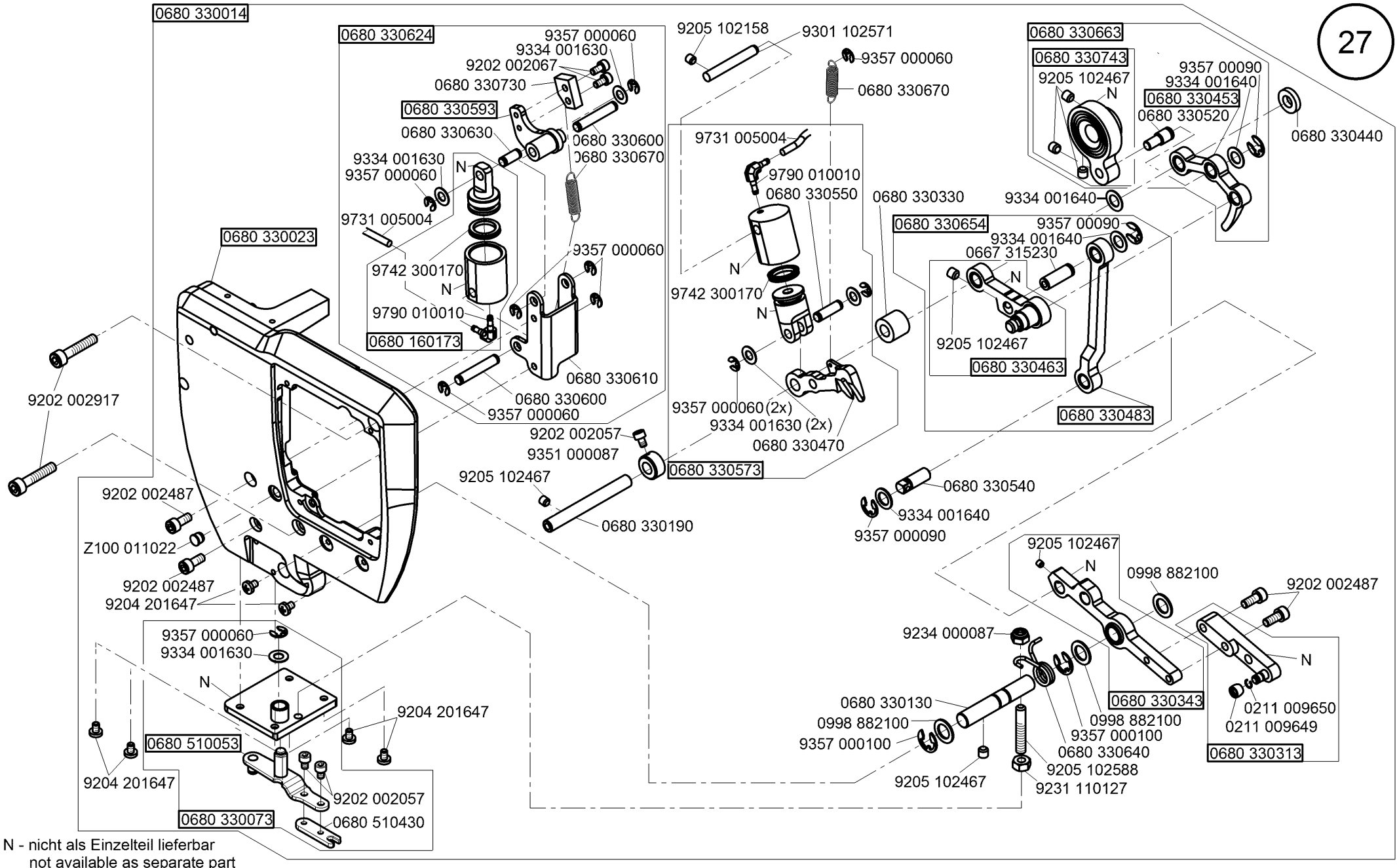

N - nicht als Einzelteil lieferbar
not available as separate part

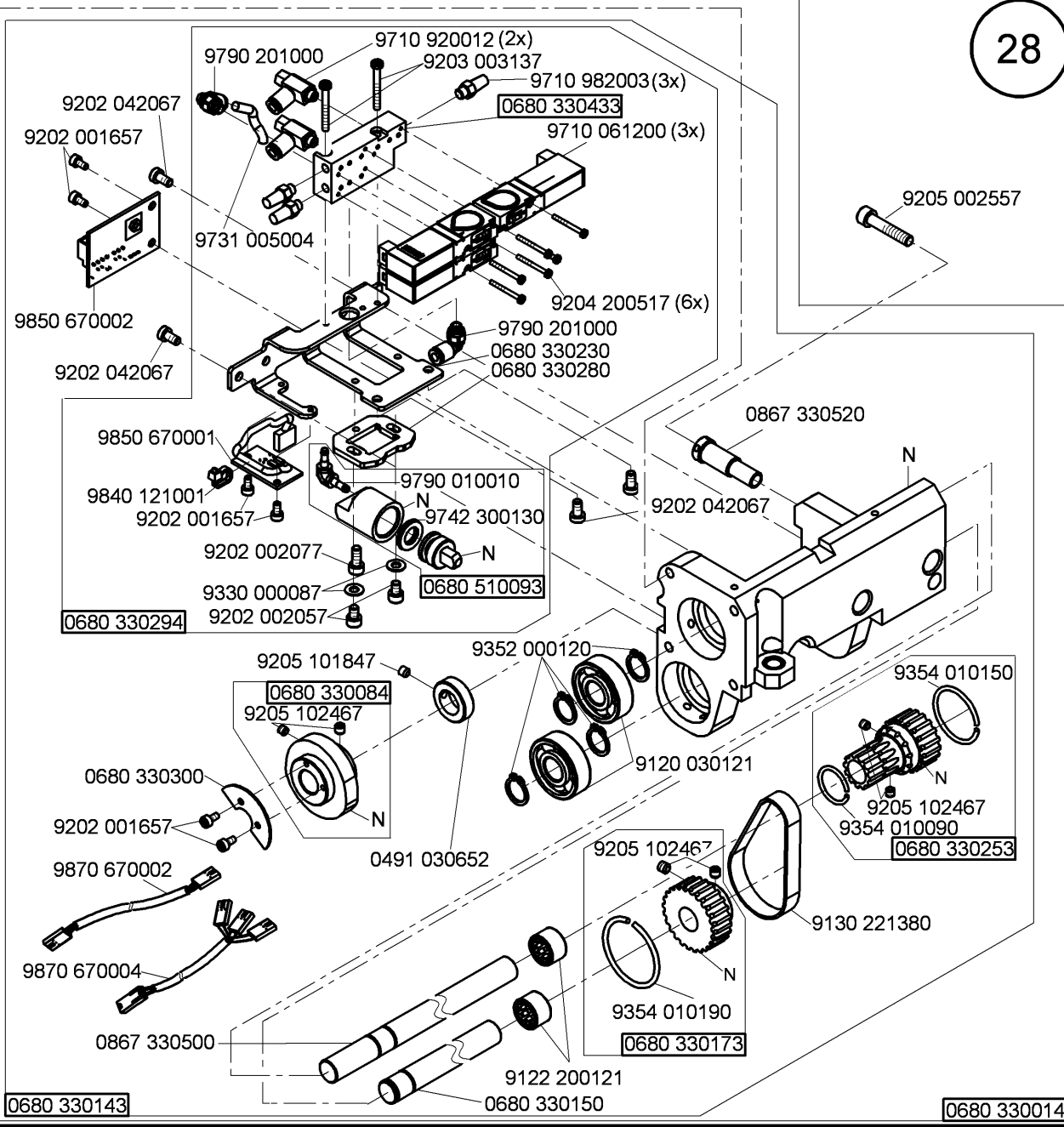
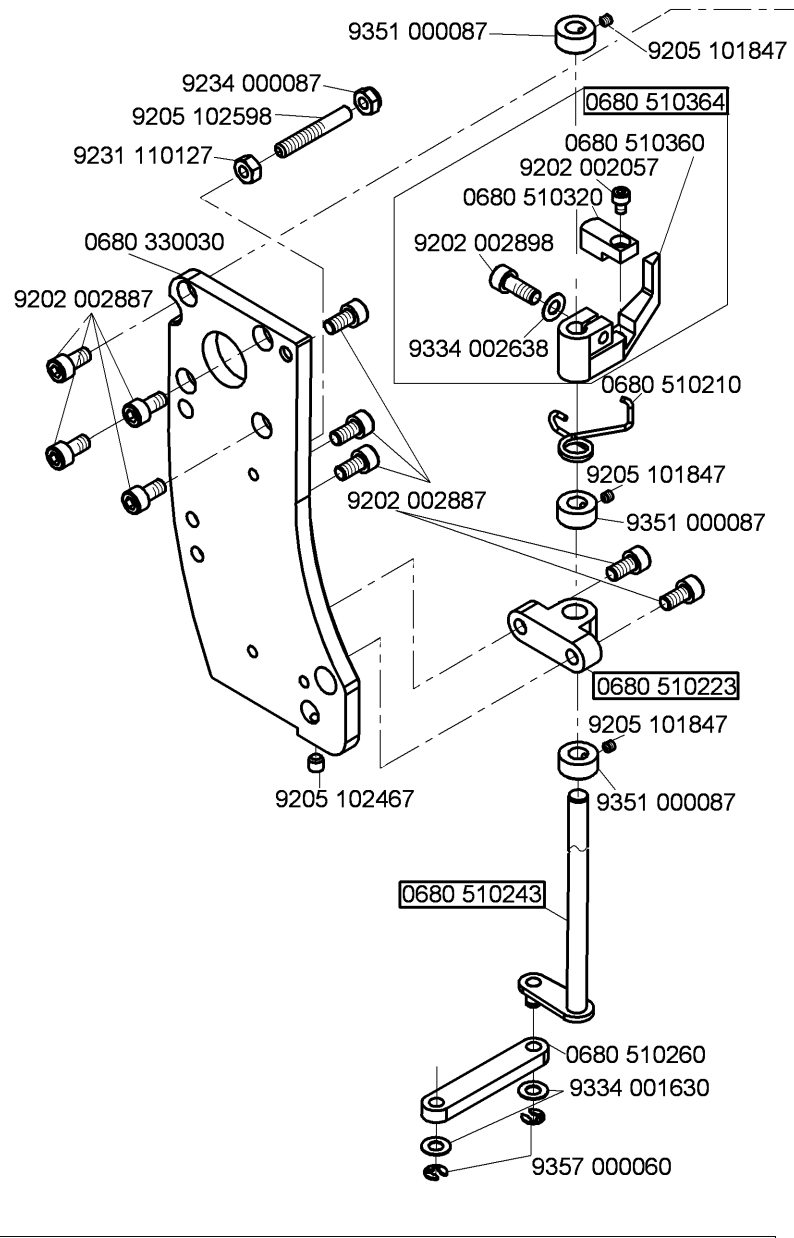

N - nicht als Einzelteil lieferbar
not available as separate part

0680 330143

0680 330014

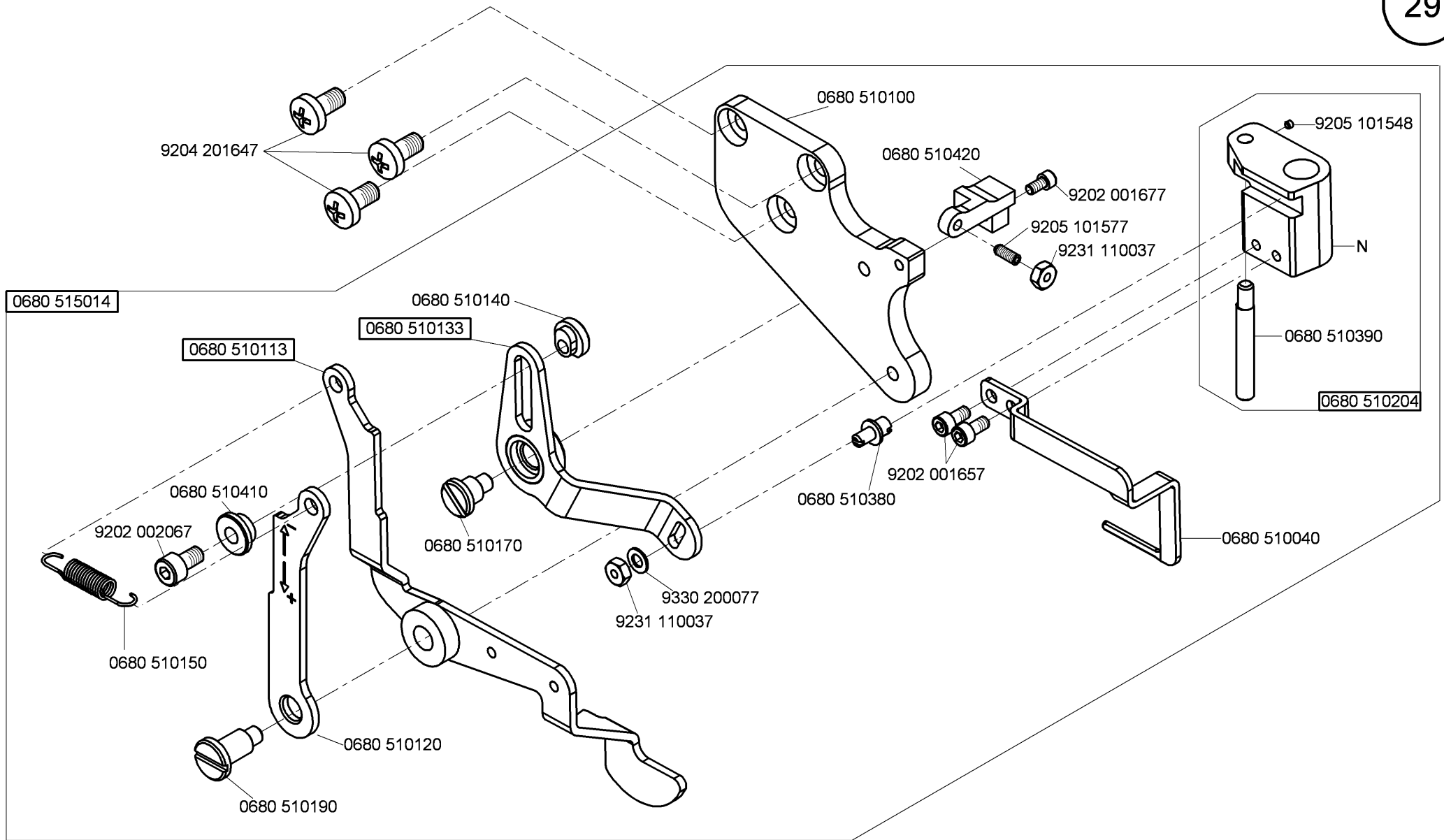

N - nicht als Einzelteil lieferbar
not available as separate part

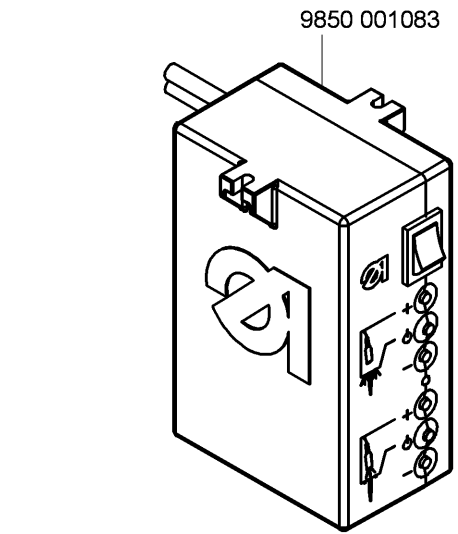
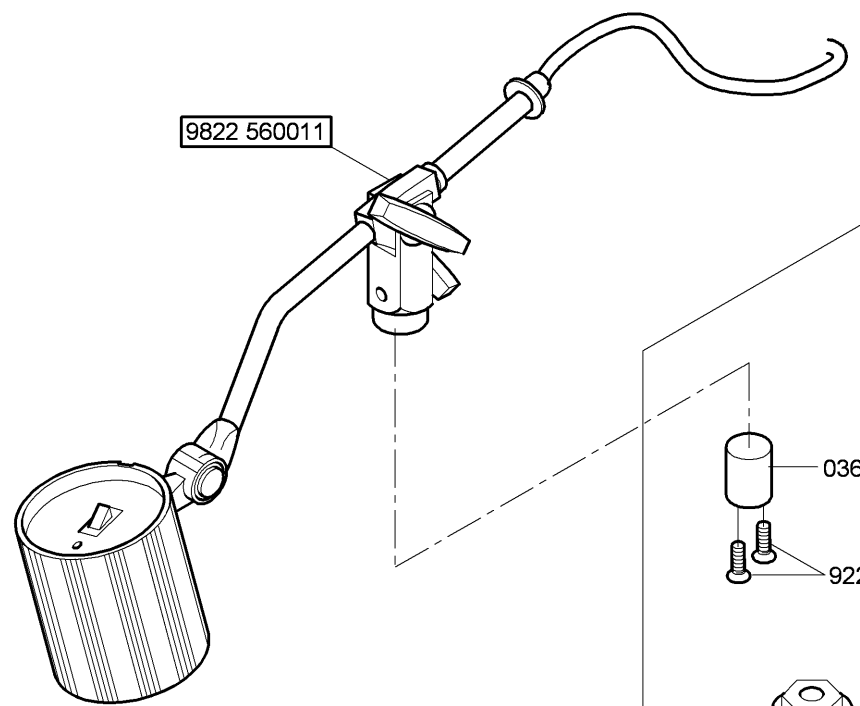

9880 867100

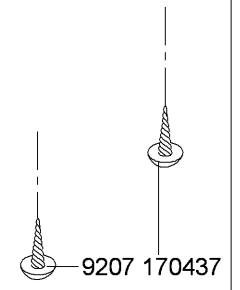
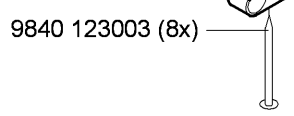
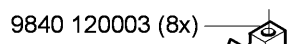
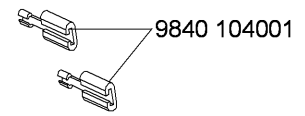
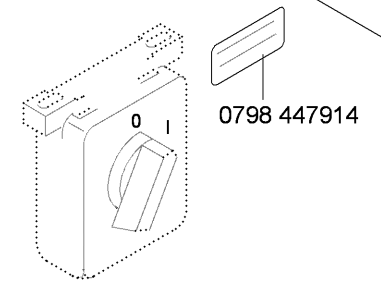
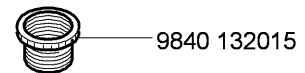
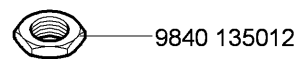
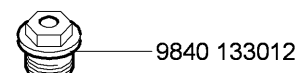
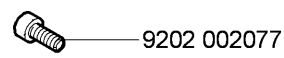
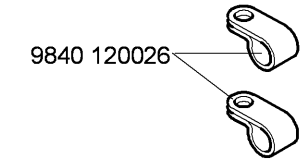
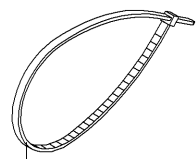
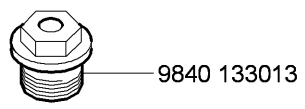
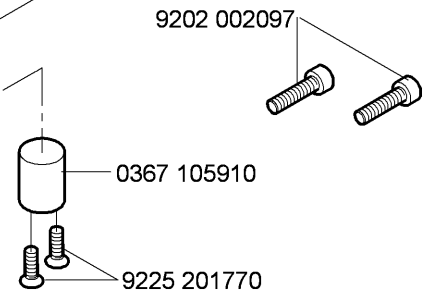

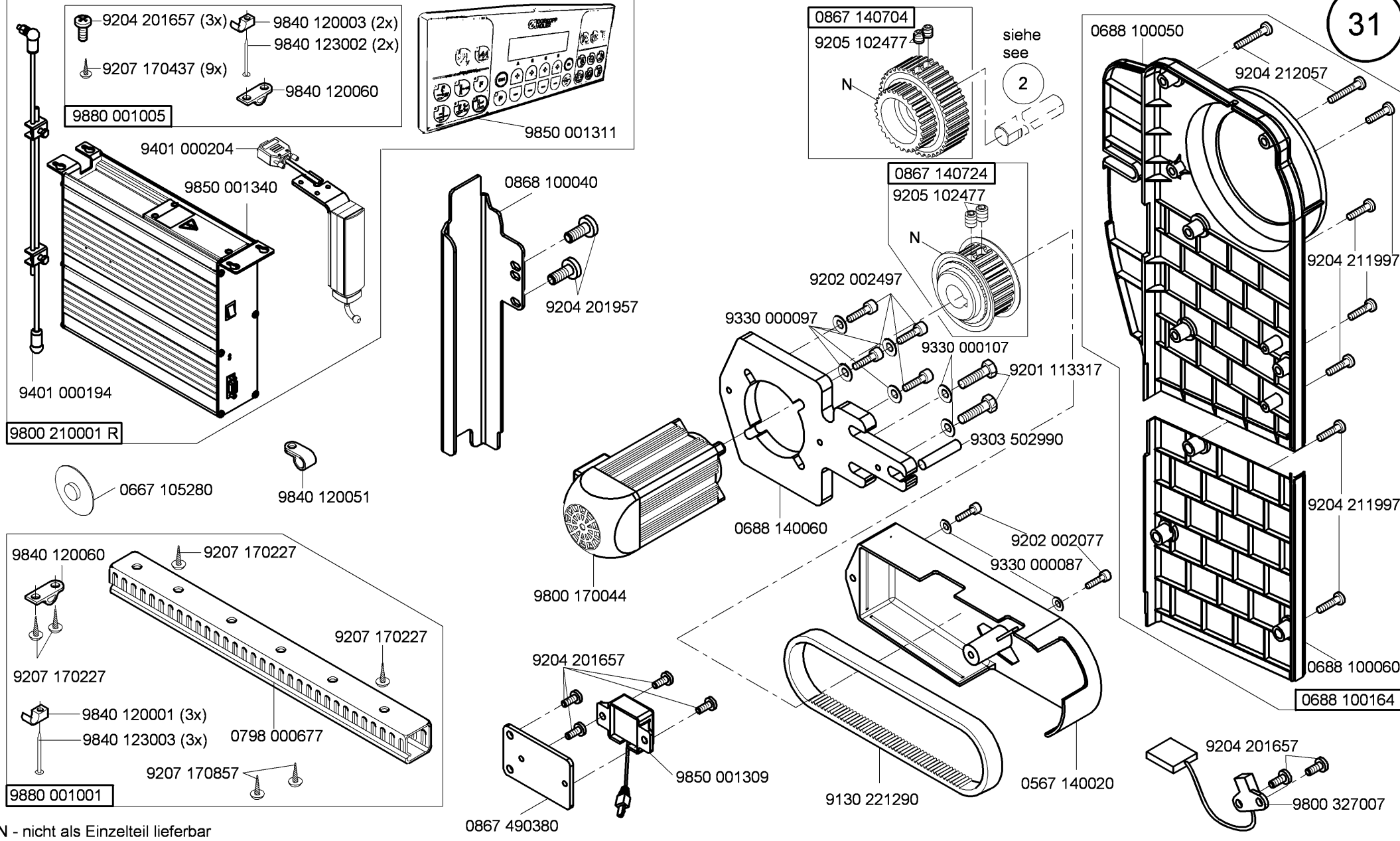

N - nicht als Einzelteil lieferbar
not available as separate part

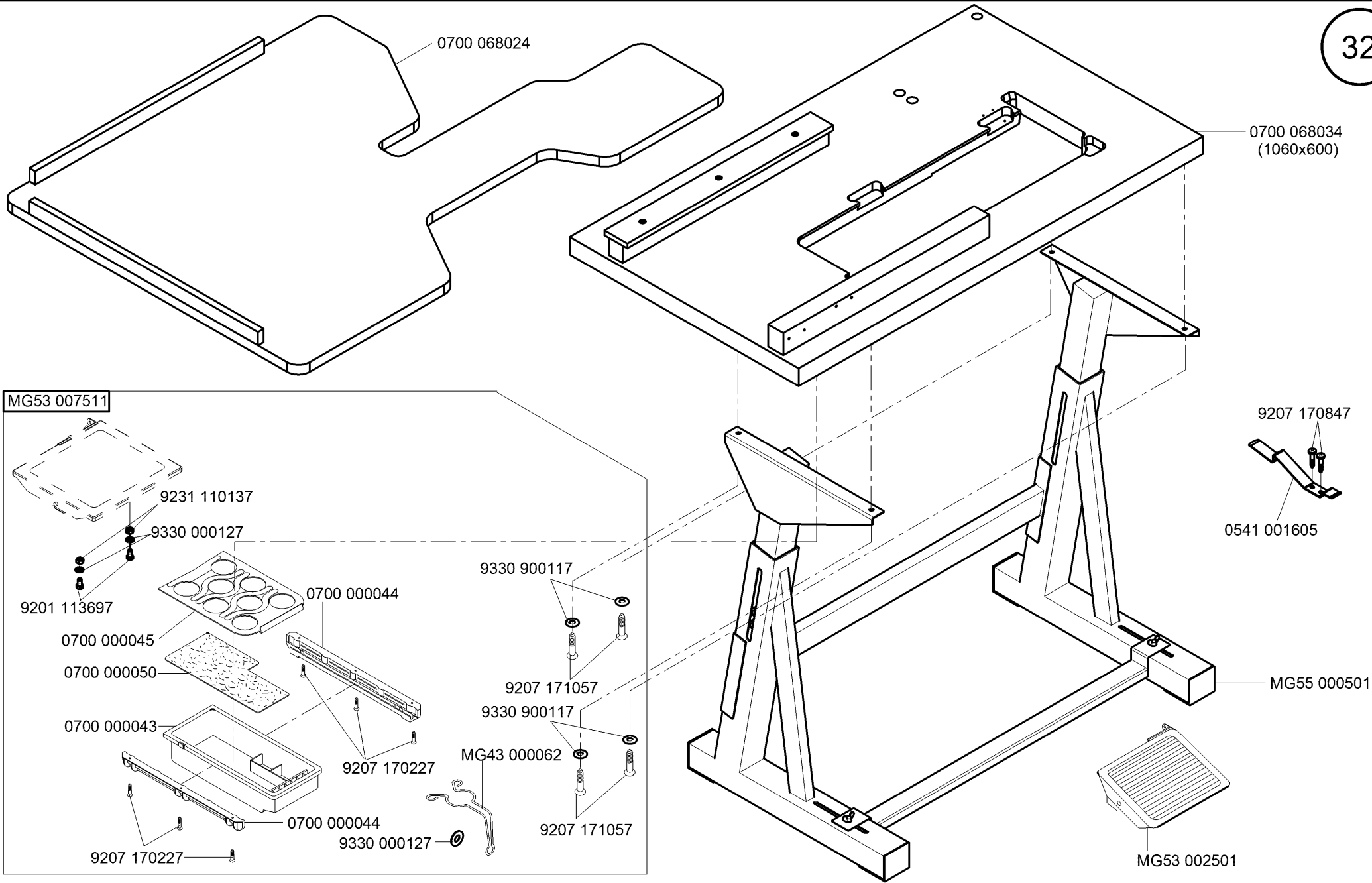

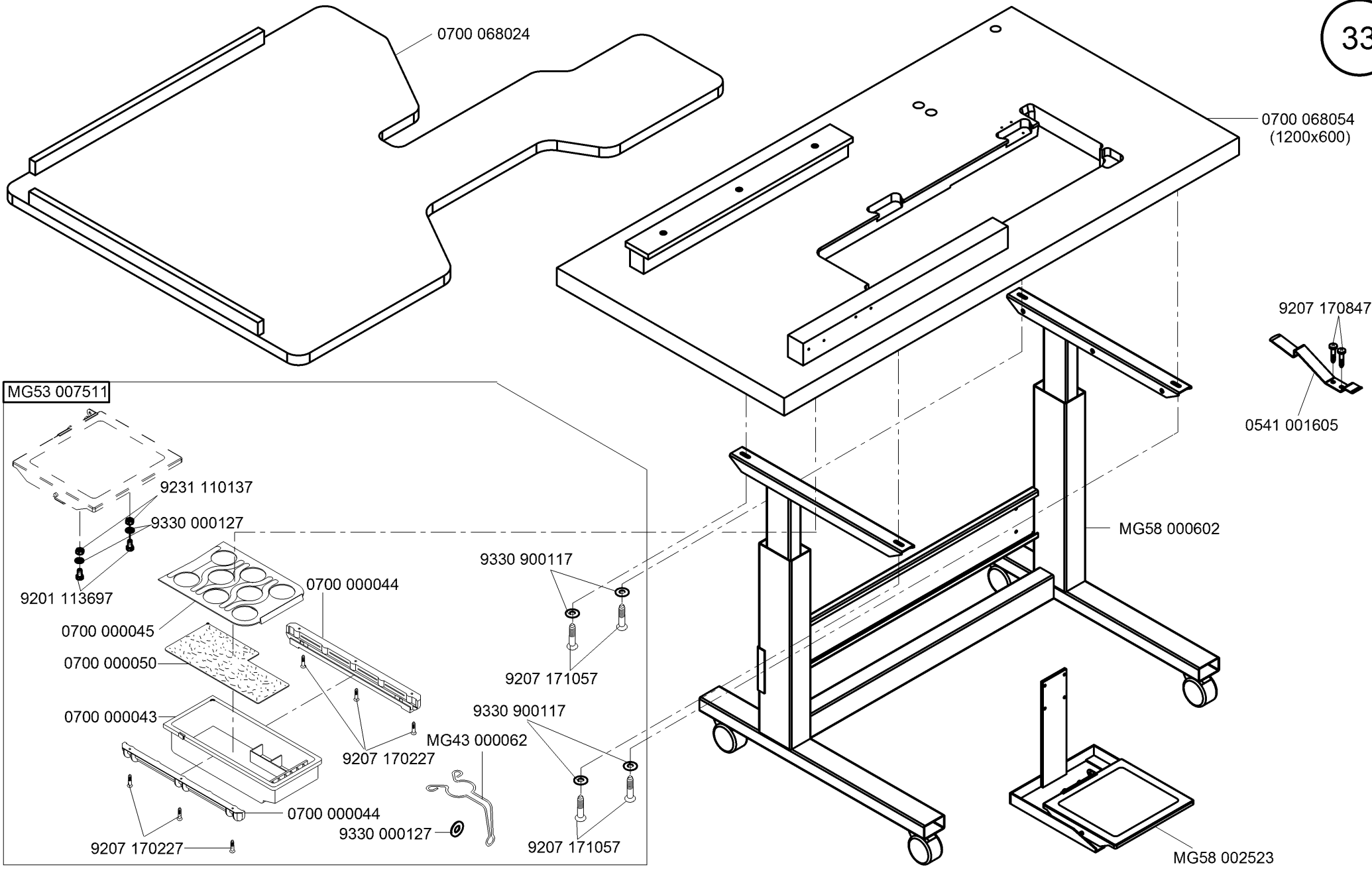

auf Wunsch
on request

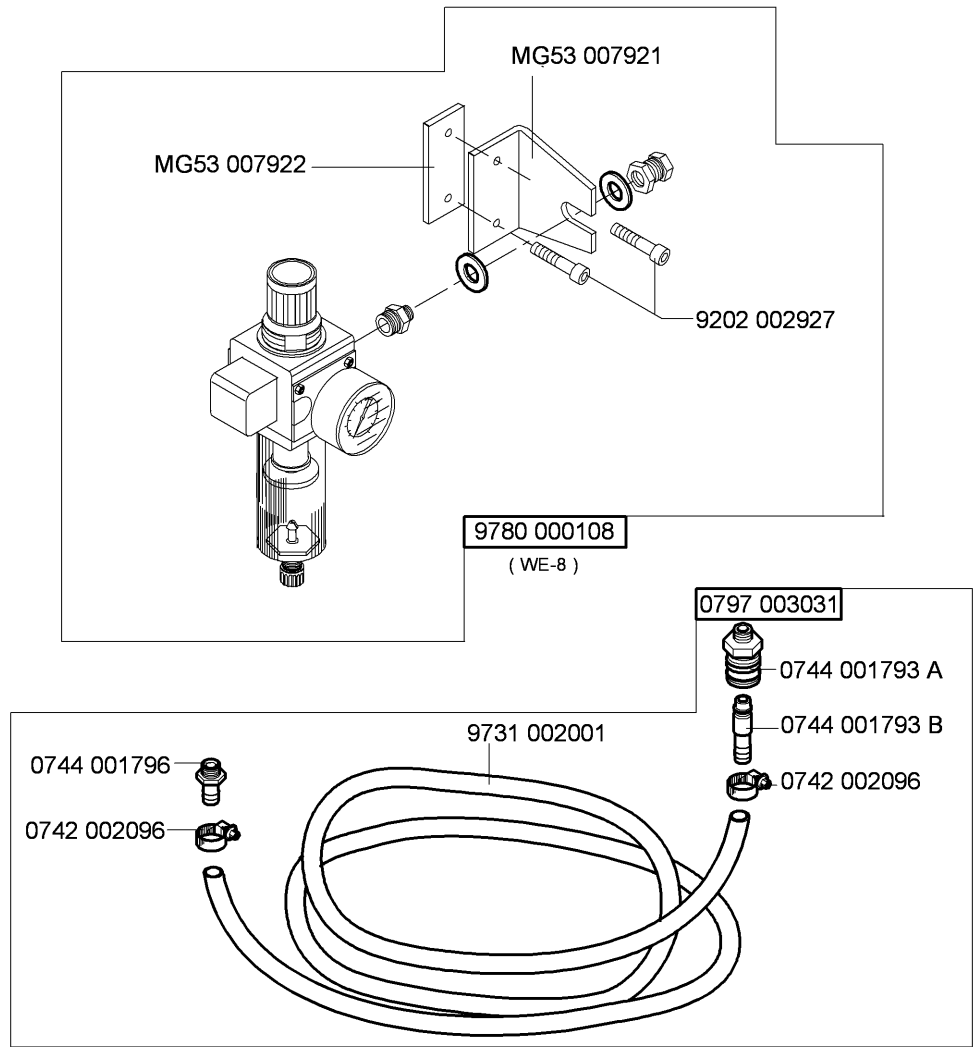

0791 001096

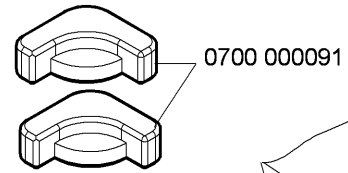
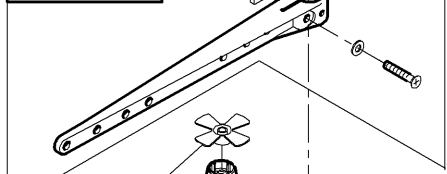

0700 000091

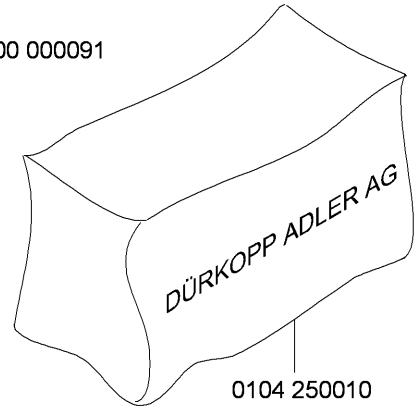

0104 250010

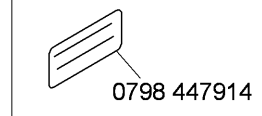

0798 447914

9330 000087

9207 170437 (2x)

9840 133012

9840 135012

9850 001089

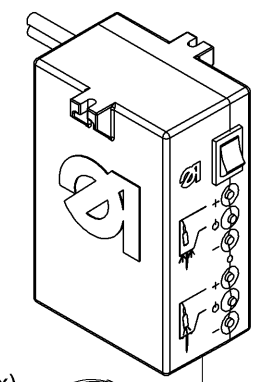

9850 001083

9840 121001 (5x)

9840 120003 (8x)

9840 123003 (8x)

0077 110230

0791 580100

0396 111320

9207 170857

0913 000731

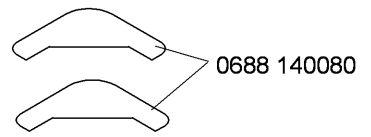

0688 140080

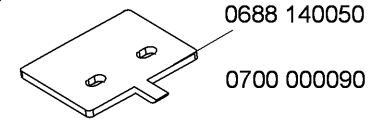

0688 140050

0700 000090 (2x)

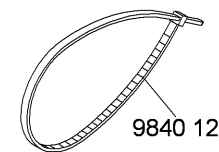
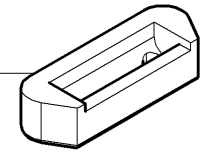

9840 121001 (3x)

0791 001094

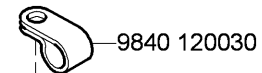

9840 120030

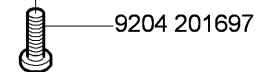

9204 201697

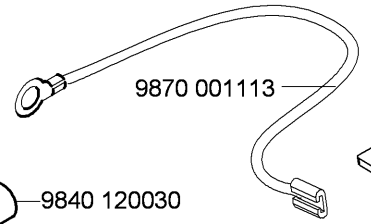

9870 001113

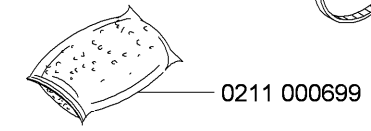

0211 000699

0911 000514

0791 001081

0995 340617

9330 000177

0995 340617

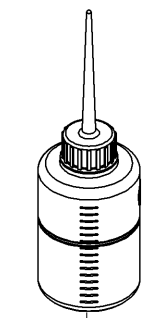

0281 380114

9081 500010



9081 200253

9081 200810

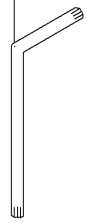

9081 200303

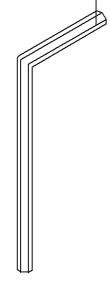

9081 100203



9081 100251

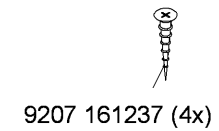
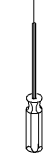

9207 161237 (4x)

9815 310030

0688 100200

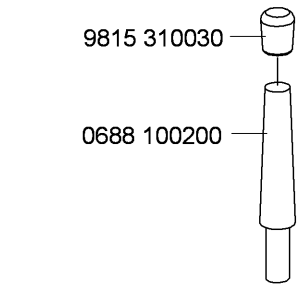

N - nicht als Einzelteil lieferbar
not available as separate part

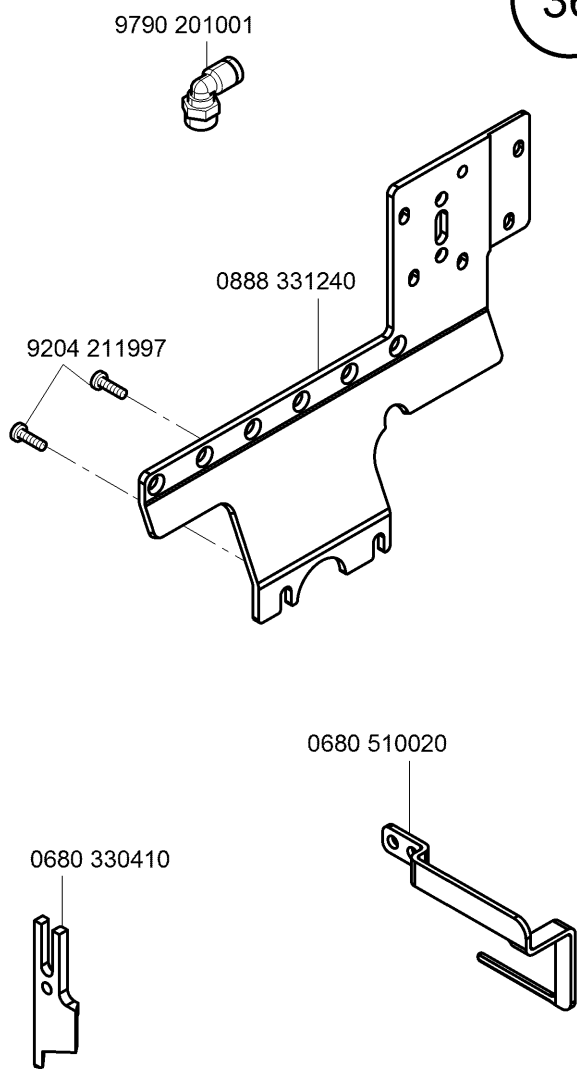
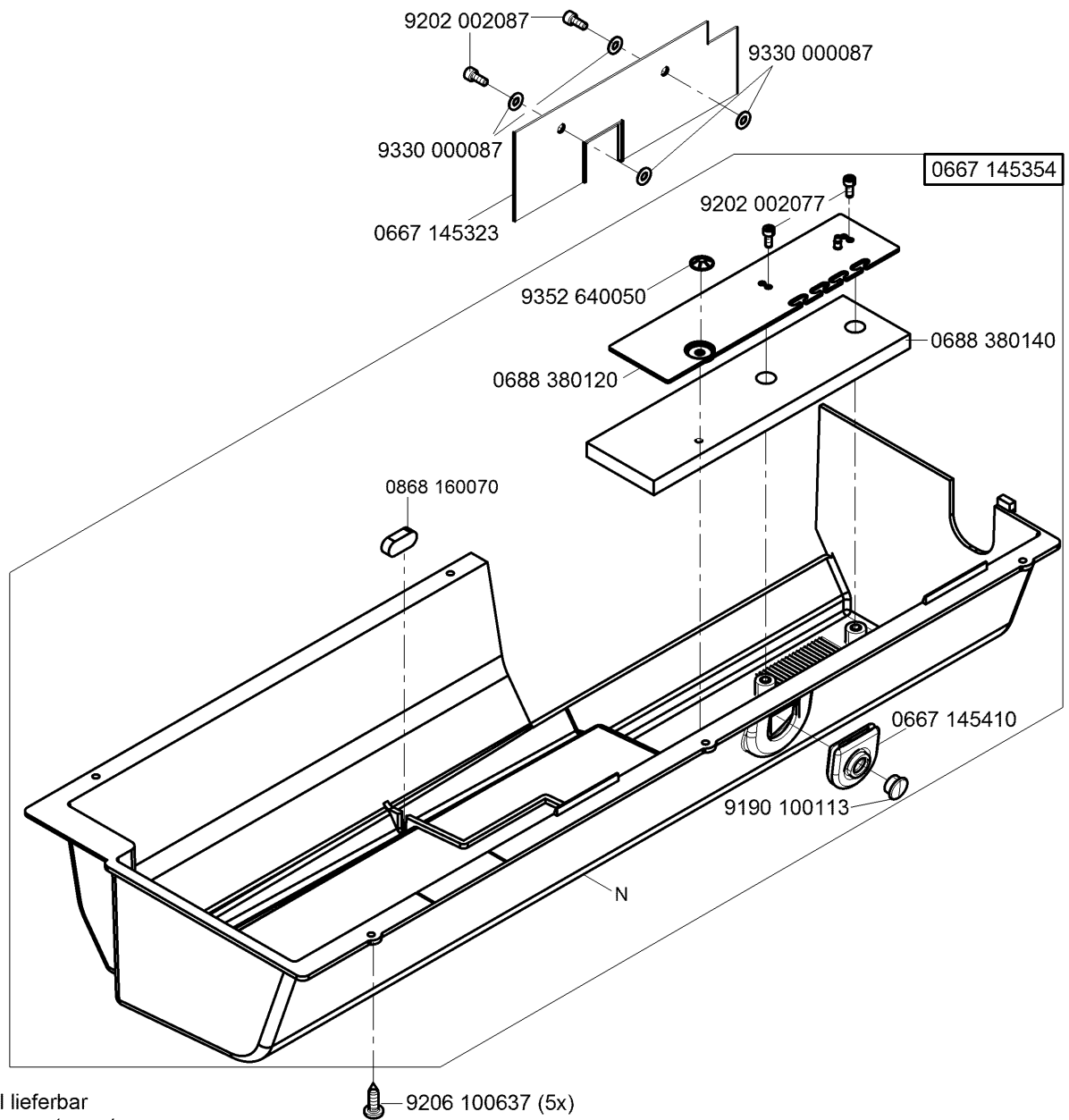

N - nicht als Einzelteil lieferbar
not available as separate part

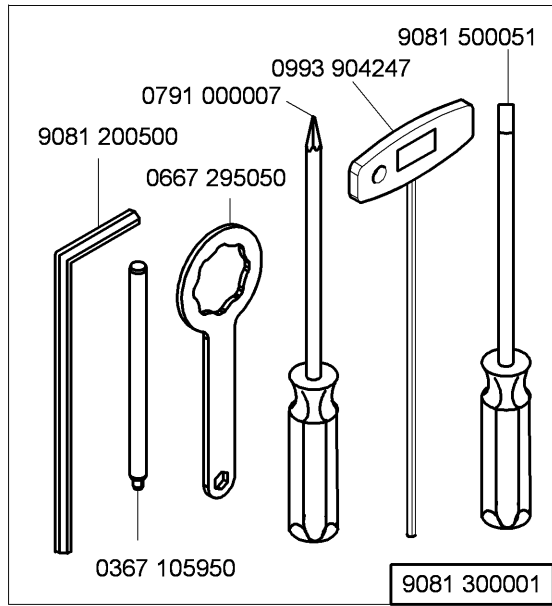

Teile-Nr./Part-No.	Tafel/Table	Teile-Nr./Part-No.	Tafel/Table	Teile-Nr./Part-No.	Tafel/Table	Teile-Nr./Part-No.	Tafel/Table	Teile-Nr./Part-No.	Tafel/Table
0037 001280	18	0367 110360	18	0667 105280	31	0667 145354	36	0667 175030	17
0061 001050	18	0367 125020	5	0667 110340	23	0667 145410	36	0667 175034	17
0077 110230	35	0367 135200	11	0667 115170	18	0667 145464	2	0667 175040	17
0104 250010	35	0367 145110	9	0667 115180	18	0667 155424	14	0667 175060	17
0195 010117	26	0367 145180	5,6,7	0667 115203	18	0667 155450	14	0667 295050	37
0211 000007	14	0367 150860	22	0667 115210	18	0667 155720	14	0667 310660	8
0211 000699	35	0367 165120	5,6	0667 115250	18	0667 155940	2	0667 315164	5
0211 008285	3	0367 165140	6	0667 115290	18	0667 156190	13	0667 315174	12
0211 009649	27	0367 165970	12,19	0667 115320	3	0667 156320	13	0667 315230	27
0211 009650	27	0367 315014	5	0667 115354	18	0667 160170	19	0667 315243	4
0216 000591	17	0367 315024	5	0667 115440	18	0667 160350	19	0667 315253	4
0219 000321	23	0367 315130	5	0667 115520	18	0667 160374	19	0667 315273	5
0244 000403	17	0367 315223	5,6,7,9	0667 115530	18	0667 165130	5	0667 315280	5
0244 000700	5,6,7,9,14	0367 385133	3	0667 115590	18	0667 165190	20	0667 315294	5
0245 001660 A	13	0367 495010	23	0667 115610	18	0667 165210	20	0667 315300	24
0265 000751	3	0396 111320	35	0667 115620	18	0667 165220	20	0667 315314	5
0265 000753	3	0467 110220	18	0667 115630	18	0667 165243	19	0667 315320	5
0271 000275	17	0467 150040	13	0667 115640	18	0667 165250	19	0667 315330	5
0271 000474	3	0467 150130	13	0667 125060	4	0667 165284	19	0667 315354	24
0271 001639	19	0480 350200	16	0667 125100	3	0667 165290	19	0667 315364	24
0281 110210	18	0480 350214	16	0667 135013	9	0667 165304	19	0667 355173	16
0281 380114	35	0491 030652	6,28	0667 135033	9	0667 165354	19	0667 355240	21
0291 000334	19	0541 001605	32,33	0667 135094	9	0667 165390	7	0667 385013	5,6
0291 000347	23	0556 000821 A	19	0667 135103	9	0667 165403	7	0667 385033	22
0291 000537	22	0558 000599	16	0667 135124	9	0667 165423	7	0667 385070	14
0291 000538	22	0567 140020	31	0667 135190	5	0667 165464	20	0667 385143	22
0367 100190	22	0570 001847	21	0667 135204	11	0667 165500	7	0667 385220	22
0367 105083	5,6,7	0667 100050	3	0667 145044	2	0667 165550	6	0667 495104	19
0367 105180	5,6,7	0667 105040	1	0667 145074	2	0667 165570	20	0667 495110	19
0367 105910	30	0667 105060	23	0667 145264	2	0667 165580	6	0667 495290	21
0367 105950	37	0667 105080	2	0667 145303	2	0667 165694	19	0680 100023	1
0367 110340	18	0667 105093	2	0667 145323	36	0667 170120	17	0680 110024	18

Teile-Nr./Part-No.	Tafel/Table	Teile-Nr./Part-No.	Tafel/Table	Teile-Nr./Part-No.	Tafel/Table	Teile-Nr./Part-No.	Tafel/Table	Teile-Nr./Part-No.	Tafel/Table
0680 110030	26	0680 160270	25	0680 330390	26	0680 490180	15	0688 100200	35
0680 110034	26	0680 160274	25	0680 330410	36	0680 495014	15	0688 130280	9
0680 120013	3	0680 160280	25	0680 330433	28	0680 495024	8	0688 130290	9
0680 120034	3	0680 310013	5	0680 330440	27	0680 510020	36	0688 140020	25
0680 120044	3	0680 310053	5	0680 330453	27	0680 510040	29	0688 140050	35
0680 120054	3	0680 310093	5	0680 330463	27	0680 510053	27	0688 140060	31
0680 120070	3	0680 320014	10	0680 330470	27	0680 510093	28	0688 140080	35
0680 140013	10	0680 330014	27,28	0680 330483	27	0680 510100	29	0688 150024	2
0680 140023	10	0680 330023	27	0680 330520	27	0680 510113	29	0688 150290	14
0680 140063	10	0680 330030	28	0680 330540	27	0680 510120	29	0688 160463	19
0680 140090	10	0680 330073	27	0680 330550	27	0680 510133	29	0688 350020	16
0680 140100	10	0680 330084	28	0680 330573	27	0680 510140	29	0688 350120	16
0680 150024	14	0680 330090	26	0680 330593	27	0680 510150	29	0688 350200	16
0680 150034	13	0680 330130	27	0680 330600	27	0680 510170	29	0688 380040	22
0680 150054	13	0680 330143	28	0680 330610	27	0680 510190	29	0688 380120	36
0680 150070	13	0680 330150	28	0680 330624	27	0680 510204	29	0688 380130	22
0680 160013	8	0680 330173	28	0680 330630	27	0680 510210	28	0688 380140	36
0680 160023	8	0680 330190	27	0680 330640	27	0680 510223	28	0699 979104	14,22
0680 160033	8	0680 330220	26	0680 330654	27	0680 510243	28	0699 989250	24
0680 160040	8	0680 330230	28	0680 330663	27	0680 510260	28	0700 000043	32,33
0680 160060	8	0680 330253	28	0680 330670	27	0680 510320	28	0700 000044	32,33
0680 160070	8	0680 330280	28	0680 330703	26	0680 510360	28	0700 000045	32,33
0680 160084	4	0680 330294	28	0680 330730	27	0680 510364	28	0700 000050	32,33
0680 160130	4	0680 330300	28	0680 330743	27	0680 510380	29	0700 000090	35
0680 160163	8	0680 330313	27	0680 350010	16	0680 510390	29	0700 000091	35
0680 160173	8,27	0680 330330	27	0680 350020	16	0680 510410	29	0700 068024	32,33
0680 160200	8	0680 330343	27	0680 490104	15	0680 510420	29	0700 068034	32
0680 160214	8	0680 330353	26	0680 490110	15	0680 510430	27	0700 068054	33
0680 160220	25	0680 330354	26	0680 490134	21	0680 515014	29	0742 002096	34
0680 160240	8	0680 330360	26	0680 490154	23	0688 100050	31	0744 001155	18
0680 160250	8	0680 330374	26	0680 490160	15	0688 100060	31	0744 001793 A	34
0680 160263	6	0680 330380	26	0680 490170	15	0688 100164	31	0744 001793 B	34

Teile-Nr./Part-No.	Tafel/Table	Teile-Nr./Part-No.	Tafel/Table	Teile-Nr./Part-No.	Tafel/Table	Teile-Nr./Part-No.	Tafel/Table	Teile-Nr./Part-No.	Tafel/Table
0744 001796	34	0867 172120	17	0868 160064	19	0992 001020	22	9129 020240	25
0791 000007	37	0867 310430	5	0868 160070	10,36	0992 016580	13	9129 020310	8
0791 001081	35	0867 310440	5	0868 160080	6	0992 023560	13	9129 024235	3
0791 001094	35	0867 330263	26	0868 160120	19	0993 904247	37	9130 221180	2
0791 001096	35	0867 330500	28	0868 160144	7	0995 340617	35	9130 221250	26
0791 580100	35	0867 330520	28	0868 160200	10	0998 881610	5,20	9130 221290	31
0797 003031	34	0867 380010	23	0868 160223	10	0998 882080	4	9130 221380	28
0798 000677	31	0867 490180	23	0868 310013	4	0998 882100	27	9190 100108	26
0798 447914	30,35	0867 490380	31	0868 310023	4	0999 201114	25	9190 100113	36
0799 001507	13	0867 490400	21	0868 310033	4	0999 220752	22	9190 100226	14
0818 160010	10	0868 100040	31	0868 310053	4	1001 001162	23,25	9199 000004	21
0818 160024	10	0868 140040	10	0868 320030	10	1001 009243	6	9201 113317	31
0818 160040	10	0868 140060	25	0868 320050	10	9041 100015	14	9201 113338	25
0818 160210	6	0868 150083	14	0868 320070	10	9041 100025	3,14	9201 113697	32,33
0827 130050	5	0868 150100	14	0868 350043	16	9041 100035	22	9202 001637	14
0867 100030	26	0868 150120	14	0868 350060	16	9041 100203	22,35	9202 001657	14,28,29
0867 100043	24	0868 150160	14	0868 350093	16	9081 100251	35	9202 001677	29
0867 110250	18	0868 150170	14	0868 350140	16	9081 200253	35	9202 001678	17
0867 120360	25	0868 150190	16	0868 350160	16	9081 200303	35	9202 001687	26
0867 140704	31	0868 150220	14	0868 350180	16	9081 200500	37	9202 002057	5,6,22,25,27,28
0867 140724	31	0868 150240	14	0868 350190	16	9081 200810	35	9202 002058	7
0867 160203	7	0868 150250	14	0868 350194	16	9081 300001	37	9202 002067	22,27,29
0867 160274	5,6	0868 150260	14	0868 380024	22	9081 500010	35	9202 002077	6,10,14,16,19,23, 26,28,30,31,36
0867 160620	5,6	0868 150293	14	0868 380030	22	9081 500051	37	9202 002078	3
0867 160630	5,6	0868 150310	14	0887 380010	22	9120 030121	28	9202 002087	16,20,22,36
0867 160640	5	0868 150320	14	0888 150163	14	9122 200121	28	9202 002088	19
0867 170184	17	0868 150330	14	0888 331240	36	9122 200161	1	9202 002097	3,19,30
0867 172050	17	0868 150340	14	0888 350134	16	9122 322200	4	9202 002098	4,6,9,16,19
0867 172060	17	0868 160014	6	0911 000478	8,21	9126 102520	5,6,19	9202 002107	16
0867 172083	17	0868 160023	6	0911 000514	35	9126 102540	5,6,19	9202 002487	27
0867 172103	17	0868 160034	6	0913 000731	35	9126 300089	14	9202 002497	10,31
0867 172110	17	0868 160054	6	0933 001544	22	9126 300201	4		

Teile-Nr./Part-No.	Tafel/Table	Teile-Nr./Part-No.	Tafel/Table	Teile-Nr./Part-No.	Tafel/Table	Teile-Nr./Part-No.	Tafel/Table	Teile-Nr./Part-No.	Tafel/Table
9202 002887	26,28	9204 301487	17	9217 300507	26	9333 000090	25	9700 100094	12
9202 002888	19	9204 302217	12,19,20	9225 201750	15	9334 000050	16	9700 100100	19,20
9202 002898	28	9204 431657	10,14,18	9225 201770	18,26,30	9334 000051	14	9700 100103	11
9202 002908	14	9204 431667	23	9225 201790	15	9334 001630	5,6,8,17,19,27,28	9710 061200	8,21,28
9202 002917	27	9205 002557	28	9230 000067	2	9334 001640	4,7,8,27	9710 900032	8
9202 002918	5	9205 101528	14	9231 000387	9	9334 002190	4	9710 900047	21
9202 002927	9,34	9205 101548	29	9231 110037	17,21,26,29	9334 002638	28	9710 920012	8,21,28
9202 003738	23	9205 101577	26,29	9231 110127	25,27,28	9350 000087	22,27,28	9710 982003	8,28
9202 022467	22	9205 101827	3	9231 110137	32,33	9352 000050	16	9710 982006	21
9202 042067	14,28	9205 101847	28	9234 000067	19	9352 000080	14	9731 001035	14,22
9202 042887	8	9205 101868	23	9234 000087	27,28	9352 000120	28	9731 002001	34
9202 100535	2,14	9205 101877	15	9301 101551	14	9352 640050	36	9731 005004	8,11,12,19,20,21,26,27,28
9203 001867	19	9205 102158	8,27	9301 102203	5	9353 000350	2		
9203 003087	21	9205 102303	5	9301 102571	27	9353 000420	2	9740 000607	24
9203 003137	8,28	9205 102450	10,14,16,26	9301 200660	14	9353 000470	1,2	9742 300130	28
9203 100002	15,18	9205 102464	19	9302 000100	22	9353 200173	16	9742 300170	8,27
9203 211837	13	9205 102467	1,2,4,5,6,7,8,9,12,14,16,17,26,27,28	9303 502990	31	9354 010090	28	9742 300190	12
9204 002077	22			9305 100350	18	9354 010150	26,28	9742 300195	11
9204 002363	25	9205 102468	5	9330 000027	19	9354 010190	28	9780 000108	34
9204 101657	5	9205 102477	2,3,7,10,13,19,31	9330 000047	14	9354 010210	2	9790 000490	14,22
9204 200517	8,21,28	9205 102588	27	9330 000067	14,18,21	9354 400800	14,22	9790 010010	27,28
9204 201067	17,19,21	9205 102598	28	9330 000087	3,4,14,18,19,26,28,31,35,36	9357 000050	16	9790 020010	8
9204 201647	15,18,19,23,25,26,27,29	9205 121558	14			9357 000060	8,27,28	9790 200000	21
		9205 121868	16	9330 000097	2,31	9357 000070	4,5,6,11,12,17,19,27	9790 201000	21,28
9204 201657	3,31	9205 122488	14	9330 000107	5,31			9790 201001	36
9204 201667	3,17,20,21,22	9206 100637	22,36	9330 000127	32,33	9357 000080	7	9800 170044	31
9204 201697	35	9207 161237	35	9330 000177	35	9357 000090	4,5,8,27	9800 210001 R	31
9204 201957	31	9207 170227	31,32,33	9330 200077	15,29	9357 000100	4,19,27	9800 327007	31
9204 202037	23	9207 170437	23,30,31,35	9330 200110	14	9357 000120	4,5,6,19,20	9815 310030	35
9204 211997	2,5,6,19,24,31,36	9207 170847	32,33	9330 700107	24	9380 510120	10	9820 110040	16
9204 212057	31	9207 170857	31,35	9330 900117	32,33	9401 000194	31	9822 560011	30
9204 301467	21	9207 171057	32,33	9333 000087	15	9401 000204	31	9825 551102	21

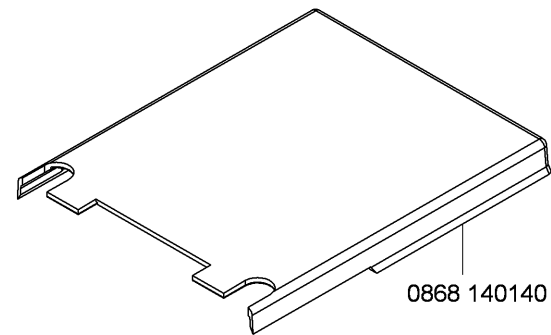
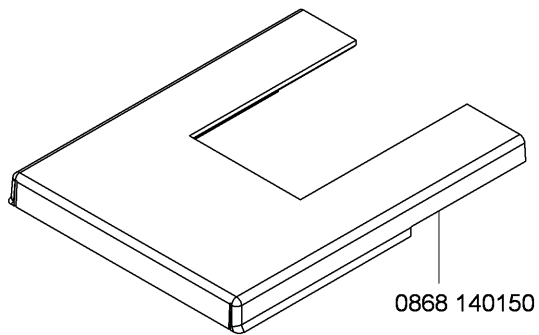

N - nicht als Einzelteil lieferbar
not available as separate part

Befestigungsteile für Nähmaschinen
Fastening parts for Sewing equipment

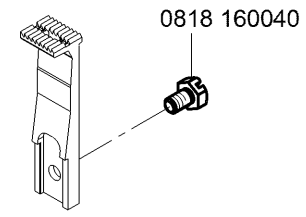
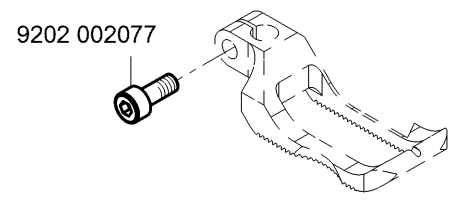
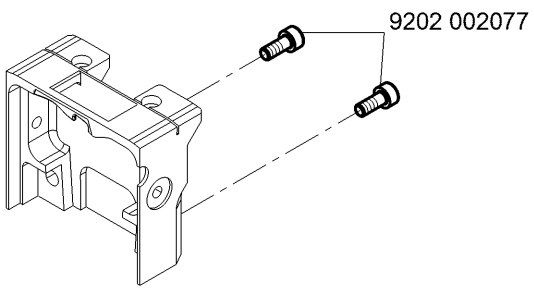
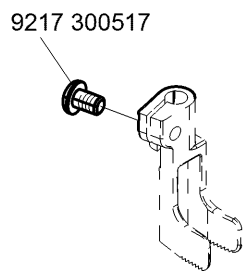



E1/6-6
E1/6-8
E1/6-10
E1/9-6
E1/9-8
E1/9-10

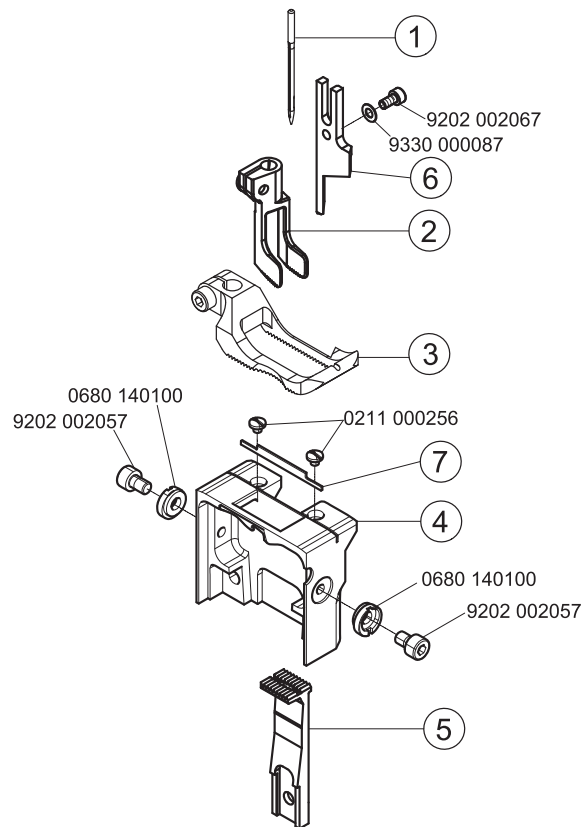



E-Nr. E-No.	Für Unterklasse / For Subclass	Abb.-Nr. Fig.No.	Verwendungszweck / Use	Material No. / Material Nr.	Stichplatte Throat plate			Transporteur Feed dog			Presserfuß Presser foot			Transp. Fuß Feeding foot					
					④ Stichplatte / Throat plate	Schieber, links / Slide, left	Schieber, rechts / Slide, right	⑤ Stichlochgröße / Stich hole size mm	Sägeverzahn / Serrated	Kreuzverzahn / Cross toothed mm	③ Drückerfuß / Presser foot	Unverzahn / Non toothed	Hüpfenfuß, kreuzverz. / Skipping f., cross toothed	② Ausgleichfuß / Compensating foot	Kreuzverzahn / Cross toothed mm	Unverzahn / Non toothed	⑥ Stichplatthalter / Throat plate holder	⑦ Obermesser / Upper knife	⑧ Untermesser / Lower knife
E1/6-6	Näheinrichtung, Stichtlänge max. 6 mm, Schneidabstand 6,4 mm. Sewing equipment, stitch length max. 6 mm, trimming distance 6.4 mm.			0680 E00106 6	0680 200050			2,1 x 6,1	0680 210010			0680 220034			0680 220014		0680 330420	0265 002178	190R/130
E1/6-8	Näheinrichtung, Stichtlänge max. 6 mm, Schneidabstand 8 mm. Sewing equipment, stitch length max. 6 mm, trimming distance 8 mm.			0680 E00106 8	0680 200040			2,1 x 6,1	0680 210010			0680 220024			0680 220014		0680 330420	0219 003963	190R/130
E1/6-10	Näheinrichtung, Stichtlänge max. 6 mm, Schneidabstand 10 mm. Sewing equipment, stitch length max. 6 mm, trimming distance 10 mm.			0680 E00106 10	0680 200064			2,1 x 6,1	0680 210010			0680 220044			0680 220014		0680 330420	0219 003963	190R/130
E1/9-6	Näheinrichtung, Stichtlänge max. 9 mm, Schneidabstand 6 mm. Sewing equipment, stitch length max. 9 mm, trimming distance 6 mm.			0680 E00109 6	0680 200010			2,1 x 6,1	0680 210010			0680 220034			0680 220014		0680 330420	0265 002178	190R/130
E1/9-8	Näheinrichtung, Stichtlänge max. 9 mm, Schneidabstand 8 mm. Sewing equipment, stitch length max. 9 mm, trimming distance 8 mm.			0680 E00109 8	0680 200020			2,1 x 6,1	0680 210010			0680 220024			0680 220014		0680 330420	0219 003963	190R/130
E1/9-10	Näheinrichtung, Stichtlänge max. 9 mm, Schneidabstand 10 mm. Sewing equipment, stitch length max. 9 mm, trimming distance 10 mm.			0680 E00109 10	0680 200030			2,1 x 6,1	0680 210010			0680 220044			0680 220014		0680 330420	0219 003963	190R/130

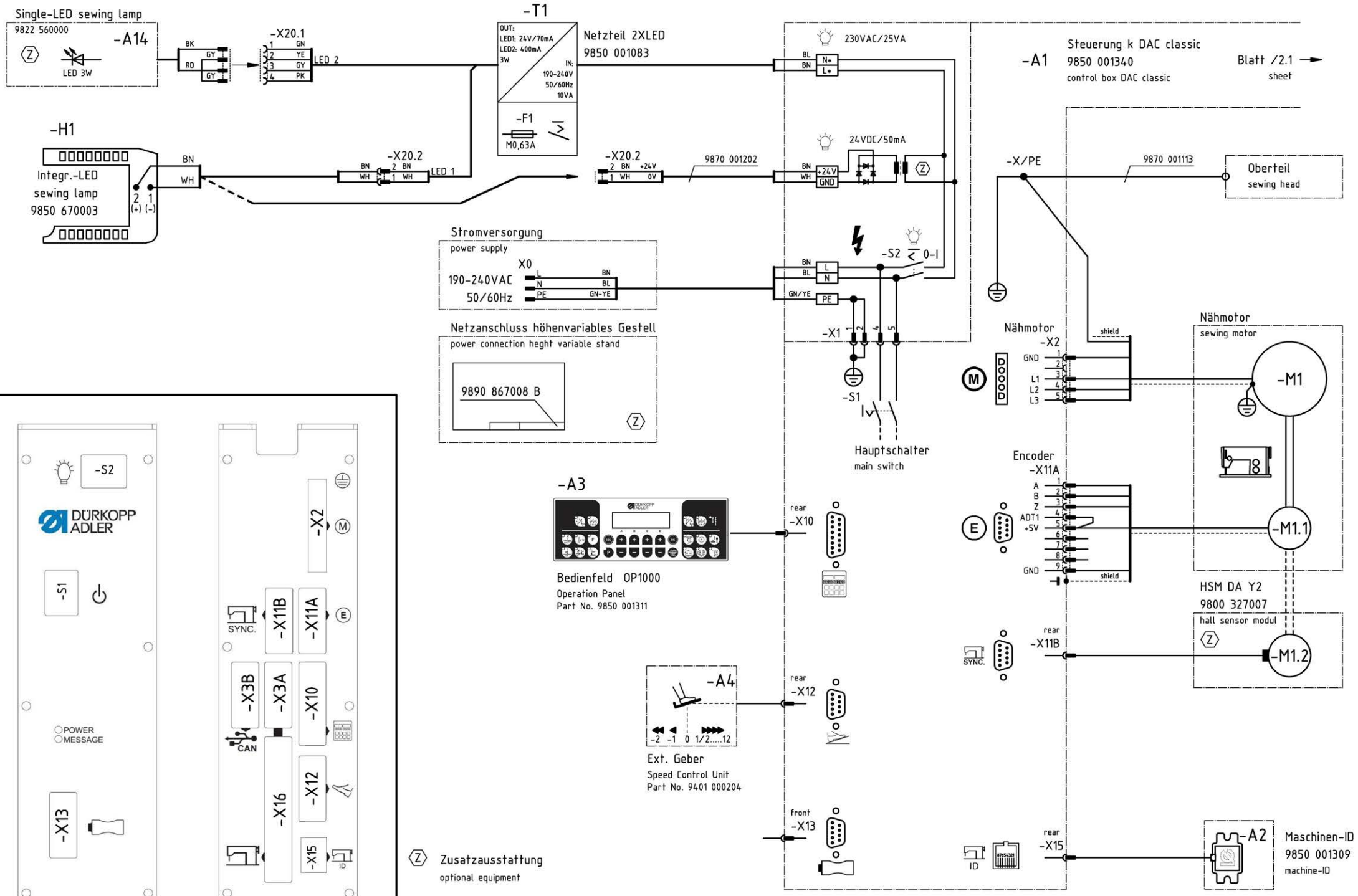

c		Datum	31.01.2017		Teilfamilie	670/680 with DAC-classic	Bauschaltplan 9890 670000	Blatt 1 / 4
b		Bearb.	Görzen		9090	power connection, sewing-motor, sewing lights, overview		
a		Geprüft			Freigabe			
	Änd.	Datum	Name	Norm	0016/17			

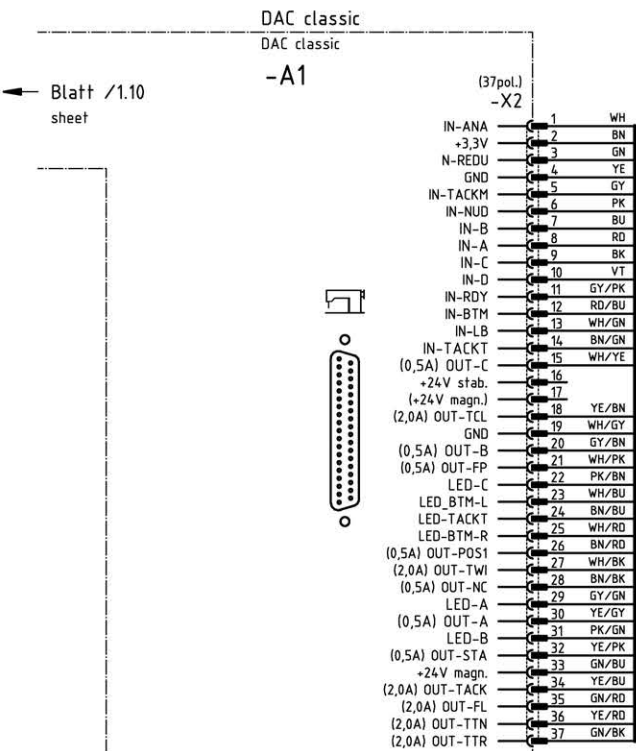

9870 670001
Blatt /3.1
sheet /3.1

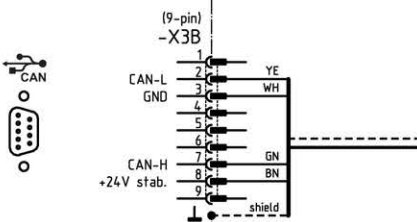
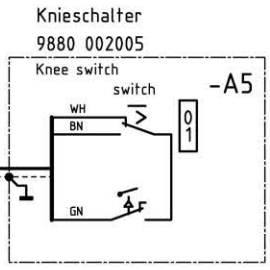
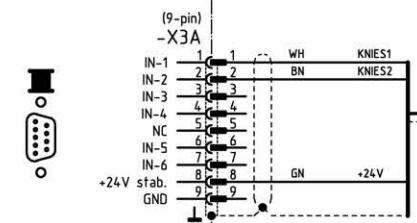

Leitung k
9870 867050

c		Datum	31.01.2017
b		Bearb.	Görzen
a		Geprüft	
Änd.	Datum	Name	Norm



Teilfamilie	9090
Freigabe	0016/17

670/680 with DAC-classic
I/O-connector, knee-switch,
CAN

Bauschaltplan
9890 670000

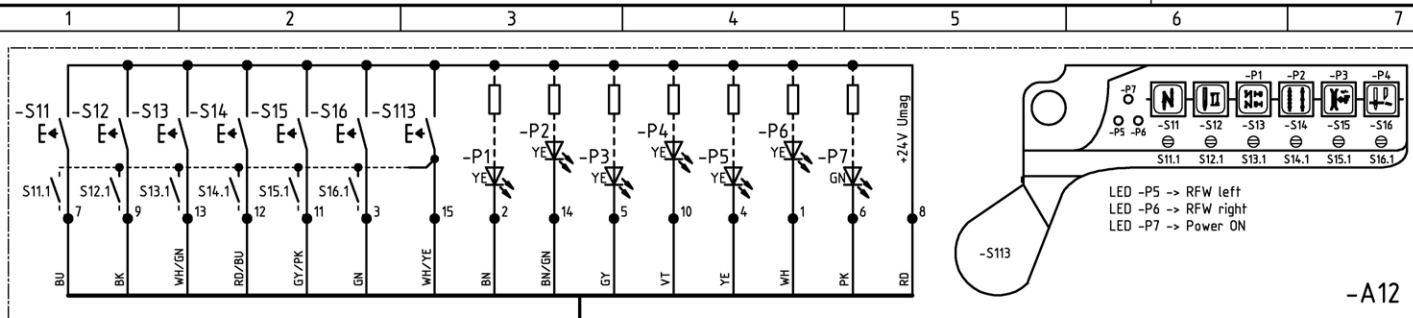

PCB 9850 867000
distribution board

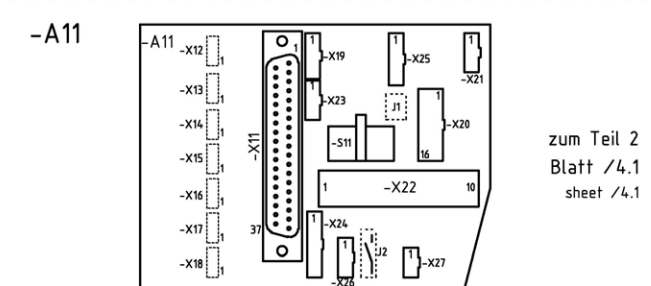

Keypad 9880 670001 or Keypad 9880 680001
(only 670) (only 680)

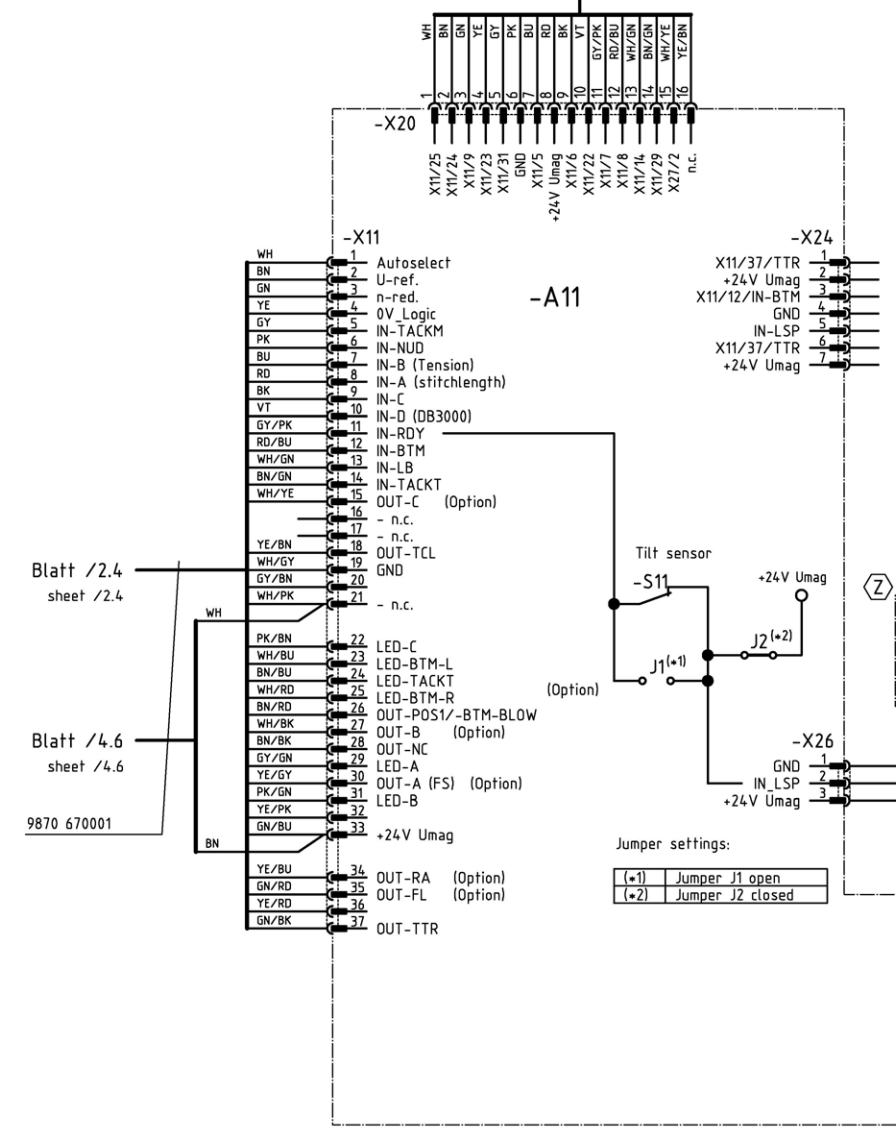

Jumper settings:
 (*1) Jumper J1 open
 (*2) Jumper J2 closed

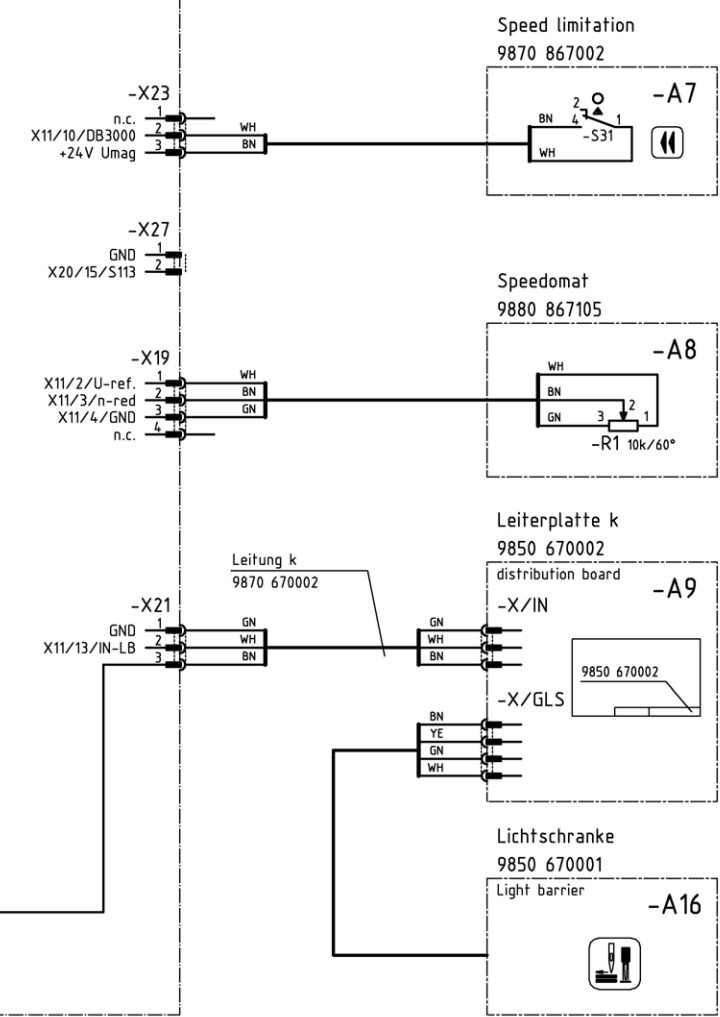
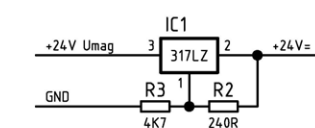

Blatt /2.4
sheet /2.4

Blatt /4.6
sheet /4.6

9870 670001

Zusatzausstattung
Optional equipment

c		Datum	31.01.2017
b		Bearb.	Görzen
a		Geprüft	
Änd.	Datum	Name	Norm



Teilfamilie
9090
Freigabe
0016/17

670/680 with DAC-classic
I/O-distribution, keypad,
speed limitation,

Bauschaltplan
9890 670000

Blatt
3 / 4

zum Teil 1
Blatt /3.10
sheet /3.10

Leiterplatte k 9850 867000

PCB cpl.

-A11

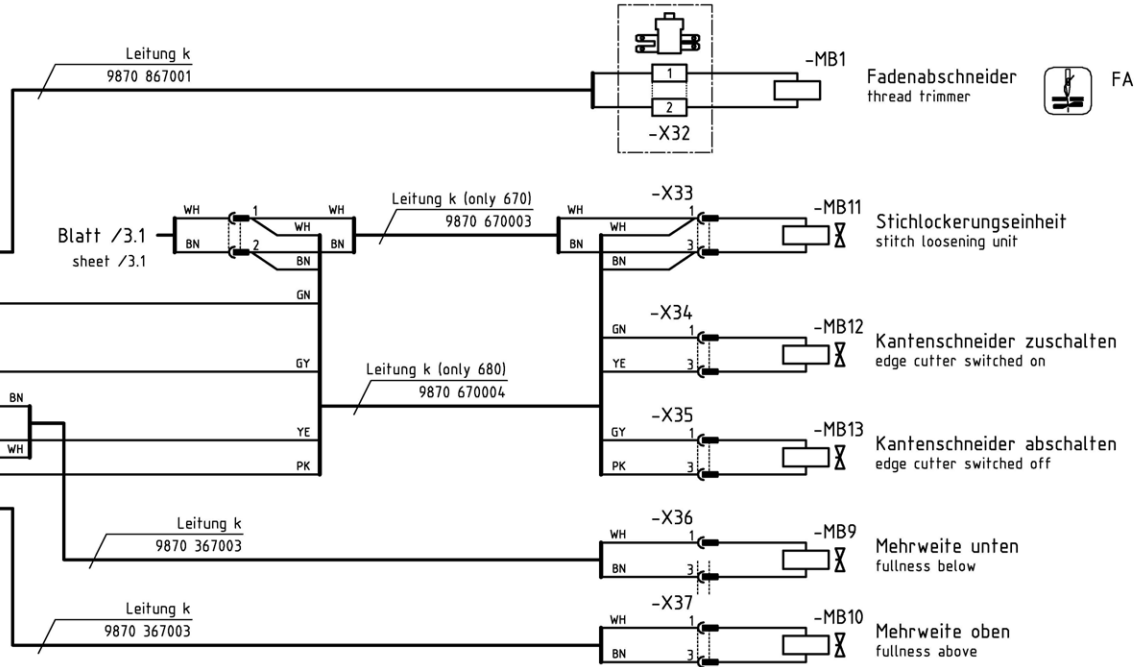
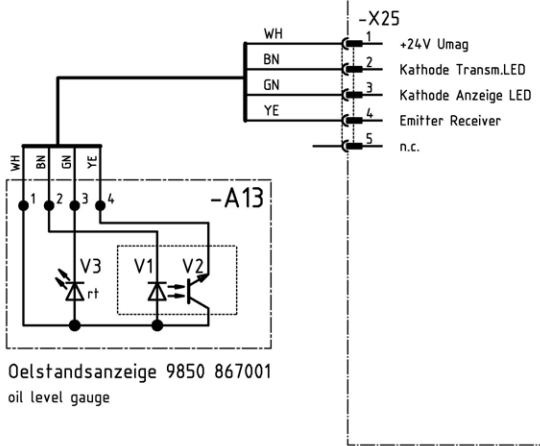
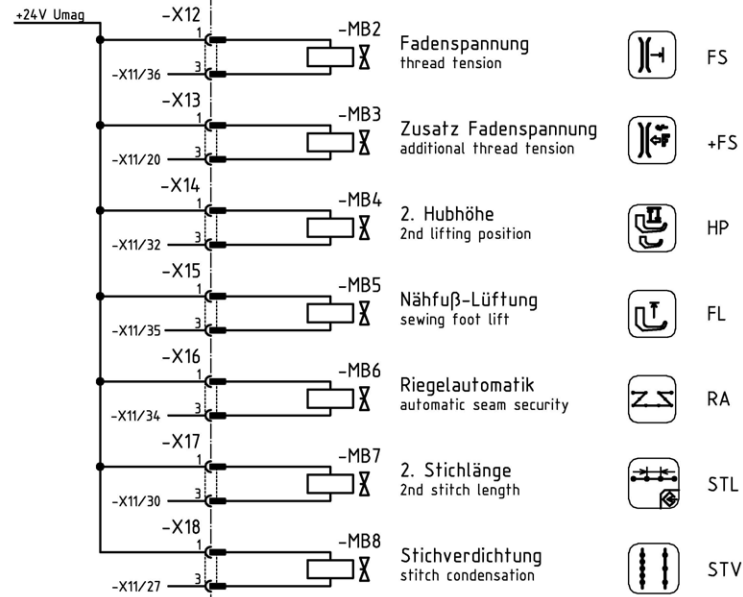
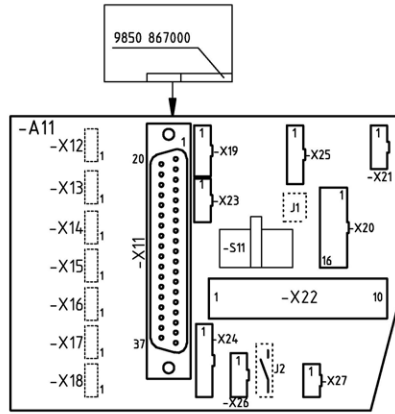

Zusatzausstattung
Optional equipment

c		Datum	31.01.2017
b		Bearb.	Görzen
a		Geprüft	
Änd.	Datum	Name	Norm



Teilfamilie
9090
Freigabe
0016/17

670/680 with DAC-classic
I/O-distribution, oil level gauge,
outputs for magnetic valves,

Bauschaltplan
9890 670000

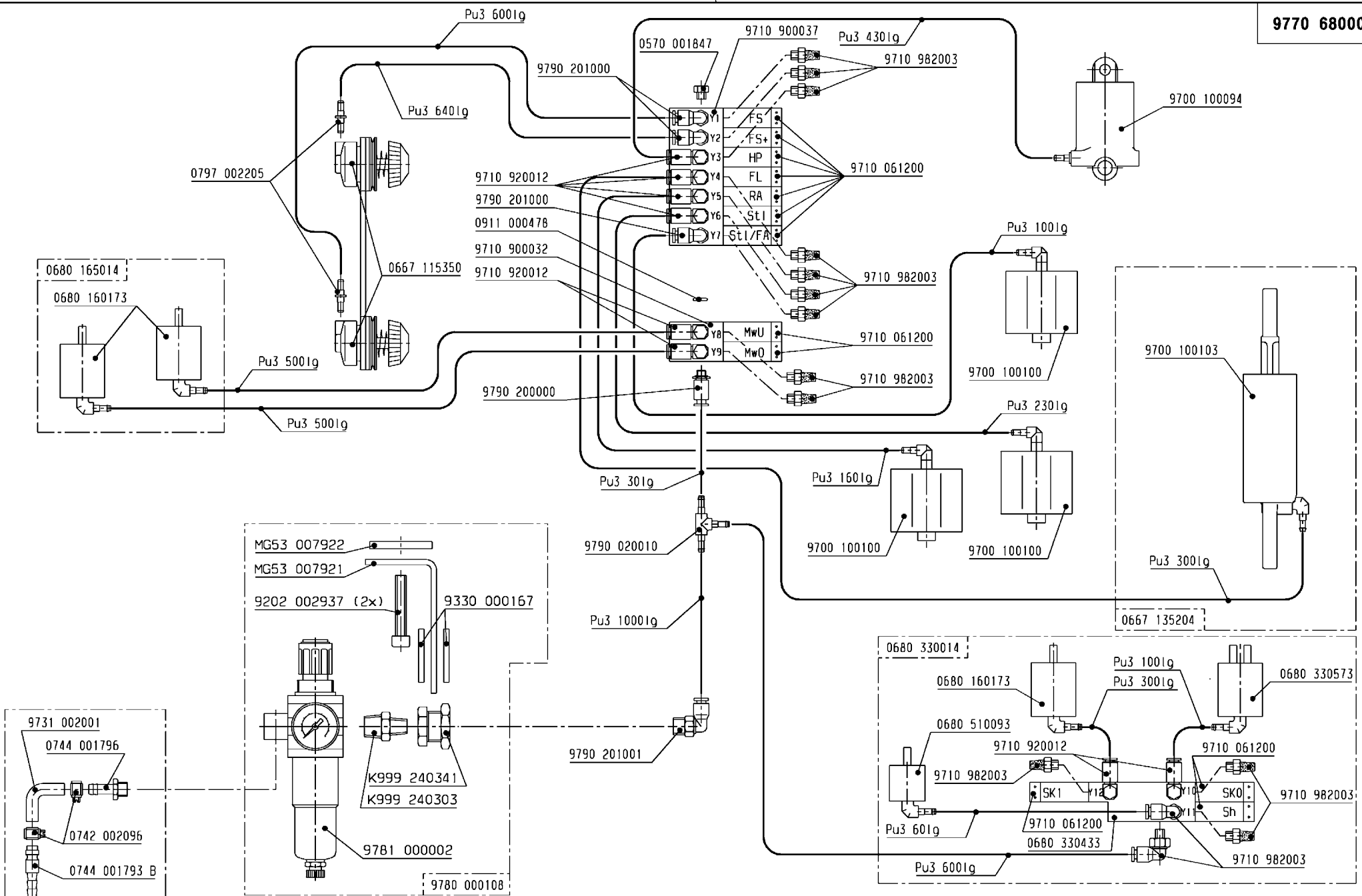

Schutzvermerk
DIN
A3
ISO 15016 beachten

Schlauch Hose	Teile-Nr. (Meterware) Part-No. (Yarded goods)
PU3	9731 005004

Änd.	Datum	gez.	gepr.

Datum	27.10.16	gez.	Bulir	gepr.	Huvar	gez.
Pneu.-Geräteplan für Pneu.-Elements-Plan for 0680-99..						

DÜRKOPP ADLER AG
9770 680001
 Blatt 1 Blattz. 1

DÜRKOPP ADLER AG

Potsdamer Straße 190

33719 Bielefeld

GERMANY

Phone +49 (0) 521 / 925-00

E-mail service@duerkopp-adler.com

www.duerkopp-adler.com

